2 CENTS PAY NO MORE!

Chicago Daily Tribune

THE WORLD'S GREATEST NEWSPAPER

FINAL ★ ★

VOLUME XCVI.—NO. 91 C [REG. U. S. PAT. OFFICE. COPYRIGHT 1937 BY THE CHICAGO TRIBUNE.] FRIDAY, APRIL 16, 1937.—48 PAGES * THIS PAPER CONSISTS OF THREE SECTIONS—SECTION ONE PRICE TWO CENTS IN CHICAGO AND SUBURBS ELSEWHERE THREE CENTS

PASS LYNCH BILL OVER SOUTH

MILITARY CRITIC DRAWS PICTURE OF SPANISH WAR

Clash of Old, New Ideals Described.

(Maj. Gen. J. F. C. Fuller, authoritative British military historian, has completed a 2,000 mile trip through rebel held territory in Spain, and herewith presents his observations. Gen. Fuller fought in the South African war from 1899 to 1902 and was chief of staf of the tank corps in the world war. After the war he wrote numerous books and magazine articles dealing with military tactics and the high command of the war. In another book, "The Generalship of Ulysses S. Grant," he termed the American the greatest general of his age and a master strategist. Gen. Fuller was placed on the retired list late in 1933)

BY MAJ. GEN. J. F. C. FULLER.
[Chicago Tribune Press Service.]
[Copyright: 1937: By The Chicago Tribune.]

LONDON, April 15.—Before attempting to answer the question, what is really happening in Spain? I will first ask another. What is really happening anywhere?—not merely what we are told is happening, or what we think is happening, or, above all, what we hope is happening and would like to see happen, but what is actually happening, however appetizing or distasteful it may be to us?

The reason for this is that at no date in history has the real world or, more accurately put, have the real powers behind this smiling and, more often than not, frowning globe of ours been so studiously hidden. The fact is, as always, yet more so than hitherto, we are today living in two worlds; a world of appearances and a world of hidden forces—and the first is little more than paint and powder.

Struggle of Many Forces.

When we turn to Spain and the fratricidal war being fought there we most certainly should not fall into the error of assuming it is a mere gladiatorial contest between Reds and anti-Reds. It is nothing so simple, for it is an exceedingly complex struggle.

FIRST—It is a war between progression and retrogression; anarchists, communists, syndicalists, and radicals, against a host of evils created by the medievally minded, rotten aristocracy, corrupt politicians, and ignorant peasants. This war is a reaction against the past, but its weakness lies in that its power to destroy exceeds its power to create; therefore, under a weak, old fashioned trades union leader—Premier Francisco Largo Caballero—it has produced a maximum of chaos and disorder.

War Against Reaction.

SECOND—It is a war of action against this reaction; a struggle of people who, though they may or may not want a change, most certainly do not wish to be annihilated. These people stand for law and order in any form rather than no form, therefore, this war is also a war for material preservation against what at the moment is material destruction, and the leader in this war is Gen. Francisco Franco [rebel commander-in-chief].

THIRD—Profoundly more important than either of these conflicts, this war is a war between two philosophies which emerged from out of the world war, namely communism and Fascism.

FOURTH—It is a war between political systems of the last and present centuries; democracy and its financial interests and the aristocracy and its military interests; a clash between trade war bankers and soldiers—two great plundering professions.

Tangle Can Be Unraveled.

What a muddle! What a tangle! Can such confusion ever be unraveled? Yes, I think so; yet I do not ask the reader to accept my words, anyhow not until I have, in part at least, justified them.

In fact, but a month back I did not accept them myself and it was for this reason I went to Spain to see what I could and breathe in an atmosphere of reality. Unfortunately I was able only to visit one side, so I chose Franco's, because of my opinion that he represents both something of the new and something of the old Spain. New in that he is leader of a revolt and old in that his side still stands for much of the

[Continued on page 16, column 1.]

NEWS SUMMARY

of The Tribune [And Historical Scrap Book.] Friday, April 16, 1937.

FIGHT AGAINST LYNCHING.

Anti-lynching bill passed by U. S. house, 276 to 119. Page 1.

Federal anti-lynch bill rekindles old issues in south. Page 2.

LOCAL.

Three police killers, paroled convicts, die in electric chair. Page 1.

Policeman called in love quarrel slays youth after chase. Page 1.

Joe Slowinski discovers man cannot live by golabki alone. Page 1.

Parole board, called to court in convicts' suit, tells its system. Page 2.

Mayor's transit plan proposes loop subway for buses, not "L." Page 3.

Wilhelm accused in estate fight of courting two widows at once. Page 6.

Former girl pupil, 16, accuses gymnasium teacher at rape trial. Page 7.

Mrs. May Peabody Osborne leaves estate of $1,330,122 in U. S. Page 22.

Widowed mother of girl, 11, gets 10 day term for reckless driving. Page 23.

LABOR DISPUTES.

C. I. O. plans drive for control of radio and telegraph operators; strike settled after liner is delayed. Page 1.

Ontario premier wins fight to keep C. I. O. agitators out of General Motors strike negotiations. Page 4.

War flares in city breweries over craft and industrial unionism. Page 5.

Labor board lacks power to protect workers and employers from gangsters in unions. Page 5.

Nazis compare American strikes with their labor "serenity." Page 21.

FOREIGN.

Maj. Gen. Fuller, British military critic, describes clash of social forces in Spanish war. Page 1.

Great Britain's "life lines" in peril if rebels win in Spain, Capt. Liddell Hart, war expert, warns. Page 17.

Russia urges U. S. to help build battle fleet equal to Japan's. Page 18.

Leon Trotzky tells "jury" treason charges against him are false. Page 18.

German army leaders honor Gen. Ludendorff on 55th anniversary of his start in army. Page 21.

WASHINGTON.

State department rules U. S. officials may wear knee breeches at coronation. Page 3.

Senator McCarran offers court bill amendment providing for addition of two justices. Page 8.

DOMESTIC.

New York real estate men angered over "rent monopoly" as new Rockefeller Center building opens. Page 15.

Robert Irwin autobiography wanders through hospitals, love affairs, and art to bee farm. Page 19.

SPORTS.

Tommy Farr whips Max Baer in 12 rounds. Page 33.

Sox win, 11-3; Cubs lose, 8-2; renew series at Wrigley field today. Page 33.

Detroit beats Rangers, 3-0; retains Stanley cup. Page 33.

Cincinnati Reds defeat Detroit, 7 to 4. Page 34.

Kansas relays open today. Page 35.

Joe Benda named end coach at Notre Dame. Page 35.

Pompoon wins Paumonok handicap at Jamaica. Page 36.

EDITORIALS.

Insecurity in the Front Office; State Sovereignty and the Anti-Lynching Bill; When Voters Need a Friend; Give Illinois the License Safeguard. Page 14.

FEATURES.

Experimental farm diary. Page 22.

Deaths and obituaries. Page 22.

Food prices, recipes. Pages 24-25.

Music review. Page 27.

News of society. Page 27.

Crossword puzzle. Page 28.

Radio news and programs. Page 31.

FINANCE, COMMERCE.

Two companies put stock issues on market. Page 38.

"Little NRA" is proposed for investment bankers. Page 39.

Morgenthau reveals how treasury buys bonds to bolster prices. Page 39.

U. S. treasury to launch new large scale borrowing Monday. Page 39.

Many companies report first quarter profits exceed year ago. Page 39.

Amer. Telephone reports best first quarter earnings since 1931. Page 39.

Control of Van Sweringen railroads may go to motors group. Page 39.

Stock traders are hesitant and prices decline. Page 40.

Wheat prices fall in world markets; tired holders liquidate. Page 40.

New York Central reports progress in all divisions. Page 41.

Chesapeake corporation's 1936 profit sets new record. Page 41.

Want Ad index. Page 42.

Average net paid circulation
MARCH, 1937
THE CHICAGO TRIBUNE
DAILY *in excess of* 800,000

Three Police Killers Put to Death

C. I. O. TO DRIVE FOR CONTROL OF RADIO AND WIRES

End Strike After Liner Is Delayed.

Agitators Kept Out

Agreement at Detroit last night between officials of the General Motors corporation and United Auto Workers to permit settlement of the Oshawa, Ont., strike by local union officials and the plant management gave victory to Premier Hepburn in his fight to keep agitators from the United States out of Canadian labor troubles. Early settlement of the strike was forecast. Details on page 4.

BULLETIN.

New York, April 16 (Friday).—(Special.)—The strike of marine workers and radio men on the International Mercantile Marine company liners was settled at a conference which ended at 3:30 o'clock this morning. Announcement of the settlement was made by Mrs. Elinore M. Herrick, regional director of the national labor relations board.

(Pictures on back page.)

New York, April 15.—[Special.]—Unionization of the entire communications industry of the United States was revealed tonight as the next move to be attempted by the Committee for Industrial Organization. As a strike of radio operators aboard ships of the International Mercantile Marine company was called today in Atlantic ports, there appeared a struggle between the C. I. O. and American Federation of Labor for control of the workers elsewhere.

Striking radio operators, members of the American Radio Telegraphists' association, said they would coöperate with the United Electrical and Radio Workers of America, a C. I. O. affiliate, to unionize the manufacturing and operating divisions of radio and telegraphy. Employés of Western Union, Postal Telegraph, the American Telephone and Telegraph company and its subsidiaries are to be the objective of an intensive unionization campaign.

A. F. of L. Takes a Hand.

At Pittsburgh, Pa., where C. I. O. electrical workers have been seeking a sole bargaining contract with the Westinghouse Electric and Manufacturing company for several weeks, Charles D. Keaveney took charge of a movement to unionize 8,000 employés under the banner of the A. F. of L. as members of the International Brotherhood of Electrical Workers. Keaveney and C. I. O. leaders will meet with plant officials Monday to discuss a contract.

When the radio operators employed by I. M. M. struck today, joining seamen who yesterday prevented departure of the liner President Roosevelt, John M. Franklin, president of I. M. M., asked the regional director of the labor relations board for an immediate election to determine who should represent workers in a bargaining conference with the company.

Union Tries to Sidestep Vote.

Franklin's request for the election is believed the first time an employer has demanded a vote among employés under the terms of the Wagner labor act declared constitutional Monday by the Supreme court.

Shortly after Franklin demanded that the labor board conduct an election among its employés, union leaders countered with a proposal under which they agreed to restore crews to I. M. M. ships at once.

The union proposed that the question of an election for sailors and stewards be settled at a conference between the employés, representatives of the seamen, and the labor board, and that in the event of an election the board conduct it.

Also the union demanded that two nonunion radio operators be removed from the President Roosevelt, that hours, wages, and working conditions become the subject of immediate negotiations and that labor organizers be permitted aboard all I. M. M. ships. Observers declared the union proposal to be an effort to avoid an election if possible and gain recognition for the C. I. O.

Mervyn Rathborne, president of the

[Continued on page 4, column 2.]

THE MAN WHO GETS HIT

Call Policeman in Love Fight; He Kills Youth

(Pictures on back page.)

A policeman's bullet settled a lovers' quarrel last night, bringing sudden death to an impetuous swain. He was Willard G. Schultz, 21 years old, 5350 Linder avenue. He was shot and killed at 5536 Elston avenue by a suburban policeman after a 70 mile an hour chase from Niles.

The unwitting cause of the slaying was Miss Dolores Tamillo, 19 years old, although there was the added element of a potential love rival involved. Miss Tamillo lives at 7124 Milwaukee avenue, Niles, and is the daughter of Paul Tamillo, owner of the Niles Gardens at that address. The tavern is now closed.

Returns Ring Repeatedly.

Schultz was madly in love with Miss Tamillo and they became engaged last November, Schultz presenting her with a diamond ring. The two, however, quarreled frequently. According to Miss Tamillo, Schultz was insanely jealous and he struck her several times during their spats. On Easter Sunday, she said, he came to her home with a gun. Miss Tamillo returned the engagement ring three or four times, but each time took it back on his pleas. She returned the ring for the last time last Monday.

Miss Tamillo next saw Schultz last night. She was walking home with a friend, Miss Rose Kramer, 17 years old, 6522 Riverview drive, Niles, when Schultz stopped in his car and offered to drive them home. They accepted.

Second Youth Hears Quarrel.

The three stopped in the unheated tavern for a minute or two, Schultz pleading for a reconciliation. Their conversation was overheard by Leonard Nowakowski, 17 years old, 6839 Milwaukee avenue, Niles, son of a tavern owner, who was chatting in the entrance with the Tamillo houseman, Stanley Samuls. Nowakowski describes himself as "a good friend" of Miss Tamillo and admits he has taken her out several times.

He urged that Schultz and Miss Tamillo go upstairs into the Tamillo home, where it was warmer, to settle their differences. They went upstairs and he accompanied them. Miss Kramer remained downstairs. Upstairs, without warning, Schultz turned on his boy rival and pummeled him. Miss Tamillo then ran downstairs and cried to Miss Kramer to "call the police."

Miss Kramer ran to the Niles station and reported the fight. Sergt. Charles Zaleski, 28 years old, on the force four years, responded in his car just as Schultz started to drive away. Zaleski chased him, sounding his siren.

Breaks from Policeman.

The chase led down Milwaukee avenue at high speed, then veered into Elston avenue. Schultz stopped at a gasoline station at 5536 Elston avenue. Zaleski collared him and tried to search him. At the time Zaleski didn't know what the trouble was about. Schultz jerked away, telling Zaleski, "You're from Niles; you can't arrest me in the city." In spite of Zaleski's warnings Schultz then turned and fled. Zaleski fired a warning shot and then another at Schultz' legs. The aim was high. The bullet struck Schultz in the head.

All parties were questioned this morning at the Irving Park station by Capt. Herbert Burns. The captain said Zaleski had the right to pursue Schultz into the city since the latter had violated the state speed laws, and that Schultz had had ample warning from Zaleski's siren and uniform not to flee from arrest.

THE WEATHER

FRIDAY, APRIL 16, 1937.

[Central Standard Time.]

Sunrise, 5:08; sunset, 6:32. Moon sets at 12:45 a. m. tomorrow. Mars, Jupiter, and Saturn are morning stars. Venus and Mercury are evening stars.

CHICAGO AND VICINITY: Cloudy to partly cloudy, rising temperature Friday; showers Friday night or by Saturday; winds becoming moderate to fresh, east to southeast Friday.

TRIBUNE BAROMETER.

ILLINOIS: Partly cloudy to cloudy, rising temperature Friday; showers Friday night and probably Saturday; cooler Saturday in northwest.

TEMPERATURES IN CHICAGO

For 24 hours ended 2 a. m. April 16:
MAXIMUM, 3 A. M. 40
MINIMUM, 11 P. M. 35

3 a. m....40	Noon 39	Unofficial—
4 a. m....38	1 p. m....39	8 p. m....36
5 a. m....37	2 p. m....38	9 p. m....36
6 a. m....36	3 p. m....39	10 p. m....36
7 a. m....36	4 p. m....37	11 p. m....35
8 a. m....36	5 p. m....37	Midnight ..35
9 a. m....37	6 p. m....36	1 a. m....35
10 a. m....38	6:30 p. m.37	2 a. m....35
11 a. m....38	7 p. m....36	

For 24 hours ended 6:30 p. m. April 15:

Mean temperature, 40; normal, 47; deficiency for April, 25 degrees; deficiency since Jan. 1, 3 degrees.

Precipitation, .43 of an inch; excess for April, .95 of an inch; total since Jan. 1, 6.29 inches; deficiency since Jan. 1, 1.55 inches.

Highest wind velocity, 22 miles an hour, from the north at 10:33 a. m.

Barometer, 6:30 a. m., 29.85; 6:30 p. m., 30.12.

April 16, 1936:

Maximum temperature, 46; minimum, 39; mean, 42; partly cloudy; precipitation, trace.

[Official weather table on page 38.]

Joe Finds Man Cannot Live by Golabki Alone

(Picture on page 5.)

In the opinion of Joe Slowinski, a husky steel worker, no one could touch the cooking of Mrs. Julia Cichowicz. For five years Joe was the star boarder in her rooming house at 4718 South Hermitage avenue.

Her kapusta [noodles with sauerkraut] brought sighs of contentment from Joe at his evening meal. The Cichowicz golabki [squab stuffed with cabbage] garnished with pickled mushrooms was a joy and a delight to the Slowinski appetite.

She Threatens to Retire.

Nothing appeared to disturb the even tenor of Mr. Slowinski's life of hard work and good food until the morning of Jan. 18, when his world threatened to come tumbling about his ears. For at that time Mrs. Cichowicz, 42 years old and a widow, announced she was tired of keeping a boarding house and intended to retire.

Mr. Slowinski, thinking of the delicious kapusta and golabki, proposed marriage. Mrs. Cichowicz accepted, the couple obtained the necessary license, and began housekeeping in the Cichowicz home.

She continued to serve her kapusta and golabki, but their life together was not happy. On Feb. 18 she ordered her new husband out and filed suit for divorce charging cruelty.

Husband Ready to Pay $750.

The case came up yesterday before Judge Donald S. McKinlay, and her attorney, Victor Frohlich, announced that Slowinski was ready to give his wife $750 and let her have an uncontested divorce.

Attorney Frohlich then began asking Mrs. Slowinski routine questions to establish the marriage. Mrs. Slowinski told of getting the license, but when it came to the marriage itself there was a hitch. It was difficult for her to understand when the lawyer asked her where the marriage ceremony was performed.

Finally her answers made it clear that there had been no ceremony. She and her husband thought a license was all that was necessary.

"Well, your honor," declared Attorney Frohlich, "without marriage there obviously can be no divorce. I move to dismiss the bill." Mr. Frohlich paused for a moment. Then he added: "And my client will sue Mr. Slowinski for breach of promise."

Crime Career of Parolees Ends in Chair

(Pictures on back page.)

FIVE months ago Policeman Michael Toth, 32 years old, was shot to death by two paroled convicts in a tavern at 4830 South Wood street. His young widow, Margaret, with her two baby boys, was awaiting Toth's return to their home at 2042 West 52d place when his comrades carried the news to her.

THREE months ago Policeman Arthur J. Sullivan, 38 years old, was shot to death by a paroled convict in the elevated railway station at 1942 South Kedzie avenue. The wanton killing left Mrs. Katherine Sullivan a widow and four children fatherless in their flat at 1953 South St. Louis avenue.

Shortly after midnight this morning, at the Cook county jail, the three police slayers paid the penalty in the electric chair. Joseph Schuster, a veteran in crime at the age of 30, was the first to die. He had tricked Policeman Sullivan on Jan. 14 into thinking he was unarmed when arrested for a drug store holdup, then snatched a pistol from his shoulder holster and killed Sullivan with a single shot.

The Death March.

Schuster was marched the few steps from his death cell to the chair at 12:05 a. m. He was pronounced dead at 12:11. Six minutes later Stanley Murawski, one of the two desperadoes who murdered Policeman Toth on Nov. 8 as he questioned them in the south side resort, was placed in the chair. He was dead at 12:23. Then it was the turn of Frank [Doc] Whyte, Murawski's partner. He was pronounced dead at 12:34.

Thus, with the flick of an electric switch, ended the criminal careers of three beneficiaries of the Illinois parole system. Murawski and Whyte were veterans in crime. Whyte was 47 years old. His partner was ten years younger. Whyte left a note thanking Frank L. Sain, jail warden, and his assistants for their kindness.

5,000 Ticket Applications.

Five thousand persons, including several hundred policemen, applied to Sherif John Toman for tickets to the triple execution. One hundred and forty-seven were admitted to the death chamber, where a glass partition separates the spectators and the chair. Three brothers of Policeman Toth and four brothers of Mrs. Toth were issued tickets.

As the death hour approached, Schuster's attorney, William Scott Stewart, made two attempts to win a stay of execution for him. Both failed when the Illinois Supreme court denied a new appeal and Gov. Horner refused clemency.

Farewells to Relatives.

The three murderers stoically said farewells to relatives and friends in the afternoon. Whyte's calm, however, was broken at the mention of Murawski's name.

"I wish I could get at that yellow livered ———!" he said. "They wouldn't need an electric chair." At their trial it was disclosed Murawski had aided police in trapping Whyte by means of a fake telephone call.

Schuster expressed concern over his mother, gravely ill of heart disease. His sister, Mrs. Ruth Besserer, collapsed in the jail office as visitors were sent away.

JOB HUNTERS

To get the job you want use the best method of locating it.

Read the help wanted columns in the Chicago Tribune—Chicago's recognized market place for jobs of all kinds.

DEMOCRAT LINES TORN WIDE OPEN BY HOUSE VOTE

Federal Penalties Win, 276-119.

Fuel for Fire

Mississippi officials on spot as result of fiendish lynching of two, credited in large part for victory of federal legislation in house. Details on page 2.

BY WILLARD EDWARDS.
[Chicago Tribune Press Service.]

Washington, D. C., April 15.—[Special.]—With the Democratic majority torn wide open by sectional differences, an exhausted house tonight approved by a vote of 276 to 119 a bill making the crime of lynching a federal offense.

More than six hours of frenzied wrangling preceded the final balloting. Throughout the day torrid personalities were exchanged between northern and southern members. The long suppressed alarm of southern Democrats concerning the trends of their party under the New Deal was at last brought out into the open.

The flat charge frequently was leveled by members of the southern bloc that they were being betrayed by the party which they kept alive during the long years of Republican supremacy. In bitter terms these congressmen, most of them veterans of long standing, reproached the great body of new Democrats from northern and western states for supporting the spread of federal domination over the states.

Feeling at New Pitch.

Not in fifteen years, veteran members said, had there been such a display of sectional feeling. A similar measure caused an outburst when it was passed in 1922. That bill died in the senate, where today's measure is due for a rough passage.

The bill, sponsored by Representative Joseph Gavagan [D., N. Y.], provides that any state officer who surrenders a prisoner to a mob shall be guilty of a felony and subject to prosecution in a federal court. Maximum fines of $5,000 and five years' imprisonment are set up as penalties.

More severe penalties are provided for an officer who shall conspire with the mob to put such a prisoner to death. The penalty in such a case will be a prison term of 5 to 25 years.

In addition, the county in which the lynching occurs shall be liable for $2,000 to $10,000 damages, to be paid to the family of the lynched person. This provision was knocked out by a voice vote at one time, but later restored on a roll call vote of 252 to 139.

Southern Members Bitter.

The close of the furious debate found the bloc of southern Democratic representatives deeply resentful as they faced defeat in their opposition to the bill. Their bitterness was directed at northern members of their own party.

"For more than 100 years the people of the south have kept life in the Democratic party," declared Representative E. E. Cox [D., Ga.], "and now that that party has grown powerful it turns upon the south and proposes to pass this wicked and cowardly law. This bill is directed just as much against the south as any reconstruction bill passed after the civil war.

"It is an attempt to break the spirit of the white south and in time bring about social equality. I want to inform this house that the color line in the south is a permanent institution. It will not break and we will maintain our social purity. The south does not mean to be mongrelized as the result of federal domination."

Challenges Constitutionality.

A lone Republican to argue against the bill was Representative James W. Wadsworth [R., N. Y.], who declared the act gave the federal government immense powers, and asserted that no court could find it constitutional.

"Sponsors of this measure are leading people to believe it will be an effective curb to lynching," he remarked. "On the contrary, it is a futile gesture."

A number of references were made in the discussion to the lynching of two Negroes last Tuesday at Duck Hill, Miss.

"That gruesome lynching conducted by a mob of lawless ruffians who tortured and burned two young Negroes to death by use of a blow

torch proves the immediate need for a federal anti-lynching law," declared Hamilton Fish [R., N. Y.]. "This is a typical lynching case. If the members of the mob are arrested and convicted, then there is no real need for anti-lynching legislation; but if not, then even the southern Democrats should vote for this bill. Judging from past experience, I doubt if the members of this atrocious, bloodthirsty mob will be convicted and imprisoned."

The familiar argument of the southern Democrats that they should be "left alone" to work out their own problems was frequently repeated.

"Why don't you northerners leave us alone down there?" pleaded Hatton W. Sumners [D., Tex.]. "You who are so excited about lynchings are living in gangster-ridden cities, terrorized by gangsters. You in New England stole the Negroes out of Africa in the first place and brought them to the south. You better leave this problem to us and tend to something you know something about!"

Yells from the minority side accompanied Sumners' reflection that —"we've got an acute attack of 'federalitis' in this country!"

"Do you agree that the inspiration for 'federalitis' comes from high places in the government?" inquired Roy Woodward [R., Mich.].

"We've got a chance today to show those in high places how things should be done," retorted Sumners.

Texan Supports Measure.

Maury Maverick [D., Tex.] was one of the few southerners to support the measure.

"Lynching is not only a disgrace to the south, but to the whole nation," he remarked.

On several occasions the southern Democrats were taunted by reminiscences of their support of the Volstead act.

A heated response came from John L. McClellan [D., Ark.] who pointed at a group of Democrats from New York City and shouted:

"There is an old law about coming into court with clean hands and it applies to legislation. You New Yorkers leave your city to go into the south to wipe out a few drops of blood while you wade in pools of blood on the avenues of your home city? Snoop around your own back door for a change!"

Shakes Fists at Galleries.

The southern representatives grew more vitriolic as the debate grew more heated. John E. Rankin [D., Miss.], shaking his fist at the galleries, where colored persons were in the majority, yelled that "this is a bill to encourage Negroes to think they can rape white women!"

Representative Arthur Mitchell [D., Ill.], only Negro congressman, pleaded in mild fashion for the bill.

"When I was head of a school in Alabama I once knew what it was to fear mob violence because of some misunderstanding about a $20 check," he declared. "A mob formed to march upon my house, and I stood at a window with a rifle, while my wife armed herself with a pistol. Luckily there was no trouble, but I know what little chance a man of my race has when the mob spirit is aroused."

TWO ARE SLAIN, THIRD BEATEN ON MICHIGAN FARM

Howell, Mich., April 15.—[Special.] —Jehiel Davis, 76 years old, and his sister, Mrs. Lydia Hilderbrand, 70, were found beaten to death today on the Davis farm near Fenton, 20 miles northeast of this city. Davis' wife, who is 73 years old, was found unconscious from blows administered about her head. She is in a critical condition in a hospital in Flint.

Following the discovery of the double murder and assault Sherif Irvin Kennedy of Livingston county began a search for Roy Larson, a farm hand who had been employed by Davis for the last six weeks.

The tragedy was discovered when Dr. C. H. White of Fenton, who had been treating Davis for an illness, called at the farm. Unable to raise any one at the farm, he summoned a daughter-in-law, Mrs. Jay Davis of Fenton. The body of Davis was found in bed.

Sherif Kennedy, summoned to the scene, later found the body of Mrs. Hilderbrand and the unconscious form of Mrs. Davis in a grain bin in the barn. Their feet were bound. The lid had been nailed down on the bin. A heavy mallet was found near by.

Good report cards call for

Mrs. Snyder's

A little guy *ought* to get more than a pat on the back when he knows the difference between a gerund and a comma (who else does?) or between peninsulas and isthmuses and other things as difficult. Would *he* share *his* BRILLIANTS *with* you, do you s'pose?

BRILLIANTS. What a GRAND treat for little guys and BIG guys and little girls and BIG girls. It takes 16 complete minutes to dissolve ONE; 16 happy minutes. Many flavors including chocolate, butterscotch, fruit, etc.

50c per pound

Chicago Daily Tribune.
THE WORLD'S GREATEST NEWSPAPER

Vol. XCVI. Friday, April 16. No. 91.

Published daily, except Sunday, Tribune Tower, 435 North Michigan-avenue, Chicago, Ill.
The Tribune company, publishers.

MAIL SUBSCRIPTION PRICES.
Mail subscription prices in Ill. [outside of Chicago], Ind., Iowa, Mich., and Wis.: Daily Tribune only, $5.00 per year; with Sunday Tribune, $12.50 per year.
Zones 3 and 4 in states other than Ill., Ind., Iowa, Mich., and Wis.: Daily Tribune only $7.50 per year; with Sunday Tribune, $15.00 per year.
Zones 5 and 6, inclusive, Canada, Mexico: Daily Tribune only, $12.00 per year; with Sunday Tribune, $19.50 per year.
Foreign: Daily Tribune only, $25.00 per year; with Sunday Tribune, $42.00 per year.
Entered as second class matter May 14, 1903, at the postoffice at Chicago under act of March 3, 1879.

U. S. LYNCH BILL REKINDLES OLD ISSUES IN SOUTH

Mississippi Torch Killings Add Fuel to Fire.

BY PHILIP KINSLEY.
[Chicago Tribune Press Service.]
(Picture on back page.)

Jackson, Miss., April 15.—[Special.] —Federal-state warfare such as marked reconstruction days in the south, with a possible revival of a vigilante or Ku Klux Klan movement, was seen here today in the anti-lynch bill situation in congress.

That Mississippi should have provided in its fiendish Duck Hill lynchings of last Tuesday a final argument for the use of the federal big stick in the south's delicate racial problems is a matter of sad reflection not only for officialdom, which is caught in a political hot spot, but for all thoughtful citizens who have seen the lynching problem on the way to being solved by local law enforcement.

There does not appear to be much prospect of local law action in the Montgomery county lynchings. The sherif and his deputy said they could not recognize any of the mob who tied two Negroes to trees and tortured them with a blow torch before shooting them.

Convictions Deemed Impossible.

The grand jury is "investigating," but even if there are indictments it is generally admitted there would be no convictions. The situation is similar to the Herrin massacre in Illinois, when the state moved in to enforce the law in a union-cowed county, but was unable to get a single conviction.

Here Gov. Hugh White, who has had great hopes for racial peace and the coming of new industry to Mississippi, has made no open move except to urge the Montgomery county officials to make a complete investigation. He is in Tupelo conferring on labor troubles in a mill strike.

The Tuesday lynchings could hardly have come at a more unfortunate time in view of the federal legislation, which is regarded as a real menace to state sovereignty and capable of creating great mischief.

Another Case in Point.

Gov. White had just made a speech to the farmers' chemurgic conference here in which he had pointed with pride to the fact that there had been no lynchings in a year.

Up in Coffeeville on the same day John Ward, a Negro, was acclaimed a hero and received a citizens' purse for saving the life of a white woman in a fire.

Another instance of impartial justice was to have been acclaimed to the world from Coffeyville yesterday. This was the execution of William Clark Mitchell, former army man and White Hill farmer, for the torch murder of two Negroes in 1932. Not since 1889 has a white man been hanged for the murder of a Negro.

In this case, however, justice took another look over the shoulder and hesitated. At the last moment from far down the state at Port Gibson, a writ was signed by Circuit Judge R. B. Anderson staying the execution and calling for a sanity trial for Mitchell. A veterans' organization is said to have been active in Mitchell's behalf.

It was the fourth reprieve for Mitchell, who is held in jail here.

With Mitchell's execution delayed indefinitly and "those rednecked hill billies up north," as one official put it, staging a lynching when the law would have executed the Negroes anyway, Mississippi is in a somewhat jittery frame of mind.

Lynch Bill Sponsor

(Story starts on page 1.)

[Associated Press Photo.]

Representative Joseph Gavagan (D., N. Y.), who sponsored bill making the crime of lynching a federal offense. The bill was passed by the house yesterday by a vote of 276 to 119.

PAROLE BOARD IS CALLED TO COURT IN FELONS' SUIT

Members Tell How They Decide Convict Pleas.

Members of the state board of pardons and paroles, whose proceedings have been veiled in secrecy for many years, were called into the Will county Circuit court in Joliet yesterday to be questioned on methods they use in deciding when, why and to whom paroles should be granted.

The hearing was on a petition for a writ of certiorari against the board on behalf of two convicts in Joliet penitentiary. The purpose of the writ is to show that the prisoners are entitled to freedom on parole.

It was said to be the first time the board has been summoned into court to explain its parole system. If Judge William R. Hunter assumes jurisdiction, it was declared that an entirely new device would be created to review the parole board's decisions. Any convict with enough money for a legal fee, it was said, would be able to appeal to the courts whenever he felt his parole was being delayed too long.

Arguments in Case Today.

Judge Hunter will hear arguments in the case today. If he agrees to assume jurisdiction another hearing will be necessary on the merits of the convicts' plea.

The two prisoners are both notorious offenders. One of them is Joseph C. [Big Joe] Moran, 53 years old, who was sentenced to serve one year to life for a bank robbery in 1918. The other is Patrick P. Dwyer, 62, who was sentenced in 1926 to serve ten years to life for robbery.

Both took the witness stand yesterday to support their contention that the parole board has been unfair to them. Moran quoted W. C. Jones, chairman of the board, as having said: "You'll never get out while I'm a member of the parole board."

Testimony of Board Members.

Chairman Jones and five of the board members testified on the factors they consider in granting or refusing paroles. They said these factors included circumstances of the crime, the prisoner's background, home conditions, previous criminal record, mentality, behavior in prison, and prospects after his release.

Attorney J. J. McCarthy, representing the two convicts, asked Chairman Jones if he knew it to be true that more than 7,000 prisoners were released from 1917 to 1926 after serving an average of six years and three months on sentences of one year to life and ten years to life. Judge Hunter sustained an objection to this question by Assistant Attorney General A. B. Dennis, representing the parole board.

Members of the board who testified were Charles Dickman of Peoria, John Landesco of Urbana, Walter I. Manny of Mount Sterling, and Michael J. Howlett and Max Drezmal of Chicago.

OCEAN SHIP MOVEMENTS.

Arrived.	At.	From.
Washington	Hamburg	New York
Reliance	Kobe	New York
Exeter	Naples	New York
New York	Southampton	New York
Amer. Banker	New York	London
South. Prince	New York	Buenos Aires
Exochorda	New York	Naples
Sailed.	**From.**	**For.**
Queen Mary	Cherbourg	New York
Conte Di Savoia	Genoa	New York
City Baltimore	Havre	Baltimore
North. Prince	Rio Janeiro	New York
Saturnia	Trieste	New York
Batory	New York	Copenhagen
Hamburg	New York	Hamburg
Berengaria	New York	Southampton

PRISON TERMS OF TWO RAPISTS AND ROBBER CUT

Madison, Wis., April 15.—[Special.] —Two convicted rapists and a bank robber, all sentenced in Milwaukee county, were among six prisoners granted executive clemency today by Gov. Phil La Follette.

Walter Lorge and Joseph P. Kleczka, the former convicted of rape in 1935 and the latter for statutory rape in 1936, received commutations from three years to indeterminate sentences of one to three years.

Roman Yunk, convicted for bank robbery in 1931 and sent to the state prison for a 15 to 30 year term, was granted a commuted term of 15 years.

Saks Fifth Avenue
669 MICHIGAN AVENUE, NORTH

SALE
four button washable
DOESKINS
2.95
$4.50 values

This popular glove length can be worn with long or short sleeves. In white and chamois color.

Mail and Telephone Orders Filled—Whitehall 6500—Street Floor

TODAY! CHICAGO STORE ONLY!

FIFTH FLOOR, MID-SEASON
Clearance!
525 DRESSES
ORIGINAL $12.75 TO $19.75
NEW SPRING STYLES

$7

ONE AND TWO OF A KIND . . .

Majority in Stock for Only 3 Weeks
COME EARLY!

REDINGOTES!
PRINTS!
KNITS!
HIGH SHADES!
NAVIES, BLACKS!
EVEN 3-PIECE COSTUME SUITS!
—AND EVENING DRESSES!

Sizes in the group for Misses, Women, Juniors but not in every style.

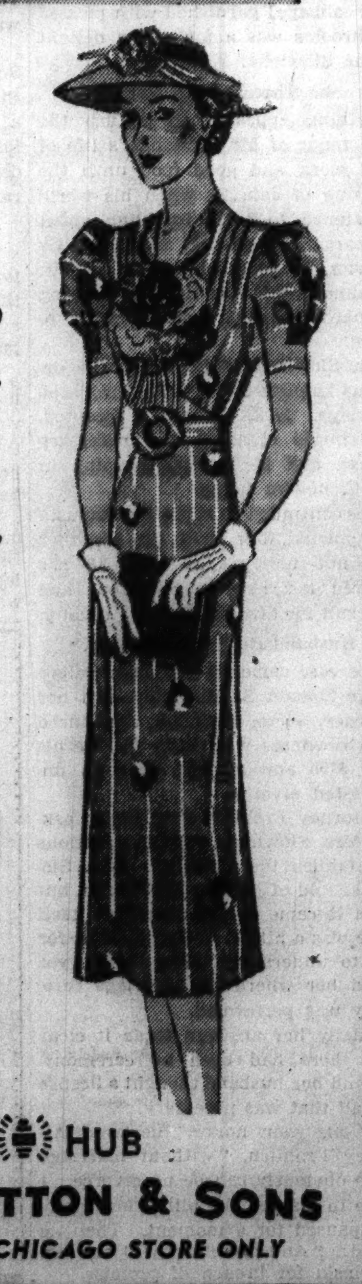

THE HUB
HENRY C. LYTTON & SONS
State and Jackson, CHICAGO STORE ONLY

All of imported English fabrics

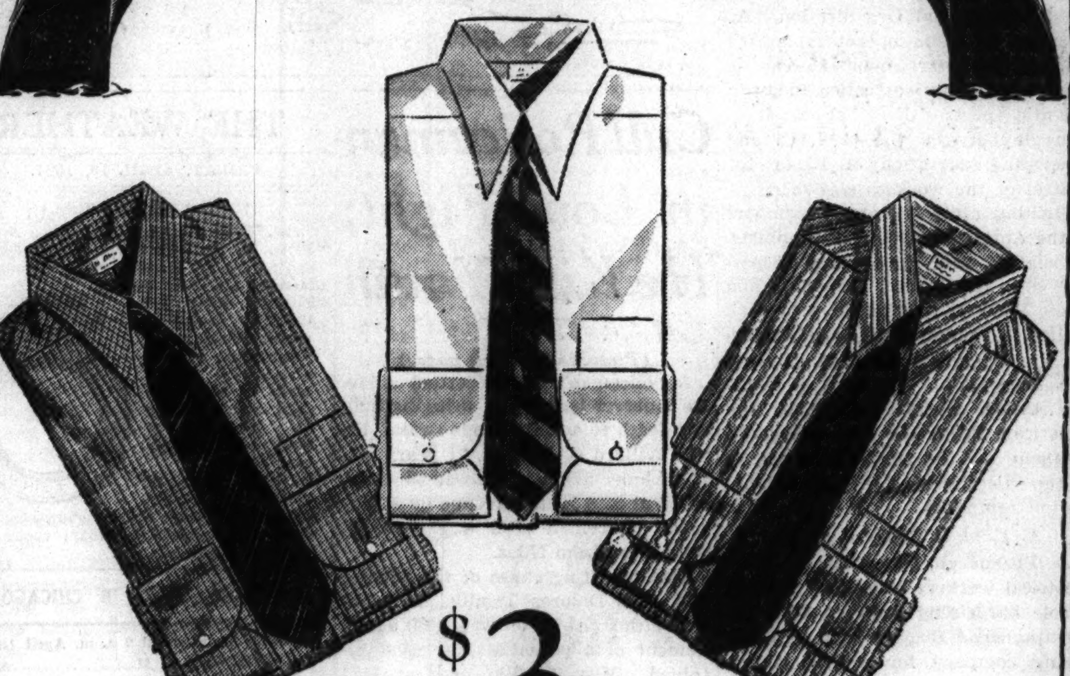

$3 SHIRTS

of fine IMPORTED fabrics in a remarkable sale at

$1.95

Checks, stripes, white jacquards, oxfords in collar attached style—plain white broadcloth in neckband style

These shirts are products of real excellence in which high quality custom type imported English shirtings are admirably combined with quality workmanship. And they're finished with fine custom details, such as split yokes and fine heavy pearl buttons, wide sleeve head seams and many other features. Every shirt has that expensive custom look. We advise an early visit while the assortment is as its best

MAURICE L ROTHSCHILD
MINNEAPOLIS — *State at Jackson* CHICAGO — ST. PAUL

CARSON PIRIE SCOTT & CO

The Wafer Compact

Lives Up to Its Name
Because It Is Wafer-Thin

$1.25

The wafer compact featured by Carson's is designed to keep your nose powdered in style. It is slim enough and trim enough to carry in the pocket of your tailored suit or your flattest bag. It has a loose powder well with metal door. Colors to "go with every new ensemble —white, red, green, black, rose quartz color.

Jewelry, First Floor.

Twist Knit Crepe Hosiery

It Looks Sheerer, but
It Wears Longer

$1 and $1.15 Pair

That's the secret of the popularity of our Twist Knit crepe stockings. Run-resisting and slow-to-snag because the silk was twisted firmly before weaving to make it stronger. The three-thread stocking ($1 pair) looks almost like a two-thread, and the four-thread ($1.15 pair) like a three-thread. Both styles in lovely copper and beige shades so important for Spring.

Hosiery, First Floor.

Saturday

A Hobby Horse Singing Luncheon

With the Music Lady	*With the Story Book Lady*
Children's Luncheon 40c	*Served 11 A. M. to 2 P. M.*

Little Tea Room, Eighth Floor.

ZIPPER

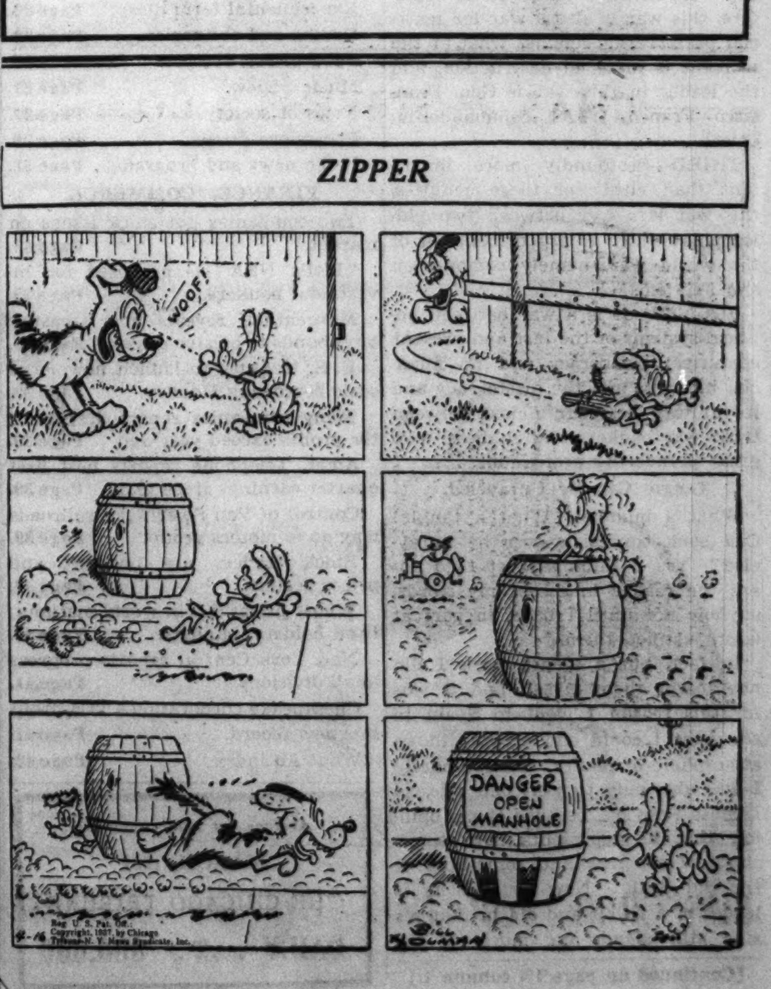

BASKIN

the famous DOBBS "Cross Country"

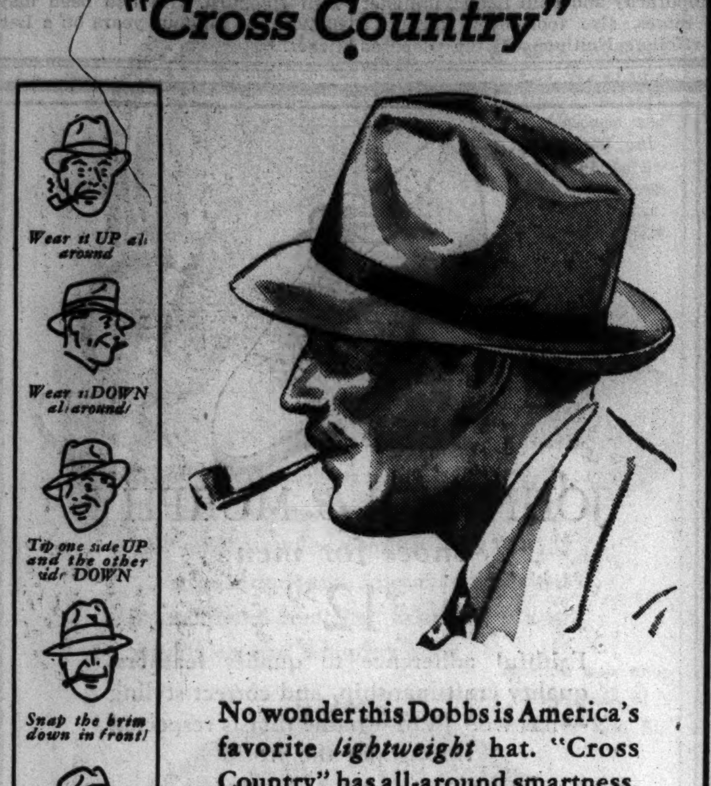

No wonder this Dobbs is America's favorite *lightweight* hat. "Cross Country" has all-around smartness. It's soft and crushable—ideal for travel, business or sport. Just look at the thumbnail sketches . . . and see how *versatile* it is. The Baskin "Cross Country" collection includes all of Spring's best colors.

$5

BASKIN State Street Just North of Adams Clark at Washington
HART SCHAFFNER & MARX CLOTHES

MAYOR'S TRANSIT PLAN ASKS TUBE FOR BUSES ONLY

Subway Designed to Ease Surface Congestion.

BY WILLIAM BROMAGE.

Mayor Kelly revealed yesterday that his present plan for a downtown subway, in contrast to all previous subway proposals, contemplates an underground way for buses and not for trains of the elevated system.

All plans for subways in Chicago in the last twenty years have been projected for the operation of elevated trains underground in the downtown business district.

The purpose of a subway here, Mayor Kelly declared, should be to relieve surface trafic congestion to the greatest degree. A subway for buses, he asserted, would fit in with his program for a large scale substitution of buses for street cars.

Trolley Buses Proposed.

His present plan envisions the elimination of all or most of the north and south street car lines through the loop. A system of trolley buses would be substituted for the main car lines.

Trolley buses will be necessary, Mayor Kelly explained, because operation of gasoline buses in an underground tunnel would create too great and costly a ventilation problem to clear such a subway of exhaust fumes. He said it might be possible, however, to make provisions for operating in the subway some of the express gasoline buses called for in his transit modernization program.

Although Mayor Kelly said no conclusion has been reached as to the design or location of a bus subway, transit engineers believe it probably would be under State street, where all previous plans have contemplated the main line tube.

Previous Plan for Trains.

The discarded 1930 transit ordinance provided for a subway under State street as far south as 18th street and north to Chicago avenue. This subway was planned to carry elevated trains of the north and south side lines. It was estimated it would cost 41 million dollars and take three to four years to build. A bus subway, Mayor Kelly said, would cost considerably less. He said it would not have to be as deep or as wide.

If his plans for a bus subway are realized, Mayor Kelly added, some arrangement could be worked out for operating the north and south side elevated lines directly through the downtown business district without going around the present elevated loop.

The mayor is hopeful that federal funds may be obtained to help finance construction of a subway and an elevated superhighway to the west side, two of the major steps in his transit program. He recently made a personal appeal to President Roosevelt for 40 million dollars for the projects.

ASSAIL JULIANA FOR FAILING TO HEED SABBATH

AMSTERDAM, The Netherlands, April 15.—(AP)—Church and secular newspapers today censured Crown Princess Juliana and Prince Bernhard just returned from their honeymoon for "desecrating the Sabbath."

The Rotterdammer, commenting reprovingly on reports that the royal newlyweds traveled and visited places of amusement on Sundays, warned:

"The Christian portion of our people learned with pain and sadness from reports about the princely honeymoon of repeated desecrations and failure to observe the Sabbath."

It said that the love of Juliana's future subjects "would suffer, if in our midst" she and her husband "should continue to treat the Sunday commands with as little regard as newspaper stories indicate they do now."

WALKS INTO STREET CAR; DIES.

Albert Evers, 70 years old, 530 North Clark street, a laborer, died yesterday in the County hospital of injuries incurred Tuesday night when he walked into the side of a street car at 5757 Broadway.

Actress Threatened

Ginger Rogers, film actress, received a letter threatening death unless $500 was sent to writer, who enclosed his photograph.

John A. Buzas was seized here by federal agents with the aid of the photograph and the return address on the letter, which was near Buzas' home.

John Anthony Buzas, 18 years old, 10835 South Wabash avenue, was in custody of federal officials yesterday, charged with sending a letter to Ginger Rogers, film star, threatening her with death if she did not send him $500. Young Buzas is the son of Michael Buzas, 50 years old, owner of a tavern at 10455 Michigan avenue.

Buzas enclosed a picture of himself in the letter he sent to Miss Rogers in Los Angeles. He was seized by department of justice agents in his home Wednesday night. Arraigned yesterday before United States Commissioner Edwin K. Walker, Buzas pleaded not guilty and was held under $3,500 bond. Assistant United States Attorney Martin Ward said a mental test will be sought for Buzas.

PHOTO OF GRANT IS STOLEN FROM GRANDDAUGHTER

Washington, D. C., April 15.—(AP)—Mme. Julia Cantacuzene said today the oldest picture in existence of her grandfather, Gen. U. S. Grant, was stolen from her apartment last Monday night.

The picture was in a locket given by Gen. Grant to his bride on their wedding day.

Several other articles were stolen, Mme. Cantacuzene said. Among them were some old cameos and snuff boxes she saved from the Russian revolution.

WIDOW FOUND DEAD IN FLAT.

Mrs. Martha Matten, 75 years old, a widow, was found dead of a heart attack yesterday in her second floor flat at 2010 Canalport avenue.

KNEE BREECHES NEITHER UNIFORM NOR COSTUME

U. S. Envoys Will Wear 'Em at Coronation.

[Chicago Tribune Press Service.]

Washington, D. C., April 15.—[Special.]—Holding that knee breeches are not a uniform nor do they constitute a costume, the division of protocol, department of state, today confirmed announcement from London yesterday that Ambassador Robert Worth Bingham would appear in such get-up at the coronation of King George VI. James W. Gerard, war time ambassador to Germany, who has been named to appear for President Roosevelt at the coronation also will be so garbed.

An executive order of the President forbids diplomats to wear any uniform or costume not authorized by congress, a custom that long has irked American diplomatic career men who felt themselves at sartorial disadvantage with the gold braided and vividly colored costume worn formally by the diplomats of virtually all other nations.

Should Use Good Taste.

In ruling that silken knee breeches may be worn by American officials for the coronation ceremonies, the protocol division, however, reminded that good taste should temper formality and that knotted calves and spindly shanks should be concealed by trouser legs. The division also concluded that a guest should attend a function attired in the costume prescribed by the host.

The problem of knee breeches rose in the court of St. James's when the late George Harvey tucked his underpinning into a pair of silk breeches. So great was the national uproar that Ambassador Harvey was called home almost before he could don pants.

Dawes No Compromiser.

Andrew Mellon adopted a compromise. Invited as Mr. Mellon he wore pants; as Ambassador Mellon he wore knee breeches, and to friends he confided that he didn't think he was built for the latter. Charles G. Dawes, who hailed from the lustier west, said, "Hell, no!" when he was asked to shuffle up to the throne with nothing between his ankle and knee but standard gauge chiffon.

To date Ambassador Bingham has managed to uphold the dignity of the United States in long pants. Mr. Gerard's four years at the court of the kaiser were accomplished without diplomatic tights.

GUARD AGAINST PRISON RIOTS ON CORONATION DAY

[Chicago Tribune Press Service.]

LONDON, April 15.—Discontent among inmates of British prisons has flared up, it was disclosed tonight. The unrest is the result of a recent announcement by Sir John Simon, home secretary, that the expected reduction of sentences or the awarding of pardons in celebration of the coronation of King George VI will not be granted.

Convicts under long sentences, it is said, are attempting to organize demonstrations during the coronation celebrations. Despite an official denial of violence the great Dartmoor prison, where a mutiny occurred in 1932, the staf of officers on duty was trebled. Guards again are carrying clubs and guns, which were abandoned after the 1932 mutiny. Dishes have been hurled at guards during meals and there have been fights among convicts, according to reports.

SAVED FROM AUTO FUMES.

Joseph Hardy, 46 years old, was overcome by exhaust fumes yesterday while working on his car in the garage behind his home at 7519 South May street. His wife discovered him and summoned inhalator squad No. 5 which revived Hardy.

DIVORCES BOXER

[Associated Press Wirephoto.]

Judith Allen, film actress, as she appeared on the witness stand in Los Angeles court yesterday. She was granted a divorce from Jack Doyle, Irish heavyweight.

Los Angeles, Cal., April 15.—(AP)—Granting Film Actress Judith Allen a divorce today, Superior Judge Charles S. Burnell told her she was entitled to annulment, instead, of her Mexican marriage to Joseph "Jack" Doyle, actor-boxer, despite the fact that Superior Judge Joseph Vickers recently denied her plea.

Miss Allen married Doyle in Agua Caliente in April, 1935. Her lawyer explained that Judge Vickers denied her annulment plea although she testified at the time she and Doyle did not comply with Mexican marriage laws as to witnesses and other matters.

"I'm afraid, young lady, you are no more married to this man than I am," said Judge Burnell.

ARRAIGN MALONE ON 3 YEAR OLD TAX CHARGES TODAY

After a delay of more than three years, William H. Malone, former chairman of the Illinois state tax commission, is to be arraigned for trial today before Federal Judge William H. Holly on an indictment charging violations of the income tax laws.

Malone obtained what is expected to be the last delay in the hearing of his case yesterday when Judge Holly gave him until this morning to enter a plea. His attorney filed exceptions to the recent ruling of Federal Judge James H. Wilkerson dismissing a plea in abatement.

The former tax commissioner is charged with evading income tax payments of approximately $60,000 for the years 1929 and 1930. At the time of his indictment, Malone went to Germany, for the purpose, he said, of collecting $90,000 owed him by two former Park Ridge residents. He remained in Germany three years, always insisting he was not a fugitive.

Malone was arrested on his return to the United States from Germany shortly before Christmas. He is now at liberty on $25,000 bonds.

Wife Admits Fraud So Her Husband Could Join Union

Because her husband needed $104 to pay a union initiation fee, Mrs. Mary Nierman, 36 years old, mother of two children, confessed last night that she altered two cashier's checks, fraudulently obtaining a total of $126. Mrs. Nierman, when arrested in her home at 6315 Neenah avenue, said the family had been on relief, and when her husband, Frank, got a chance to join a printers' union she could not resist the temptation to provide the money. Her husband now has a job paying $45 a week.

Brucewood silk blouses $3.95 to $6.50

New spring BRUCEWOOD SUITS
Custom crafted with 21 POINT hand tailoring—
The costly men's wear woolens, the deftly hand stitched edges and 20 other points of skilled hand tailoring—all combine to make them the perfect all-round, year-round town suit
$25
Sizes 12 to 44—7th fl.

Black, oxfords, browns, grays, beige, blues; others $17.50 to $135

MAURICE L ROTHSCHILD
State at Jackson

New spring Stetson hats $5 to $15

New spring ROTHMOOR COATS
$35
You'll find them in the families that understand and appreciate thoroughbreds—for they're made with one thought in mind—the brilliant blending of smart, tasteful styling with sound, thorough-going quality. And despite the general rise, there's no increase in price
Others $17.50 to $135—sizes 12 to 44—half sizes 44 to 47—5th fl.

MAURICE L ROTHSCHILD
State at Jackson

HOLEPROOF
sheer chiffon hosiery
3 individual lengths
$1
3 pairs for $2.85
So delightfully sheer—so exceptionally long wearing—and whatever your size, there's a leg length to fit you perfectly

MAURICE L ROTHSCHILD
State at Jackson

CHAS. A. STEVENS & CO.
STATE STREET CHICAGO
FOR THE FIRST TIME . . .
PATENT ALLIGATOR
IMPORTANTLY FEATURED FOR SPRING
3.00

Newer than new is Patent Alligator, a stunning leather, beautifully grained, with the shiny, sleek finish of Imported real Alligator.
Five styles in black, white or navy.
HANDBAGS.......FIRST FLOOR

SUBSCRIBE FOR THE CHICAGO TRIBUNE

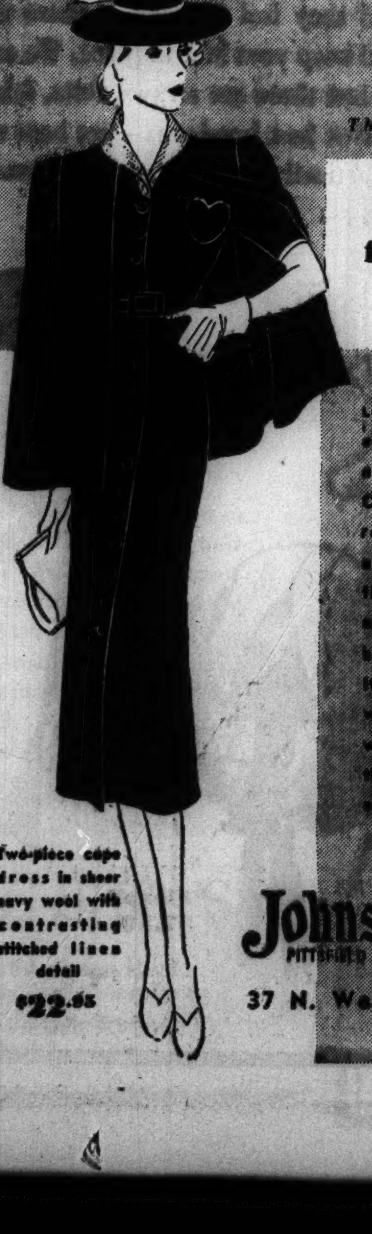

The Mark of Individuality
DRESSES fashionably yours
Let's imagine you've decided to buy a dress. You have a little money to pay for it. Or, perhaps, a lot. At any rate, whether it's a street, afternoon or evening frock, there are two things that all-important dress must have . . . Style and Quality. It is for you particular women who are fashion-wise and quality-conscious that we present with pride our Spring collections.
Two-piece cape dress in sheer navy wool with contrasting stitched linen detail
$22.95
Johnson & Harwood Inc
PITTSFIELD BLDG. 1ST & 3RD FLOORS
37 N. Wabash Ave. at Washington

The Costume Bootery of
O'CONNOR & GOLDBERG
at 23 Madison, East
The Birthplace of America's Foremost Footwear Fashions
Introducing
THE O-G VENITA
A new TATTLE TOE MODEL in O-G Custom-Crafted Footwear
$9.75
Artistically perforated . . . presented in smart shades of RED EARTH and NAVY BLUE and PATENT LEATHER
O-G PUMPS or OXFORDS

You are invited to see the scores of new O-G Spring Styles that are now on display at $8.75 and $9.75
Enjoy the convenience of an O-G charge account

APPLICATION FOR TRIBUNE ACCIDENT INSURANCE POLICY

AND SUBSCRIPTION TO THE DAILY TRIBUNE

NOTE: For the sum of 25c (preliminary term fee) plus 10c a month in advance thereafter, the Chicago Tribune makes available to its Home Delivery Subscribers and members of their families who reside in the same household, a $7,500 Travel Accident Insurance Policy. Insurance coverage eventually increases to $11,250 on continuous renewal. Issued by Federal Life Insurance Co., Chicago. NO MEDICAL EXAMINATION. One policy to a person. Issued only to applicants over 10 and under 70 years of age.

Mail this Coupon to the Chicago Tribune. SEND NO MONEY. Accredited representative will call and collect 25c. Official Carrier will collect monthy thereafter for Insurance and Subscription. Insurance will lapse if subscription is stopped!

☐ I hereby order the Daily Tribune delivered to my home by Carrier, six days a week starting immediately, for which I agree to pay the regular rate.

☐ I am a Home Delivery subscriber and agree to continue.

Do you apply for this $7,500 Travel Accident Policy?..........
(PLEASE PRINT)

Your Name?.......... First Name Middle Name Last Name

Address?.......... Apt.?.......... Number Street

.... Phone?.......... City State

Your Age?.......... Date of Birth?.......... Month Day Year

Are You Blind or Deaf?.......... Are You Crippled?..........

Name of Person to Whom Insurance Is to Be Paid in Case of Your Death? (Beneficiary)

.... Relationship .... First Name Middle Name Last Name

Applicant's Signature?.......... Sign in Own Handwriting

NOTICE: Orders for Home Delivery of the Tribune are acceptable only from persons residing where such service is maintained and are subject to rejection by the Tribune. All applications for insurance are subject to rejection by the Federal Life Insurance Co. Insurance does not become effective until noon the date policy is issued.

Form A2738-2-37

CHAS. A. STEVENS & CO.
STATE STREET CHICAGO

17.95

FELT DAISIES APPLIQUED ON SHEER MARQUISETTE

Felt daisies gaily bespattered over sheer marquisette . . . fashions latest pet for junior debs, and it's a darling. Two piece dress, over a swishy taffeta slip. Brown, black or navy. Sizes 9 to 17.

Sorry, no phone orders.

JUNIOR DEB SALON 5TH FLOOR

C. I. O. TO DRIVE FOR CONTROL OF RADIO AND WIRES

Strike Keeps Liner at Its Dock in New York.

[Continued from first page.]

radio telegraphers' union, and James B. Carey, president of the United Radio and Electrical Workers, will head the drive in the communications field. No branch of the industry is to be overlooked, they declared tonight.

Rathborne will undertake to enlist nearly 125,000 workers of the broadcasting companies, aviation companies, and commercial telegraph and cable companies. One of his biggest plans, Rathborne admitted, is to smash the Western Union Employés' association.

Claims Many Signatures.

Carey claims he already has a large number of the American Telephone and Telegraph company's 270,000 employés signed up.

Rathborne said his goal was 45,000 employés of Western Union, 2,000 marine radio operators, 2,500 engineers and operators in broadcasting stations, 500 airway radio operators, 2,000 land radio operators, and the 30,000 employés of the Postal Telegraph and Cable company.

Declaring against strikes of all kinds except as a last resort, Keaveney in Pittsburgh today said his organization would attempt to negotiate a settlement of the labor situation by peaceful means.

"Frequently it takes labor a year or more to make up the cost of a strike even if the objectives of the strikers have been obtained."

Garment Workers Strike.

MONTREAL, Que., April 15.—[Special.]—Demanding union recognition and higher pay, hundreds of dressmakers went on strike here today in the hope their walkout would paralyze the industry and spread to other cities.

The International Ladies' Garment Workers union, affiliated with John L. Lewis' Committee for Industrial Organization, issued the strike call to 5,000 workers in approximately 100 shops in this city.

Likewise, in Toronto, Winnipeg and Vancouver members of the garment union were asked to strike simultaneously at branch plants of Montreal manufacturers to complete the tieup in the industry. Union officials said picket lines would be established in all four cities.

The strikers' chief demand is for collective bargaining. They also seek a blanket 20 per cent wage increase, a 44 hour week and minimum wage scales.

MAJ. R. W. SCHROEDER TO QUIT U. S. BUREAU FOR UNITED AIR LINES

Maj. R. W. Schroeder.

Maj. R. W. [Shorty] Schroeder, assistant director of the air commerce bureau, will resign in midsummer to take an executive post in the operations department of United Air Lines, it was announced here yesterday by W. A. Patterson, president of the company. Maj. Schroeder's new headquarters will be in Chicago, which has been his home for many years.

For the last four years Maj. Schroeder has been chief of the airline inspection service at the air commerce bureau. A month ago he was made assistant director, with active charge of all flying phases of the bureau's work when Fred D. Fagg Jr. succeeded Eugene Vidal as director. The major is one of the oldest active flying pioneers, being both engineer and pilot.

PREMIER WINS FIGHT TO KEEP AGITATORS OUT

Canadians Will Settle Strike in Ontario.

BY WILLIAM O'NEIL.
[Chicago Tribune Press Service.]

(Picture on back page.)

Toronto, Ont., April 15.—[Special.]—Premier Mitchell Hepburn of Ontario tonight won the first round of his fight to keep John L. Lewis' Committee for Industrial Organization out of Ontario. The premier was jubilant over reports from Detroit that officials of the General Motors corporation and the United Automobile Workers had agreed that "the problem should be settled between General Motors of Canada officials and the committee representing the various local unions involved."

The problem referred to in the agreement was the strike which has kept the General Motors plant at Oshawa closed for the last week. Hepburn has joined local officials of General Motors in refusing to negotiate with the strikers while Hugh Thompson, U. A. W. organizer from Detroit, was included on the strikers' negotiating committee.

Confer Again Today.

An invitation to attend another negotiation conference tomorrow morning in the premier's office was accepted tonight by Harry J. Carmichael, vice president of General Motors of Canada, and J. B. Highfield, general manager of the Oshawa plant. C. H. Millard, head of the union at Oshawa, was invited to represent the union.

Homer Martin, international president of the U. A. W., was reported to be on his way here from Detroit to urge the strikers to accept the conference with company officials.

Millard said tonight that a meeting of the union shop stewards in Oshawa tomorrow morning undoubtedly will authorize him to represent them in the negotiations.

Negotiations were abruptly broken off last Saturday over the question of recognition of international U. A. W. organizers, representing the C. I. O. domination. Hepburn barred Thompson from his office on the statement of General Motors officials that they would not negotiate with the organizer, who was termed "a paid foreign agitator" by the prime minister.

The only stumbling block to settlement of the General Motors strike at Oshawa has been the recognition of the international union by the company. The agreement reached in Detroit was seen as a "face saver" for all three concerned—Hepburn, the company, and the union.

Recognition Main Issue.

As a further means of "saving face" the projected conference in Hepburn's office may be prolonged for some time, but both company and union men have agreed that C. I. O. recognition was the main issue. With that out of the way, through the Detroit conference, the remaining problems, if any, can be settled in a short time tomorrow.

Earlier in the day Hepburn's apparent break with the dominion government at Ottawa had left the strike in the background. The Ontario premier requested the dominion government to withdraw the 100 mounted police stationed here and ordered the doubling of the 200 special provincial police already mobilized.

While the premier would not comment tonight, it was expected that he would hold the special police in reserve in the event of trouble in the north.

Hepburn was boiling with anger over what he termed the "vacillating" policy of Ottawa in the matter of police protection.

A verbal war, with Hepburn doing most of the firing, was waged between the premier and Ian Mackenzie, federal minister of defense. Hepburn announced last night that Mackenzie had assured him of complete support and then Mackenzie denied any such assurance just before he returned to Ottawa.

Controls Regular Troops.

Mackenzie controls the "permanent militia," comparable to the regular army in the United States, and the "militia," the dominion civilian army comparable to the National Guard. There is no provincial controled militia to correspond exactly with the National Guard and only the "permanent militia" is used if troops are needed to quell a riot. The permanent militia is used, however, only if the mounties cannot handle the situation.

Hepburn's telegram asking removal of the mounties was addressed to Ernest Lapointe, minister of justice in the federal cabinet, who controls the mounties.

Asks Quick Withdrawal.

"In view of the vacillating attitude taken by your government, we have decided not to depend on federal aid," Hepburn wired Lapointe.

The "purge" of the provincial cabinet, begun yesterday when Hepburn fired David A. Croll, minister of labor, municipal affairs, and welfare, and Attorney General Arthur W. Roebuck, continued today.

Hepburn assumed Croll's duties temporarily and Paul Leduc, minister of mines, also took over Roebuck's portfolio. Neither of the deposed ministers would make any comment today.

Croll was the first and only Jew ever to become a member of either a provincial or dominion government. Born in Russia, he came to Ontario with his family when less than 8 years old and settled in Windsor. He went into the provincial legislature as a member and a minister in 1934 with Hepburn. He had been mayor of Windsor for four years on a Labor ticket.

JOHNSTON & MURPHY
shoes for men
$12.50

Faithful adherence to quality leathers, quality craftsmanship, and correct styling—has won J&M a name that is respected throughout the world

Others $10.50 to $18—8th fl.

Maurice L Rothschild
State at Jackson

Distilled in U. S. A.

SIBONEY
EXTRA DRY RUM
With a distinctive bouquet and flavor . . . developed through *natural* processes. 90 proof.

A. K. HAMILTON & CO., Inc., New York, sole distributors for Siboney Distilling Corp.

"THE CHEAPEST THING ON YOUR CAR IS THE BEST TIRES YOU CAN BUY"...

THE COUNTRY IS GETTING BACK ON ITS FEET
Step into the Recovery by shaking ALLEN'S FOOT-EASE *in your Shoes*
This antiseptic powder relieves Hot, Swollen, Smarting, Perspiring, Tired Feet. It takes the friction from Shoes. Use it in your Shoes when walking or dancing. Two Convenient Sizes on Sale at Drug and Dept. Stores Everywhere.
For Free Sample and Walking Doll, address, ALLEN'S FOOT-EASE, Le Roy, N.Y.
Allen's Foot-Ease
108 ©1935 A. S. O.

ADVERTISE IN THE TRIBUNE

THE STORE FOR MEN

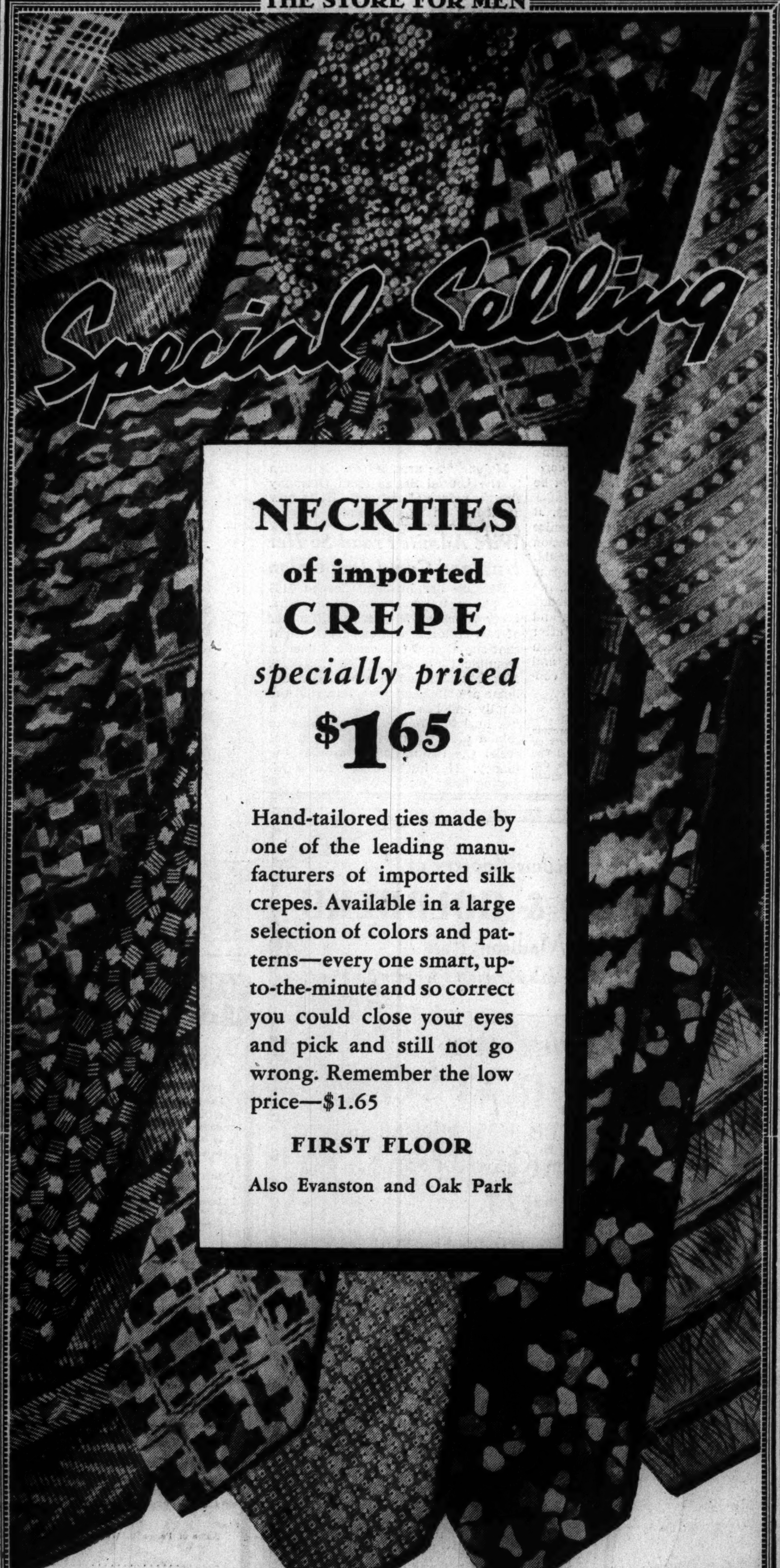

NECKTIES
of imported
CREPE
specially priced
$1.65

Hand-tailored ties made by one of the leading manufacturers of imported silk crepes. Available in a large selection of colors and patterns—every one smart, up-to-the-minute and so correct you could close your eyes and pick and still not go wrong. Remember the low price—$1.65

FIRST FLOOR
Also Evanston and Oak Park

THE STORE FOR MEN
MARSHALL FIELD & CO.

MARSHALL FIELD & COMPANY

"Gardenia Row"
$10

"Sunny-side-up"
$3.95

"Dache's Streamer"
$25.50

"Nomad"
$5.95

Air Conditioned Hats

Here they are—in the crowning event of Spring—hats opening to sunshine and fresh air. Yes, it's a delightful revolution in the millinery world. And they feel so good . . . these wide-open hats that fit so snugly and keep your hair in place. We couldn't sketch the whole collection but there are straws, felts, fabrics and ingenious combinations. Not just bandeaux—but hats with proper fit and fashion. Enthusiastically, we give you Air Conditioned Hats.

"The Cut-up"
$5

"Gypsy"
$5 per set

"Spring Breeze"
$10

"Flexo"
$7.50

Millinery Salons
Fifth Floor, State Street
Fourth Floor, State Street
You can also find a varied collection of open-crown hats in our Suburban Stores

De Met's Week-End Special

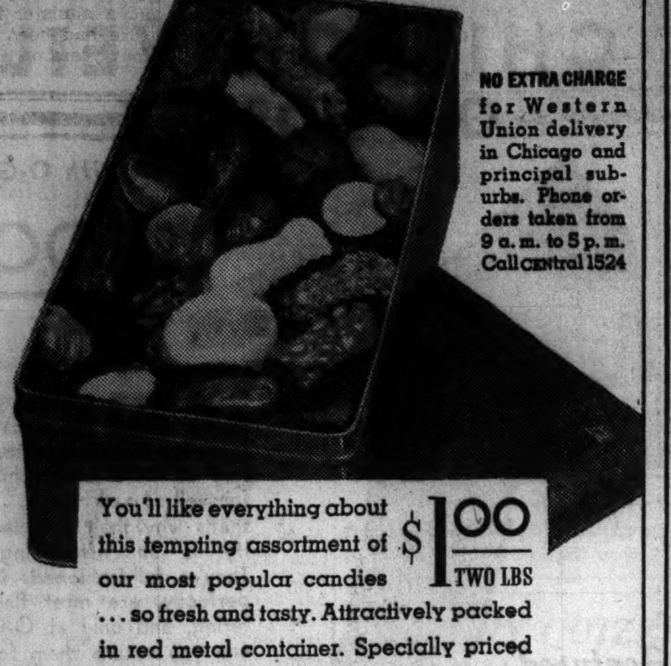

NO EXTRA CHARGE for Western Union delivery in Chicago and principal suburbs. Phone orders taken from 9 a. m. to 5 p. m. Call CENTRAL 1524

You'll like everything about this tempting assortment of our most popular candies ... so fresh and tasty. Attractively packed in red metal container. Specially priced for Friday and Saturday only.

$1.00 TWO LBS

Another new shop now open at 1462 E. 53rd St.

De Met's
ESTABLISHED 1915

5 West Randolph · 103 West Adams · 314 West Madison · Board of Trade Bldg. · 2334 E. 71st Street
143 South State St. · 64 East Washington · 332 North Michigan · One La Salle Bldg. · 613 Diversey Pkwy.
29 North State · 11 West Madison · 69 E. Monroe St. · 330 S. Michigan · 737 W. 63rd St.
2727 Milwaukee Av. • 11119 S. Michigan Av.
1024 Lake Street, Oak Park | 313 Main Street, Peoria
608 Church St., Evanston | Morris Building, Joliet

U. S. BOARD LACKS POWER TO CURB LABOR GANGSTER

No Means for Protection of Workers.

[Chicago Tribune Press Service.]

Washington, D. C., April 15.—[Special.]—With all its broad powers over employé-employer relations the national labor relations board cannot protect workers or their bosses from machine gun gangsters in labor unions.

Under the Wagner act, which was held constitutional in a series of Supreme court decisions last Monday, the board can prevent the employment of gangsters by companies against workers. There is no provision for the protection of workers from labor gangsters.

No Authority to Interfere.

The board, created under the act, is authorized to conduct elections among employés to determine who shall represent employés for collective bargaining. It has no authority to interfere with the representatives workers may choose for themselves, although they may proceed against employers who might attempt to influence elections.

The board is empowered to deal only with unfair labor practices by employers. These are listed as interference with the right to organize, domination or interference with a labor organization, discrimination in employment to encourage or discourage any labor organization, discrimination against any employé because he has filed charges or given testimony under the act and refusal to bargain collectively.

Held Local Problem.

Officials of the board said although the question of gangster control of unions is a problem of local governments it might be raised at the conference called by Secretary of Labor Perkins to consider problems of collective bargaining. Secretary Perkins announced she has already received acceptances from most of the representatives of labor, industry and the public to whom she sent invitations. The conference will meet April 20.

Minimum Wage Bill Wins in New York Senate, 42-1

Albany, N. Y., April 15.—[Special.]—The New York state senate, by 42 to 1, today passed the fiscal minimum wage bill for women and minors, combining the chief features of the old Wald bill, which was declared unconstitutional, and the Washington state statute, which was upheld by the Supreme court.

WOMAN FOUND DEAD OF GAS.

Mrs. Eugia Weston, 53 years old, 6915 Merrill avenue, was found dead of gas in the kitchen of her home last evening by her husband, Fred. He told police his wife had been despondent.

Mistaken Marriage

(Story on page 1.)

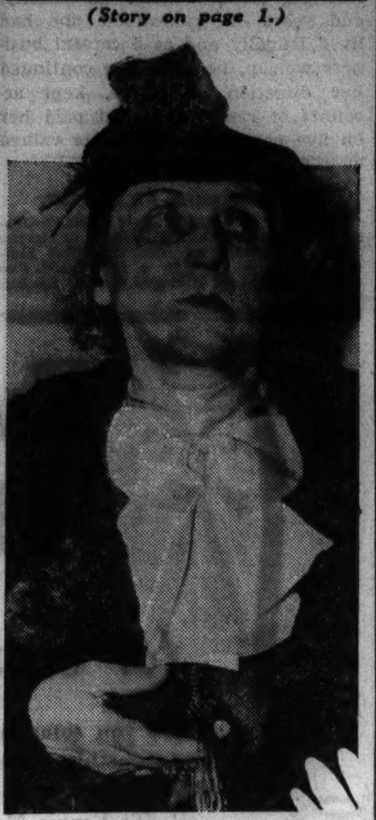

[TRIBUNE Photo.]

Mrs. Julia Cichowicz was such a good cook that her star boarder proposed marriage. The couple obtained a license, but the bride didn't like her new status as well as her boarder liked the cooking. She sued for divorce, but wound up in a breach of promise.

4 NEW STRIKES CALLED BY U. A. W. IN DETROIT AREA

Detroit, Mich., April 15.—[Special.]—While three new sitdown strikes and one "slowdown" strike were called today by the United Automobile Workers of America in allied automobile industries here, leaders of that organization prepared to attempt to obtain recognition by the Packard Motor Car company. The Packard and the Ford companies are the only two major automobile manufacturers which have not made agreements with the union.

Richard T. Frankensteen, organization director of the U. A. W. A., said that a conference has been arranged with Packard Motor officials for 2 o'clock tomorrow afternoon.

WAR OVER CRAFT UNIONS FLARES IN CITY BREWERIES

Beer Workers Lash Green for I. B. T. Invasion.

An attack was made on the American Federation of Labor yesterday by the Brewery Worker, official publication of the International Union of Brewery Workers, one of the oldest affiliates of the federation.

The publication charged officials of the A. F. of L. with ordering the destruction of the Brewery Workers because it is an industrial union.

The editorial was a new development in a jurisdictional dispute centering in Chicago between the Brewers' union and the International Brotherhood of Teamsters over union membership in the brewery industry. Both unions are affiliated with the A. F. of L.

Both Unions in A. F. of L.

The dispute involves the same issues—industrial versus craft unionism—which divides the A. F. of L. and John L. Lewis' Committee for Industrial Organization. The Brewers' group is a strong industrial union, though it is still in the A. F. of L. The Teamsters' unit is an equally strong craft union of the traditional A. F. of L. order.

The teamsters claim jurisdiction over truck drivers and helpers working in the breweries. The Brewery union refuses to relinquish its members in this classification. Three years ago the A. F. of L. executive council gave the teamsters' union authority to organize the brewery drivers who clung to the brewery union.

Sympathetic with C. I. O.

The Brewers' union, despite its A. F. of L. affiliation, is strongly sympathetic to Lewis and his CIO. The Brewery Worker in its editorial accused William Green, A. F. of L. head, of talking the A. F. of L. to death.

"There is not a chance in the world to head off the industrial union movement which the CIO is fostering," it declared. "Soon the swing of existing A. F. of L. unions toward the CIO will be irresistible. And then where will the A. F. of L. find itself?"

L. G. Goudie, president of the Chicago council of the Teamsters' union, said the fight by his union is for the principles of craft unionism. He forecast a short life for the CIO.

"The CIO movement," he said, "is similar to the I. W. W. [International Workers of the World] and other radical one big union movements. I predict it will be short lived like they were."

POLICEMAN BATTLES GUNMAN THREE TIMES, FINALLY SEIZES HIM

Detective Andrew Collins of the Central station had to get his man three times early today, but he got him. It was the toughest fight of Collins' career. The man was Owen Murray, 26 years old, 326 West 71st street.

Collins, off duty and on his way to his home at 8347 South Sangamon street, was waiting for a street car at 69th and Halsted streets when he saw Murray approaching, waving a .45 caliber pistol. Murray seemed intoxicated.

The detective tried to disarm him, but Murray resisted. The two men rolled on the pavement for several minutes, Collins finally getting the gun. Murray eluded him, however, but Collins caught him at 69th and Green streets. They fought all over again. Once more Murray escaped. Once more Collins grabbed him, this time in front of 6820 South Green. It was a nip and tuck fight, with Collins getting the better of it when Policemen Tony Scheib and William Fitzgerald of the Englewood station, arriving in time to lend a finishing hand. Examination of Murray's gun showed that an attempt had been made to fire it but it had jammed.

"THE CHEAPEST THING ON YOUR CAR IS THE BEST TIRES YOU CAN BUY"...
GOOD YEAR TIRES

I. MILLER
announces the
Traveling Caravan of
SMALL SIZES
1½ to 3½ • AA to C
FOR TWO WEEKS ONLY!

I. Miller, famous the world over for small sizes in chic shoes, brings you this opportunity to select your season's wardrobe of shoes from our Spring collection featuring our own exclusive Carnelian...open toes for street wear... sandals and Patent leather...*at no extra cost!*

"Louisa", black or blue Pinrib, calf trim 12.75
"Bolero", Gray suede. Black Patent 13.75

We invite charge accounts

137 S. State Street

I. MILLER Beautiful Shoes

Outfitters to Gentlemen

MICHIGAN AVE. MONROE ST.

Our Location

on perhaps the outstanding corner of Chicago's finest business thoroughfare presents us with an unique opportunity for style leadership. At the same time it charges us with the responsibility for maintaining that leadership. Our windows show how well we measure up—seen them lately?

Capper & Capper LTD.
MICHIGAN AVENUE AT MONROE STREET

QUALITY, VALUE, SATISFACTION — PLUS LIBERAL CHARGE ACCOMMODATIONS

KNIT-SPUN TOPCOATS
and costly Super-tex worsted suits at
$29.50

contracted for so early that we can maintain last year's low price despite the general rise

Knit-spun topcoats are of the famous knitted weaves that are shower-proof, wrinkle-proof, silky soft and gluttons for punishment. They're here in skilfully tailored raglans—box and belted styles. The Supertex suits are of costly worsteds in double and single breasted styles—sport or plain backs. All are outstanding and superior values—unrepeatable at $29.50

OTHER TOPCOATS $29.50 TO $125
OTHER SUITS $29.50 TO $90

Men's suits—longs, stouts, regulars to size 55 long stout, entire 2d fl. Young men's suits, entire 4th fl. Topcoats, 6th fl.

MAURICE L ROTHSCHILD
State at Jackson
MINNEAPOLIS · CHICAGO · ST. PAUL

I. MILLER
announces
the arrival of our
Traveling Caravan of
Larger Sizes
8 to 11 — AAAA to C
FOR TWO WEEKS ONLY!

You needn't envy the Cinderella girls! I. Miller remembers the forgotten sizes with shoes that have the same chic... in our own exclusive Carnelian... in Patent... and with the new open toes. Designed to make your foot look smaller, they uphold the tradition of I. Miller Beautiful shoes, *at no extra cost!*

"Churchill", Carnelian Pinrib . . . 13.75
Also black, brown or blue Pinrib . 12.75
"Contessa", Carnelian calf.
Also black, brown or blue Pinrib . 13.75

We invite charge accounts

137 S. State Street

I. MILLER Beautiful Shoes

CROWNING 44 YEARS OF STYLE LEADERSHIP
WITH AN EXCLUSIVE NEW COLOR FOR SPRING

YOU GET THE EXTRA WEAR OF A SECOND PAIR

STYLE—distinctive mode of presentation, construction, or execution. The prevailing mode or fashion. ... *in short,* FLORSHEIM

FLORSHEIM
GUARDS GRAY

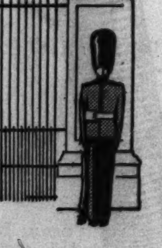

Leadership in the fine shoe field imposes upon Florsheim an obligation to keep constantly ahead of the times . . . with new leathers, new lasts, and new styles. For Spring 1937, we present Guards Gray, a brand new shade as smart as a dress parade . . . and as correct as court etiquette at a Coronation. Wear Gray Florsheims now with the new blue and gray suitings . . . wear them later on with white . . . wear them at all times with confidence, for they are made to the high standards of quality that have built the largest fine shoe business in the world. $8.75 and $10

Florsheim SHOE SHOPS

12 N. Dearborn Street — *Open Evenings for Your Convenience*
1 N. La Salle Street — *N. E. Corner of Madison St.*
32 East Jackson Blvd. — *N. W. Corner of Wabash Ave.*
116 S. Wabash Avenue — *In the Palmer House*

THIS IS WHAT *Doctors do* FOR ACUTE CONSTIPATION *take* PLUTO WATER

Stone Planer—

mushroom fertilizer—250 feet of shoe store fixtures—portable sewing machine—16-foot mahogany hydroplane—tractor and plow—overstuffed davenport—these were subjects of want ads in yesterday's Tribune want ad section.

Read the many offers in today's Tribune for opportunities to get articles and services you want at money-saving prices.

Moving Forward

Marshall Field & Company presents here each day observations and opinions intended to be of interest and value to those it seeks to serve.

SPECIALIZATION

By CALEB

WE have been looking over the titles of theses—dissertations—written by candidates aspiring for "higher" university degrees.

Here are a few. "A Study of Sienese Life in the Age of Saint Bernardine"—"The Theory of Infinite Products"—"The Damped Spherical Pendulum"—"Scribal Habits Illustrated in the Paris Manuscript of Chaucer's 'Canterbury Tales.'"

A few thousand years ago, John Troglodyte and his comrades—and their charming mates—could gather 'round an evening fire and with some simple grunts and gestures convey meanings to one another. The world was simple. There were few things to talk about, and everyone knew them.

But imagine a number of persons meeting socially today. Suppose the hostess at a party says, "You four should certainly have something in common. Each of you anticipates a degree at the Convocation next month. Have a nice time now and tell each other what the subjects of your theses are."

Whereupon Miss A laughs and says, "Mine is the 'Mechanical Measurement of the Tenderness of Raw and Cooked Beef.' Can you give me any pointers?"

And Mr. B sadly shakes his head, but quickly remarks, "Mine is 'Morphogenetic Studies on the Inflorescence of Cotton.' I'm looking for suggestions, too."

Meanwhile, Miss C's eye has been caught by Mr. D, who says, "Tell us what you have been writing, Miss C. I'm sure you and I are writing on more rational, more—er—more broadly important subjects." And he smiles understandingly.

With fervor Miss C responds, "Oh, indeed. Mine is 'The Classification of Books in Terms of Use with Some Regard to the Advantages of the Subject-Catalog.' What's yours?"

And D snaps back, "Production of Reflex Pressor and Depressor Responses by Selective Electrical Stimulation of the Vagus'—that's the pneumogastric nerve, you know."

By this time, the four candidates collectively decide to talk about the weather. Specialization is responsible. Even people *less* highly specialized often converse in entirely different realms of discourse.

It is a great problem of any business to be able to take advantage of specialized knowledge, while at the same time it keeps all its people in line with a common purpose, and understanding each other. Management nowadays has to specialize in teaching specialists to understand and to supplement each other.

Copyright 1937 by
Marshall Field & Company

300

TOMATO JUICE
picks up with
LEA & PERRINS
SAUCE THE ORIGINAL WORCESTERSHIRE

FREE for Nausea, Heartburn, Dyspepsia, Acid Stomach
If Not Delighted
Try UDGA today, for indigestion, heartburn, acid dyspepsia, nausea, sour stomach and other distress due to excess acid. Over 54,000 people have written grateful letters praising quick relief. Try a package of UDGA. If not delighted, the few cents paid will be refunded. At Walgreen's, Goldblatt's, Liggett's, Stineway's and all drug stores.

Subscribe for the Tribune

O'BRIEN BRIDE STUMBLES OVER HER OLD STORIES

Those Early Accounts of Wedding Bob Up.

The stories which Marguerite Eustice and her family told two months ago, when they were first denying that Assistant Corporation Counsel Quin O'Brien was kidnaped and forced to go through a marriage ceremony with Marguerite, rose to plague her yesterday. They were the final evidence offered in O'Brien's suit to annul the marriage, being heard by Judge Donald S. McKinlay in the Superior court.

O'Brien was accompanied to Morrison, Ill., where the supposed marriage took place, by a party consisting of Marguerite, her father, Dr. William Eustice of Elizabeth, Ill.; Fred Krug, her cousin by marriage, and three tavern characters recruited by Krug.

Those Irish Love Songs.

This trio, James Norman, Frank [Little Caruso] Penicara and Joe Abbaticolo, were ostensibly guards for O'Brien, but they enlivened the grand jury investigation of the kidnaping by their assertion that their most strenuous duty had been to sing Irish love songs to the unwilling bridegroom.

The statements introduced yesterday were taken, however, at a time before the three troubadours had been found, when authorities were regarding O'Brien's tale of the kidnaping with a fishy eye. Miss Eustice, somewhat reluctantly admitted the company of the three tavern songsters in her previous testimony in the annulment suit.

Former Story Confronts Her.

She was confronted yesterday with a statement which she gave on Feb. 7, five days after the wedding, to Capt. Daniel Gilbert of the state's attorney's police. In that statement she asserted that only she, O'Brien and her father went to Morrison.

Bruce Stewart, sherif of Jo Daviess county, identified a statement which Mrs. Cora Eustice, stepmother of Marguerite, made to him on Feb. 13. Mrs. Eustice had previously testified in the present trial, describing the wedding breakfast which she served the supposed newlyweds in her home.

Admit Guards' Presence.

On Feb. 13 she had denied that the three guards accompanied O'Brien to her home, the statement showed, although she admitted their presence in her testimony Tuesday.

Her story to Sherif Stewart also showed that Mrs. Eustice described a quarrel between O'Brien and her stepdaughter, and that she was angry at Marguerite for bringing her father into the wedding trip.

The final witness was Brendan Quin O'Brien, an assistant state's attorney and son of O'Brien, whose antagonism to their marriage was repeatedly given by Marguerite as the reason she and O'Brien were married outside Chicago. Brendan asserted that he had never sought to discourage a marriage, because he never thought that his father had any such intentions. He described Marguerite as a nuisance who annoyed his father.

WPA Head in McHenry and Lake Counties Quits

Edgar T. Gurney of Waukegan, area administrator in Lake and McHenry counties for the Works Progress administration, announced his resignation yesterday to accept employment in a private industry.

"Ice Water" Divorce

[TRIBUNE Photo.]
MRS. ROSE WILKES.

Judge Philip J. Finnegan yesterday granted a divorce to Mrs. Rose Wilkes, 26 years old, 1507 East 67th street, from Norman L. Wilkes, and restored her maiden name of James. Mrs. Wilkes charged through her attorney, Sol Friedman, that after she unexpectedly returned home on Feb. 10, 1933, a woman, wearing one of her own dresses, knocked on the apartment door to keep a rendezvous with her husband. When she complained about this, Mrs. Wilkes said her husband tore off her clothes and threw her into a tub of ice water.

BAIL POSTED BY 4 QUACK SUSPECTS; 3 STILL IN JAIL

Four men seized on warants charging violation of the state medical practice act were released on bond yesterday by Judge Albert E. Isley of Newton, sitting in the County court. They were F. L. Tenner, 817 North Ashland avenue; O. C. Moe, 3442 Fullerton avenue; Louis Marinakos, 1209 South Cicero avenue, Cicero, and E. L. Spencer, 13008 South Western avenue.

Ali Mohamed.

A fifth defendant, Ali Mohamed, 714 East 43d street, who was unable to supply bond, asked for an immediate trial, declaring he has been unable to sleep for the last two nights in the county jail. His trial was set for tomorrow morning. Eleven other persons arrested Tuesday night in the campaign to rid Chicago of medical quacks were released in bond on Wednesday. Two besides Mohamed are still in jail.

Chicago Tribune

The certificate above, differently numbered, appears each day except Sunday. 12 Mark Twain Certificates, each differently numbered, qualify the holder to receive a set of two volumes of "The Complete Works of Mark Twain" (in twenty-four volumes) in accordance with the terms of the Chicago Tribune's Good-Will Offer.

ACCUSE WILHELM OF COURTING TWO WIDOWS AT ONCE

Kin of One He Wed Open Court Fight for Estate.

Tall and sleek August Wilhelm, 41 years old, listened calmly in Judge Grover C. Niemeyer's court yesterday while Attorney John E. Northup told the jury he would prove Wilhelm had courted two elderly widows simultaneously in 1933.

Northup is counsel for fifteen nephews and nieces of Mrs. Mary Scully Fagan Wilhelm, who died four months after her marriage on May 6, 1933, to Wilhelm. The relatives are suing to annul the marriage, which canceled an earlier will leaving a $500,000 estate to them.

Tells of Meeting.

Northup alluded to Mrs. Mary Reardon Dean, 60 years old, formerly of Lemont, when he declared: "Mrs. Dean met Wilhelm in Florida and brought him to her Lemont home by automobile. Mrs. Fagan met him a little later. He began calling on them both. In the summer of 1931 he began paying court to Mrs. Fagan, making a pretense of being deeply in love with her to win her consent to marriage. We will show that during this time he spent two or three days a week in Mrs. Dean's little house at 719 Springer street, Lemont."

Two Issues Before Jury.

The two issues before the jury, attorneys said, were whether Mrs. Fagan was mentally responsible when she and Wilhelm were wed, and whether fraud was used in the transfer of real estate to Wilhelm under joint tenancy.

Leslie C. Whipp, Wilhelm's attorney, said he would show that Mrs. Fagan managed all her financial affairs, aided by officers of the First National bank. During the twenty-odd years of widowhood she had lived frugally and as a careful business woman, he said. She continued her direction of affairs, kept accounts of rents owed and paid her on five parcels of real estate valued at $125,000 or more, he said.

AILING FARMER KILLS SELF.

Hillsboro, Ill., April 15.—[Special.]—Joseph Kaiser, aged 72, a farmer of Irving township, Montgomery county, killed himself with a shotgun in a farm shed five miles northeast of Hillsboro today. He had been ill.

Civic Leaders to Hear Park View in Levy Fight

Representatives of 130 civic, business, and professional organizations will meet today in the park administration building to consider the park board's proposed $9,000,000 pegged levy. Recently the lower house of the general assembly pared the board's figures to $7,600,000. The action was attributed to a feud between Gov. Horner and Robert J. Dunham, president of the board. Mr. Dunham called the meeting today to explain the board's position.

Fannie May's
for candy-hunger

Don't you sometimes feel an irresistible urge for something sweet? It's probably because your system needs sugar. Then the occasion calls for Fannie May's pure, delightful candies. They're *fresh* today and every day at the Fannie May Shop nearest you.

FOR GOODNESS SAKE
Fannie May
Home made Candies
65¢ lb
Colonial Assortment 45c lb.
Your own selection, 2 lbs. for $1.10

Fannie May Candy Shops all over Chicago and in Peoria, Decatur, Danville, Rockford, Bloomington, Springfield, Waukegan, Joliet, Milwaukee, Beloit, Madison, Fond du Lac, Racine, Green Bay, Janesville, Indianapolis, Elkhart, Muncie, Michigan City, Gary, Davenport and Cedar Rapids.

It's THE Thing for SPRING
This Exquisitely Sheer
CHIFFON VEIL
O-G HOSIERY
Exclusive with O-G!
$1.00

Smart women are enthusiastic about the NEW superfine woven lace texture of these lovely chiffon veil stockings . . . that's why their popularity is so astounding! They're full-fashioned, fit perfectly, are most flattering, and only at O-G can you secure them for only $1 a pair.

Featured in KONA and other smart shades

O'CONNOR & GOLDBERG
23 MADISON, EAST — 205 STATE STREET, SOUTH
59 MADISON STREET, WEST — 4616 SHERIDAN ROAD
AND ALL OTHER O-G STORES FOR WOMEN

ADVERTISE IN THE CHICAGO TRIBUNE

The Things That Elude You
in buying a pen
Are the Things That *Delude* You

For of ALL the Pens now offering Visible Ink Supply, the Parker Vacumatic is the only one having this revolutionary Diaphragm Filler, invented by a University Scientist

So Be On Your Guard for 30-Year-Old Filling Principles in 1937 Pen Barrels

For years inventors sought a successful method of filling a fountain pen that would eliminate the rubber ink sac or inner tube.

They knew that a *Sacless* pen has about double the room for ink. And if the barrel is transparent, the ENTIRE ink supply is visible. You see when to refill—so the pen won't suddenly run dry in the midst of your work.

With a rubber ink sac in a pen, you cannot see the amount of ink within—you have to guess—until you are down to the last drop.

The big advantages that the sacless pen offers are naturally wanted by everyone who writes. From 1855 to 1932 about 250 sacless pens were invented, yet notwithstanding this the world continued to prefer the rubber ink sac pen, until the creation of the Parker Vacumatic. Why?

And why is Parker's sacless Vacumatic so much better than earlier sacless pens that millions of people in more than 91 countries—people who previously would not have a sacless pen—have now discarded their rubber ink sac pens for this new invention? Today it is by far the largest selling pen in the world at $5, $7.50 and $10.

The Answer Is This:

The answer is that the Parker Vacumatic not only abolishes the rubber ink sac, but also ends the mechanical faults that disabled earlier sacless types. It eliminates the old-time piston pump and air-bulb.

Its filler—invented by a University Professor—is based on a simple recoiling Diaphragm. So utterly new and basically better that U. S. and foreign governments have granted Parker patents.

Its working parts are sealed in the top where ink can never touch them, never corrode or disable them.

The difference between the Parker Vacumatic and sacless pens having piston pumps and air-bulb fillers is about like the difference between your 1937 motor car, and a car with a present-day body and a 1907 motor.

So don't expect of any other sacless pen—no matter how modern and new it may look—don't expect for one minute the superb performance, the constant perfection, or the scientific achievements that you get in the Parker Vacumatic.

Go to any good pen counter and check what we tell you. If you do your own checking, you'll never let anyone persuade you that some other pen is "equally good."

You won't pay $5, $7.50, or $10 for old-type rubber ink sac pens when you can get the Parker Vacumatic for the same money.

33⅓% MORE GOLD
in this Scratch-proof Point
than formerly, yet at no higher price to you, and notwithstanding that the cost of gold is 50% higher than in 1932. Just another big reason to stand out firmly for the Parker Vacumatic if anyone tries to persuade you to choose differently.

You do not have to pay these prices any longer for a fine rubber ink sac pen of equal size. For example, Parker's $3.50 Challenger De Luxe, with rubber ink sac, surpasses even the famous old Parker Duofold at $5. But if you have the price of a Parker Sacless Vacumatic, waive everything else aside, of whatever kind or make.

You'll be enthralled by this smart laminated style—ring upon ring of shimmering Pearl and "Jet"—wholly new and exclusive. When held to the light it shows the ENTIRE ink supply—not merely the last drop.

You can tell the genuine by the smart ARROW clip—a clip that holds this Beauty low and SAFE in the pocket. Go and see it today.

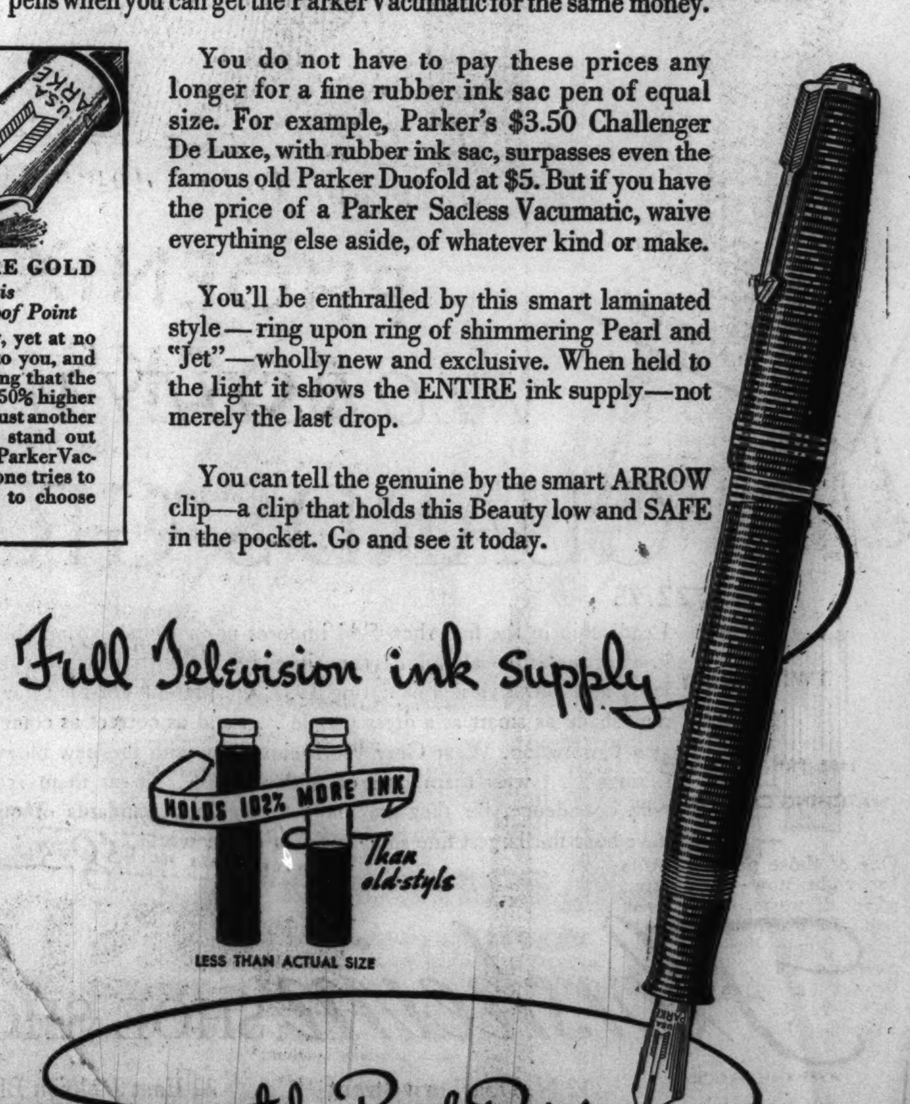

THE PARKER PEN COMPANY, JANESVILLE, WISCONSIN
Makers of Quink, the new, pen-cleaning ink

QUALITY, VALUE, SATISFACTION — PLUS LIBERAL CHARGE ACCOMMODATIONS

CUSTOM TAILORED QUALITY
AT READY-TO-WEAR PRICES

New spring suits & topcoats customized exclusively for us by
Hickey-Freeman

Suits of rich custom worsteds & worsted cheviots
They're exclusive, very distinctive materials confined solely to us—tailored in the soft, loungy way that makes you feel the difference the minute you slip on a Hickey-Freeman suit
$65

Glen Spray and fine camel's hair topcoats
Glen Sprays are loomed in Scotland and world famous for their hardiness and unusual colorings. The camel hairs are some of the softest, downiest weaves in existence
$65

Other suits $50 to $90; other topcoats $50 to $125
Suits, 2d fl. Topcoats, 6th fl.

MAURICE L ROTHSCHILD
MINNEAPOLIS — State at Jackson, CHICAGO — ST. PAUL

GIRL, 16, ACCUSES EX-GYM TEACHER AT RAPE TRIAL

Tells Trysts; Extortion Is Charged by Defense.

Opening statements were made and testimony was begun yesterday in the trial of Edward Strobel, 45 years old, former gymnasium teacher at Darwin elementary school, who is charged with statutory rape. The complaint was made by the parents of a former girl pupil of Strobel. Selection of a jury was completed Wednesday in the Criminal court of Judge Robert C. O'Connell.

An indication of the defense was given at the trial yesterday by Strobel's attorney, James M. Burke, who declared in his opening statement that the girl's parents brought the charges after attempting to extort money from his client. The girl, Burke declared, had previously admitted her parents beat her and forced her to sign a statement accusing Strobel of having intimacies with her.

Girl Takes the Stand.

At the afternoon session the girl took the stand. Because of her youth her name was suppressed. She was 15 years old at the time of the alleged offense and is 16 now. Pretty and smartly clad, she testified readily concerning her friendship with Strobel, whom she met when she was a student in his physical education classes at Darwin.

"We called him Dr. Strobel," the girl testified. "I had gym classes once a week. After I graduated from the eighth grade I went to Kelvyn Park High school. One day four other girls and I went back to Darwin to call on our teachers.

"Dr. Strobel called me aside and whispered that he wanted to see me. About April 1, 1936, I met him in Kelvyn park. After that I met him about once a week and we talked about school."

"Did he make love to you?" asked Assistant State's Attorney Donald Korshack. The defense objected that the question was too broad.

"Did he put his arm around you?" Korshack asked.

"Yes, a few times," the girl answered. "He kissed me two or three times."

"How many times did he kiss you the first time you were out?" Korshack asked.

"Once," she replied.

Q.—The second time you were out?
A.—He kissed me three or four times.

Tells of Visiting His Home.

Q.—What happened the next time?
A.—He met me near school. I told him I was going to the library for some history books. He told me he had the history books in his house. [Strobel is married and his home was at 4008 Nelson street.] We went to the house. He didn't have the right books. When I rose to go he pushed me back on the couch."

After that, the girl testified, she met Strobel often and her parents became suspicious. Several times she left home for a few days when her parents threatened her because she would not name the man she was seeing. She testified that she failed in her French course because she cut classes so often to meet Strobel.

Asks Money Back on Train Ticket He Bought in 1903

Fort Wayne, Ind., April 15.—[Special.]—The Nickel Plate railroad was asked today by J. O. Goff to refund his money on a one-way ticket from Latty, O., to Fort Wayne, which he bought in 1903.

Wife Aids Ex-Teacher Accused by Girl

(Story in adjoining column.)

Edward Strobel's wife straightens his tie as the former gymnasium teacher goes on trial in Criminal court on charge of statutory rape made by a former girl pupil, now 16 years old. [TRIBUNE Photo.]

U. S. JURY QUIZZES 15 MEMBERS OF ALKY TAX AGENCY

Three officials and 12 agents of the alcohol tax unit under Supervisor E. C. Yellowley were summoned before the federal grand jury yesterday as it continued its investigation of procedure followed by the agents in enforcing the internal revenue law dealing with bootleg liquor and illicit distilleries.

Ralph E. Herrick, assistant supervisor of the Yellowley unit; Gus Simons, in charge of agents, and Levi Baker, in charge of the permit division, were quizzed about numerous cases in which small operators of stills were arrested. On Wednesday, Police Commissioner James P. Allman was questioned.

The inquiry was launched after federal judges criticized the type of cases brought before them, protesting that owners of the various stills were seldom apprehended.

SKULL FRACTURED BY AUTO.

Mishawaka, Ind., April 15.—[Special.]—J. L. Clark, aged 68, has a skull fracture suffered when he walked into the side of a car driven by Edward Tannhill of South Bend tonight.

LETTER SENT JUDGE CAUSES MISTRIAL IN ICKES' SALARY SUIT

Judge W. Joe Hill, of Benton, sitting in Superior court, has declared a mistrial of the $51,462 salary suit brought against the city by John Ickes, brother of Secretary of Interior Harold L. Ickes, it was learned yesterday. Judge Hill acted Wednesday after receiving an anonymous letter.

The communication, Judge Hill said, suggested it might be to his advantage to rule for Ickes. Summoning Thomas H. Matthews, counsel for Ickes, and Assistant Corporation Counsel Carl H. Lundquist, Judge Hill explained he was certain no one involved in the suit sent the letter, but he considered it best to declare a mistrial.

John Ickes is chief clerk of the special assessment bureau in the board of local improvements. He was ousted from this job in 1925, but got a court order for reinstatement on June 20, 1933. He is suing for salary and interest while he was not working.

SHIFTS 1 CAPTAIN, 5 LIEUTENANTS, 102 OTHER POLICE

One captain, five lieutenants, one sergeant, ninety-nine patrolmen and two police matrons were transferred by Commissioner Allman last night. The transfers, the first on a large scale since last October, were effective this morning. Allman gave his usual comment, "For the good of the service."

Lieut. Raymond Crane, chief of Mayor Kelly's bodyguard for the last three years, was assigned to Hyde Park station as acting captain. This is a promotion. Capt John P. Horan, who has been on the bench since last year when his brother, Bailif A. J. Horan, came out for Gov. Horner in the Democratic primary battle, was restored to active duty and command of the Albany Park station.

Lieut. Thomas E. Connelly was sent to the Woodlawn station from Albany Park where he had been acting captain. Lieut. William A. Byrne was transferred from acting captain at Hyde Park to acting captain at Stanton avenue. Acting Capt. Patrick Bonner of Stanton avenue was assigned as lieutenant to Pekin Inn, and Lieut. Samuel Peterson was moved from Albany Park to Stockyards.

Wife of J. C. Culbertson, Broker, Wins a Divorce

Judge Philip J. Finnegan yesterday granted Mrs. Vivian Pike Culbertson, 27 years old, 746 Forest avenue, Evanston, an uncontested divorce on the ground of cruelty from John Carey Culbertson, 36 years old, a broker. The parents will share custody of Caroline S., 6 years old, and Don R., 2 years old.

the smart spot for
A Nightcap
Finish the party here with an order of scrambled eggs and Irish bacon.
Ricketts
at the Watertower
103 East CHICAGO

CHAS. A. STEVENS & CO.
STATE STREET CHICAGO

22.95

TWIN PRINT SUIT

HAS PRINT SLIP AND MATCHING CHIFFON COAT

One of those perfect outfits for right now—and later, when it's warm, chiffon print coat with matching print crepe slip. Simple lines, a small patterned print, and crisp flowers for contrast, at the neck. 12 to 20 in Navy, Dubonnet, Black.

STEPHANIE FROCKS
FOURTH FLOOR, WABASH

MADISON STREET STORE OPEN EVERY EVENING

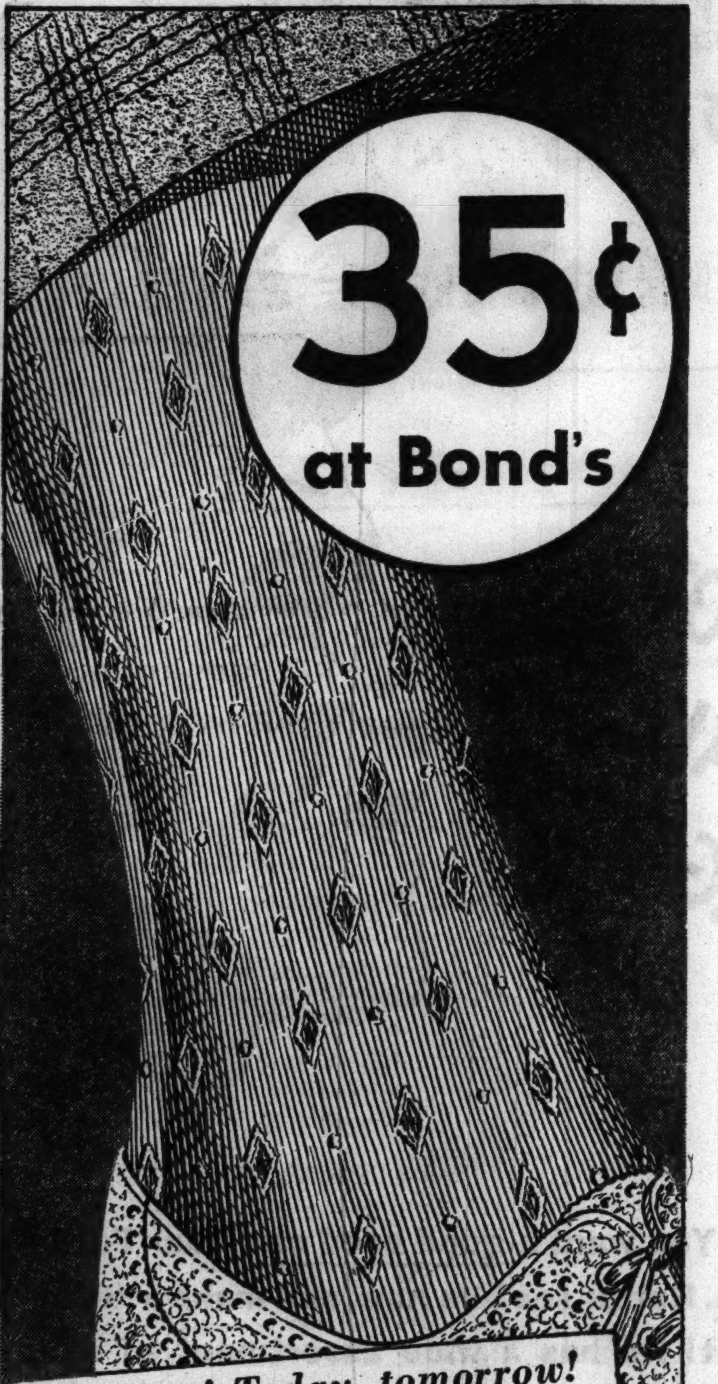

Stock up! Today, tomorrow!

PHOENIX SOCKS

Here's one time you can "put your foot into it" —and be right! For these silky new arrivals out-sock any line-up of foot-wear you've ever seen. They feature smart vertical stripes, embroidered clocks, diamond weaves. *And every pair has reinforced heel and toe for extra mileage.* At 35c *(3 for $1.00)*, they'll walk out in short order. Better pick up a half-dozen before tomorrow night.

"Charge it" the Bond way. This service costs nothing extra.

BOND CLOTHES
Madison St. (bet. Clark & Dearborn)
Madison Street Store Open Every Evening
Wabash at Monroe Oak Park—1133 Lake St. 6339 S. Halsted
Open Tuesday, Thursday and Saturday Evenings

Our new Oak Park store is ready to serve you—1133 Lake St., Oak Park, Ill.

MADISON STREET STORE OPEN EVERY EVENING

Sportsters

with a college education

IN THE SPRING, a young man's fancy turns to sports suits. And if he's a *smart* young man, he'll look to the college campus for sportsters that have earned their B. S. *(best style)* degree. That's what we've done. Our candid camera has clicked on every elm-lined walk from Princeton to Minnesota. And the composite picture of vigorous varsity fashions we've prepared for you will make your mouth water. There are soft cheviots in tawny tans and blue greys. There are roughish Saxonies headlining the new hound's tooth checks. There are firm, meaty worsteds with bold plaids—and worsted-flannels with more conservative markings. Fussy style details are taboo! Your well-dressed collegian demands poised, easy drape tapering from a broad pair of shoulders, *and that's all!* Now's the time to add a jaunty sportster to your Spring wardrobe. Wear it for business. Relax in it for plain or fancy loafing. And to be sure of its good taste, *get it at Bond's today or tomorrow*—before all the plums are gone.

P.S. There's been no increase in our prices this Spring

$25 $30
including two trousers

"Charge it" the Bond way
This convenient service permits you to pay weekly or twice a month. It makes it easy for you to enjoy the luxury of good clothes. And it costs nothing extra.

BOND CLOTHES
65 W. MADISON STREET
Madison Street Store Open Every Evening
WABASH at MONROE 6339 SO HALSTED
Open Tuesday, Thursday and Saturday Evenings
OAK PARK—1133 Lake Street
Open Tuesday, Thursday and Saturday Evenings
Our new Oak Park store is ready to serve you—
1133 Lake Street, Oak Park, Illinois

INCREASE COURT BY 2 JUSTICES, M'CARRAN PLAN

Amendment Proposed by 'Doubtful' Senator.

BY CHESLY MANLY.

Washington, D. C., April 15.—[Special.]—Senator Pat McCarran [D., Nev.], an original supporter of President Roosevelt's scheme to pack the Supreme court with six New Dealers and more recently a fence sitter on the proposition, today introduced an amendment to the bill providing for an unconditional increase of two justices.

Senator McCarran.

Senator McCarran's amendment was regarded as significant because he has been one of the dozen or more so-called "doubtful" senators on whom the administration has counted right along to support the President's proposal for a six justice increase in the Supreme court. Although a number of the uncommitted senators, who hold the balance of power on the court packing bill, indicated their willingness to accept the McCarran compromise, senators committed against the plan still insist that they will accept no compromise.

Might Accept Increase of 2.

The Roosevelt administration has professed a determination to continue the drive for the six judge packing scheme regardless of the Supreme court's decisions upholding the Wagner labor relations act. However, administration leaders in the senate are confident that the President would accept an increase of two justices. Thus such an increase appears to be the maximum that the administration can expect, if the plan is not rejected outright.

The amendment introduced by Senator McCarran, who is a member of the judiciary committee, would discard the conditional provisions of the President's bill under which a new justice will be appointed and the size of the Supreme court permanently increased for each of the six justices now over 70 years of age who refused to retire. The amendment would provide that "the Supreme court of the United States shall consist of a chief justice of the United States and ten associate justices, any eight of whom shall constitute a quorum."

Approval Held Doubtful.

It appears doubtful that the judiciary committee, which will vote Saturday on the question of closing its hearings, will adopt the McCarran amendment. Senators opposed to the bill will vote against the amendment for the strategical reason that it is easier to defeat a six-judge than a two-judge packing operation. Also, Chairman Henry F. Ashurst [D., Ariz.] and other champions of the President's bill will oppose any compromise unless and until Mr. Roosevelt gets ready to take one.

At the hearing today the views of the American Bar association assailing the court packing bill were presented by Sylvester Smith of Phillipsburg, N. J., a Democrat who supported Mr. Roosevelt in 1932 and 1936, who is chairman of a special committee of the association created to consider the judiciary proposals. The association conducted a poll of its membership and found that 16,132 [86 per cent] opposed and 2,563 [13 per cent] favored the President's plan. The association then conducted a poll of nonmember lawyers and found that 40,021 [77.3 per cent] opposed and 11,770 [22 per cent] favored the President's plan.

Child Bride Twice

[Acme Photo.]

MRS. MILDRED PERSHALL.

St. Louis, Mo., April 15.—[Special.] Mrs. Mildred Pershall, a child bride of 16, has been booked by the police here on a charge of bigamy. She is charged with marrying Harry Pershall in December and leaving him, using the name of Kay Milly Cordillo to marry William Waller. She admits marrying Pershall, but denies she is also the bride of Waller.

CAPITAL CLUBHOUSE OF REPUBLICANS IS OFFERED FOR SALE

Washington, D. C., April 15.—(AP)—A "for sale" sign has replaced the familiar Republican club banner on the palatial national capital Republican clubhouse at Scott circle.

The property, purchased by the club for $150,000 in December, 1929, has been placed in the hands of a real estate agent. Although the club still gets mail there, the headquarters office has been closed since March 1.

A caretaker is the only occupant of the four story, 21 room clubhouse which saw intense activity during the 1932 Hoover campaign and housed many elaborate parties in the six years of its occupancy.

"The building was too big for the organization to carry right now," W. Spencer Brenizer, new president of the board which directs the club corporation, explained today. "No other headquarters has been established at present, but the organization is remaining intact."

PADUCAH MERCHANT KILLS SELF.

Paducah, Ky., April 14.—[Special.]—William H. Rudy, president of J. A. Rudy & Sons, Paducah's largest department store, killed himself today. Friends said he was despondent for several weeks over financial troubles and ill health.

Gets Five Years in Prison for Raping Stepdaughter

Ralph Gimbel, 42 years old, a sheetmaker for a handbook operator, was sentenced to five years in the penitentiary by Judge Benjamin P. Epstein yesterday on his plea of guilty to raping his stepdaughter, 15 years old.

Jerrems

TAILORING

Our present generation of young men won't stand for anything in clothes that smacks of 'tailors'-dummy' styling—which accounts for the ever-increasing popularity of Jerrems.

Suits of Irish and Scotch hand-woven fabrics and English worsteds—to order

$75

Other fine fabrics, $65 to $125

Also Ready to Wear Suits and Topcoats, $35 to $75

324 S. Michigan Ave. and 7 S. La Salle St.

Our 80th Anniversary

STOP & SHOP

A STEP WEST OF STATE — 16 WASHINGTON STREET — TEBBETTS and GARLAND COMPANY

Treat the Family Sunday With A

Rolled Rib Beef Roast

1st and center ribs, lb. 39c — 6th and 7th ribs.....lb. 35c

Extra fine beef from heavy cattle. Aged and mellowed in our own coolers till they're tender and flavorsome as steaks.

White Bear Farm Frying Chickens lb. 30c

Dry picked, milk-fed, plump breasted. Sold only at Stop & Shop. Split or disjointed, ready for pan. Average 2½ lbs. each.

One of Stop & Shop's 105 Varieties of Cheese!

Imported Swiss Cheese lb. 59c

Genuine Emmenthaler from the Swiss Alps. Nut rich flavor.

So Fine We Serve It In Our Tiffin Restaurant

Lady Clementine Coffee......... 3 lbs. $1

Coffee that tops them all. Extra fine, rich, flavorsome. Blend of finest Sumatras grown. Roasted fresh every 24 hours. Lb. 35c.

Enjoy Wilson's Secret Process

Tender Made Ham

NO bone — NO waste — Cooked in its own natural juices in flavor-saving tins

Whole Ham—Average 8 to 12 pounds. lb. 49c

Half Ham—About 3 pounds..ea. $1.75

Quarter Ham—average weight 2 pounds.......................ea. $1.25

VERY best liquors of 28 countries are here—the best of brands, the best years, the vast majority of our liquors are bottled at their sources; the rest are scrupulously controlled!

KING'S RANSOM SCOTCH WHISKEY

fifth $4.09 — 3 fifths for $12

Famous "Round the World" Scotch. Buy a case of 12 fifths for $45.00.

Whiteley's House of Lords Scotch Whiskey...............fifth $2.99

Stop & Shop's Scots Regal Scotch Whiskey

Special Reserve, 8 years old. Sold here only...fifth $2.19 | 10 years old. Pinch Bottle. fifth $2.39

Private Reserve Bourbon or Rye, 2 Yrs. Old

Bourbon from Kentucky; rye from Maryland. Sold here only. pint bot. 75c — quart bot. $1.45

Red Knight 8 year old Bourbon

pt. $1.25 — qt. $2.45

Stop & Shop's choice as finest straight 8 year old bourbon.

Bourbon De Luxe 16 year old Whiskey

pt. $2.98 — qt. $5.85

Bottled in bond—one of finest whiskies obtainable.

Stop & Shop Wines

California's Finest

Choice of Port, Sherry, Tokay, Muscatel, Angelica or Madeira. fifth 85c

Dry: Chablis, Riesling, Claret, Burgundy or Sauternes....fifth 75c

Cook's Imperial Champagne

Extra Dry

Large Bot. $1.98

Reg. price $2.45 bot.

Famous American champagne since 1859. Naturally fermented in the bottle—not carbonated.

Martini & Rossi Vermouth........30-oz. bottle $1.09

Imported vermouth. Italian sweet or French type dry.

B. & G. Imported Sauternes or Barsac fifth $1.49

Barton & Guestier all purpose wines. Medium dry.

Cointreau Angers — Imported orange liqueur. fifth $3.33

Stop & Shop or London Dry Gin — Sold at Stop & Shop only. fifth $1.09

Duff Gordon No. 28 Sherry — or Cockburn's No. 25 port. fifth $1.69

Green Label Jamaica Rum — J. Wray & Nephews. 3 yrs. old. fifth $2.69

Grand Marnier Liqueur — Imported, orange and cognac. fifth $3.98

Otard 3-Star French Cognac — Imported from France. fifth $2.89 — 3 fifths for $8.50

When It's from Stop & Shop, It's Genuine!

FOR DELIVERY TELEPHONE RANDOLPH 8500

EVERY DROP 8 YEARS OLD

Ask for King William! It's a light Scotch—and over 8 years old. That's why it tastes so mellow mild—and treats you so kindly, yet the price is now most reasonable.

KING WILLIAM IV

V.O.P.

BLENDED SCOTCH WHISKY • 86.8 PROOF

SOMERSET IMPORTERS, LTD. • NEW YORK • CHICAGO • SAN FRANCISCO

ADVERTISE IN THE CHICAGO TRIBUNE

"WHERE'S ALL THE TRAFFIC COMING FROM, CASSIDY?"

"EVERYBODY MUST BE DRIVING ONE OF THESE FORD DEALER'S USED CAR BARGAINS, CAPTAIN!"

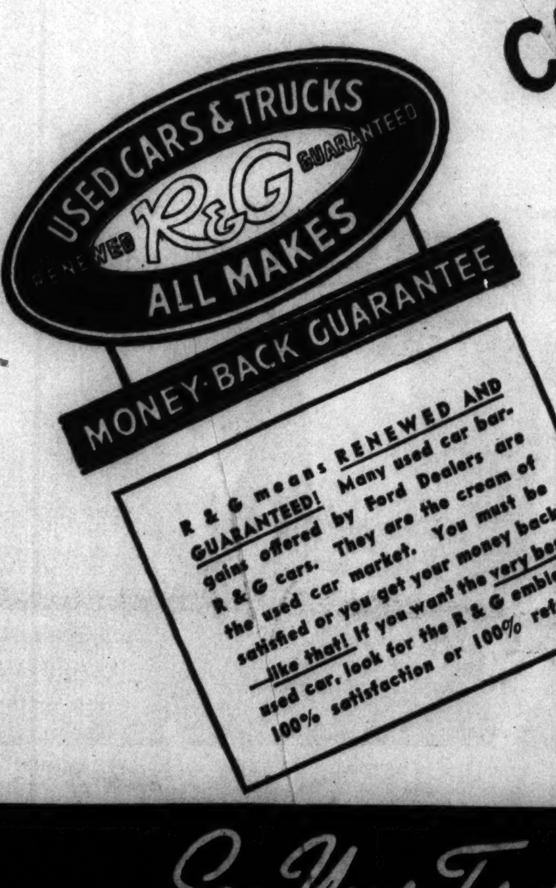

You want a good used car. Your Ford Dealer wants space. Better see him now, and make a "deal" you'll never regret! He has a wide assortment of used cars taken in trade. He has the car you want—and it's a bargain! He'd rather sell now—at the year's lowest prices—than pay storage on them.

It's "money in your pocket" if you buy from a Ford Dealer now. He's reliable. He wants to do business on your terms. Easy payments as low as $15 monthly, your present car may more than cover down-payment.

See your Ford Dealer's used cars today.

See Your Ford Dealers' Specials in Classified Section and DRIVE A BARGAIN

$250 REWARD!

Believe it or Not! We're looking for People who Don't like Andes Candies

Somewhere in Chicago there must be a few men and women who don't like Andes Candies. If you are one of those people we want to hear from you. And we are willing to pay handsomely for your comments, for we believe every business can profit by sincere, intelligent, constructive criticism.

Perhaps your ideas are just the ones we've been looking for! There is no hard work to do—just write a letter. Fancy writing and fancy language don't count—we are looking for constructive criticism and the simplest letter may win the big cash prize.

Andes Candies are the fastest selling candies in Chicago. We are doing everything we can think of to make fine, pure, wholesome candy. We use the finest ingredients that money can buy —the finest chocolate, pure creamery butter, true fruit flavors, highest grade nuts and fruits and 36% butter fat cream which is a good deal richer than the ordinary whipping cream you buy. Our candies are made fresh every day and delivered to forty-four clean, modern, attractive shops in Chicago and suburbs.

33 CASH PRIZES!

First prize	$100
Second prize	$50
Third Prize	$25
Next 5 prizes, each	$10
Next 25 prizes, each	$1

Yet Andes Candies sell at modest prices. No wonder thousands upon thousands of Chicagoans buy Andes Candies regularly. These steady customers keep telling us how wonderful our candies are—how marvelously tasty, satisfying, delicious. They say our candy is the kind of candy you can enjoy regularly without ever tiring of their flavor.

But surely they can't be as good as all that! Surely there must be some people who don't like Andes Candies! This is their opportunity to come forward. Perhaps we don't make the kind of candy they like, perhaps we've overlooked an old favorite though we think we have a candy for every taste in our 150 varieties. But whatever you have to say, we want to hear from you. Read the simple rules and send in your letter today.

Buy a box of Andes Candies today and get in on this contest. It's not necessary to send a box top or any other proof of your purchase—but, of course, the more you know about Andes Candies the better your chances of winning! Just jot down your ideas, mail us your comments and don't pull your punches! You may win $100!

—THE RULES—

1. WHAT TO DO—Write a letter telling in not more than 100 words your honest opinion of Andes Candies. We are not looking for bouquets—if there is something about Andes Candies you don't like, tell us about it. What we want is honest, constructive ideas—maybe there is something about our candies we have overlooked.
2. PRIZES—For the best letters submitted in accordance with these rules, Andes Candies will pay $250 in cash prizes: First prize, $100; second prize, $50; third prize, $25; next 5 prizes, $10 each; next 25 prizes, $1 each.
3. WHO IS ELIGIBLE—Every one is eligible to compete except employes of Andes Candies and their families.
4. JUDGING—A committee of judges will be appointed to consider all letters, and contestants agree to accept the committee's decision as final. Judgment will be based on what you say—not how you say it. So make your letter simple, giving honest criticism, helpful suggestions and ideas—just the sort of letter you would like to get from your customers if you were striving to make the best product in the world and wanted suggestions and ideas to help you achieve your aim. In case of ties, duplicate prizes will be awarded to tying contestants. You may use the handy blank or write your letter on a separate sheet of paper.
5. Address your letter to "Candy Comments," care of Andes Candies, 357 North Central Park Avenue, Chicago. All letters must be postmarked not later than midnight Sunday, April 25, 1937. No letters will be returned and all entries will become the property of Andes Candies. Winners will be announced as soon as the judges have made their decisions.

You May Use this Handy Blank if You Wish

"Candy Comments," c-o Andes Candies
357 North Central Park Avenue, Chicago, Ill.

My letter about Andes Candies is as follows:

....

....

....

....

....

....

....

....

My Name Is..

Street and Number...

City.. State ....

(PRINT YOUR NAME AND ADDRESS LEGIBLY)

8 GREAT CONTEST CANDY SPECIALS

In order to make it easy for you to enter this great contest, we are offering these super values from our regular line of fine candies at greatly reduced prices. On sale April 16 to April 25.

[Out-of-town contestants may order these specials by mail. Add 10c a lb. to cover mailing and special packing.]

Andes Candies

LOOP
172 W. Randolph St.
20 N. Wacker Drive
176 North State St.
34 W. Jackson Blvd.
440 W. Madison St.

NORTH
1103 Wilson Ave.
1631 Belmont Ave.
6332 N. Western Ave.
3160 Lincoln Ave.
4728 Sheridan Road
3169 Elston Ave.
1400 Lake Shore Drive

NORTHWEST
1242 Milwaukee Ave.
1583 Milwaukee Ave.
2700 Milwaukee Ave.
2783 Milwaukee Ave.
4785 Milwaukee Ave.
4847 Milwaukee Ave.
Irving and Lincoln, S. E. Corner
Irving and Austin, N. E. Corner
3229 N. Cicero Ave.
3948 Lawrence Ave.
3354 Lawrence Ave.
4001 Lincoln Ave.
4007 Irving Park Blvd.
2545 N. Kedzie Blvd.
5559 Belmont Ave.
5641 Belmont Ave.

WEST
5824 W. Madison St.
4013 W. North Ave.
7154 W. Grand Ave.
4102 W. Madison St.

SOUTH
1506 E. 63rd St.
857 E. 63rd St.
2521 E. 75th St.
11111 S. Michigan Ave.

SOUTHWEST
4222 Archer Ave.
7854 S. Ashland Ave.
4740 S. Ashland Ave.
4005 W. 26th St.

SUBURBAN
Oak Park—1101 Lake St.
Berwyn—3242 Grove Ave.
Berwyn—6400 Cermak Road
Berwyn—Cermak Road and Oak Park Ave., S. E. Corner

OUT-OF-TOWN
Racine, Wis.—519 Main St.
Green Bay, Wis.—105 N. Washington St.
Oshkosh, Wis.—146 Main St.

WALGREEN'S
Perfection Absorbent Cotton
Pound Roll........26c
1.50 Kolor-Bak Hair Color Restorer 82c Limit 1
25c Chocolate Cascarets 14c Limit 1
1.00 Angelus LIPSTICK 56c Limit 1
"How to Win Friends and Influence People" By Dale Carnegie
Now Only........1.96
The only working manual of its kind ever written to help people solve their daily problems in human relationships.
Cameo Sanitary Napkins Pkg. of 12 9c
Pure Norwegian Cod Liver OIL Full Pint 29c
60c ZONITE Antiseptic 6-Oz. Size 35c
Oilsilk Umbrella
Attractive! Durable! 1.69
Newest fashion hit! Semi-transparent waterproof oilsilk in green, blue, natural or red with matching handles. 16 rib construction.
SUPER VALUE DAYS at Walgreen's
Friday and Saturday
At Chicago, Aurora, Berwyn, Benton Harbor, Blue Island, Chicago Heights, Cicero, Des Plaines, Downers Grove, Evanston, Elmhurst, East Chicago, Elgin, Hammond, Harvey, Highland Park, Hinsdale, Hubbard Woods, Kankakee, Lake Forest, La Grange, Oak Park, Park Ridge, Wilmette and Wheaton Stores.
Right reserved to limit quantities.
50c BARBASOL SHAVING CREAM 22c LIMIT 1
$1.00 NUJOL MINERAL OIL FULL PINT 35c LIMIT 1
55c LADY ESTHER FACE CREAM 27c LIMIT 1
6 S... SPE...
5 GRAIN ASPIRIN TABLETS BOTTLE of 100 12c
50c DR. LYON'S TOOTH POWDER 26c Limit 1
75c OVALTINE HEALTH FOOD 14 OUNCES 48c
50c WOODBURY CREAMS 25c LIMIT 1
PINT RUBBING ALCOHOL 6c
10c SUPER SUDS 3 FOR 23c
Practo Golf Balls 18c 3 for 50c
KITCHEN NEEDS
Drink fresh fruit juices!
Super Juice Extractor
Super Value Day Special 1.79
Ivory Finish Model
Regularly much more! Gets ALL the juice, quickly—Strains it right into the glass. Easy to clean.
Whistling Tea Kettle Formerly 1.00........79c
Gleaming spun aluminum; colorful catalin handle.
Lime & Lemon Squeezer Priced low........21c
Gets all the juice; holds back the seeds. Aluminum.
"Tyson" Rubber Gloves Regularly at 23c........18c
Fresh, live, durable rubber.
"National" Ice Crusher Fine for the home........1.39
Chips, grinds, and crushes ice cubes to uniform pieces.
Electric Mixer Super value at........4.95
With 9-inch mixing glass; lifetime guaranteed motor.
12x15 inch Chamois Polisher For super value days........27c
FOR BATHROOMS
Check your weight every day for good health and beauty!
Detecto, Jr. Bathroom Scales
Guaranteed 5 Years........1.89
Small compact model. Easily stored in small space—yet it weighs up to 250 lbs. Choice of colors; rubberized top.
Fine Quality Bath Brush On sale!........29c
Pure, firm bristles set in hardwood back. Detachable long handle.
2-in-1 Shoe Polishing Kit 3-Piece set for........23c
Shoe Polish, dauber or brush and polisher in handy home kit.
Anti-Splash Bath Spray 5-ft. tubing........49c
Special guard prevents water from splashing. Ideal for shampooing.
10c Seminole Toilet Tissue 4 rolls 22c
10c Scot Toilet Tissue 3 rolls 19c
10c Colored Toilet Tissue 2 rolls 15c
RUBBER GOODS
Guaranteed "Monarch" Fountain Syringe or Hot Water Bottle
Regularly 69c Your Choice 49c
Fresh, live, durable rubber. Both are 64-ounce capacity.
Crib Sheeting 24x36 inch........11c
Metal fastening tabs.
English-Type Ice Bag 6-inch size........59c
Leakproof! Rubber fabric; aluminum screw-on top.
Ladies' Bulb Syringe Monarch quality........49c Regularly 79c
Heavy Glass Orange Reamer 9c
Metal Shoe Trees 17c
Adjustable—fit all shoes!
BRUSH SALE
Super Value Special! Tooth BRUSH 15c 2 for 27c
Exceptionally low price for this fine quality brush. Pure sterilized bristles firmly set. Varied styles and colors.
Fine Quality Hair Brush On sale........19c
Pure, sterilized bristles firmly set in ...
Sturdy Clothes Brush Very special........17c
Stiff, strong bristles; aluminum set.
J. D. Dental Plate Brush A 50c value........31c
Designed for proper cleansing of dentures.
"Faultless" Wonder Nipples 2 for 7c
Fresh, durable rubber. Red or black.
Prophylactic Complexion Brush 1.00 value........88c
Finest first-cut bristles. Catalin handle.
STATIONERY
Guaranteed "Varsity" Pen and Pencil Set
Super Value Special at 69c
Guaranteed pen with non-corrosive point, automatic pencil that propels, repels and expels the lead. Choice of colors.
"Penway" Boxed Stationery First time sold at........37c
Linen or vellum finish. White or pastel shades.
Le Claire Stationery Real value........27c
60 sheets and 50 envelopes. Smooth vellum finish.
Correspondence Envelopes Pkg. of 24........6c
Very low price. 6¾
Giant 3-oz. Garvey Ink For Fountain PENS Very special........8c
Monarch Chamois SKIN 19x25 inch........1.19
Belden Underwriters Approved Electric Cord Set
Special At Only........17c
For toasters, irons, etc. With heater plug.
ELECTRICAL SPECIALS
Electric VIBRATOR With all attachments........1.19
Reduces, massages, stimulates and beautifies. With heavy duty cord set.
Underwriters Approved Chromium Table Stove Has switch in cord........98c
Quick heating unit; smart low-boy design. Bakelite handles; always cool.
Costs less than a trip to your hairdresser!
Guaranteed Electric Curling Iron Complete with cord........27c
Keeps straggly ends curled easily. Cool-grip handle.
2-Cell "Usalite" FOCUSING FLASHLIGHT Complete with batteries........39c
Heavy nickel plated; corrugated brass case; focusing style; 3-way switch.
Underwriters Approved ELECTRIC Bread Toaster
A Regular 1.00 Value........88c
Lowest price ever quoted on an Underwriters approved toaster Has genuine mica element that insures perfect toast every time; gleaming finish with ebony trim. Fully guaranteed.
Guaranteed Electric Iron
Super Value 89c
Standard 6-lb. GUARANTEED iron with a genuine mica element. Beveled edges; cool-grip handle; improved heel rest.
Regular 1.19 Electric Double Sandwich Toaster
For Super Value Days........94c
Toasts, grills and fries. 10-inch heat plates and large expansion hinges. Nickel plated; cool handles.
NEW! "Endurance" 7½ Ft. Electric CORD SET $1 value 59c
No exposed metal anywhere! Each cord has Insurance Policy against fire and personal injury.
Professional Type Electric Hair Dryer Underwriters approved 1.89
Dries the hair quickly and safely without overheating. Streamlined; green crackle finish.
Household Special! ELECTRIC MIXER Switch control........1.19
Mixes, beats, whips, stirs. Graduated bowl; portable unit.
Six-Way FUSE 6 Fuses in One Plug
For only........9c
Just turn the knob for a new fuse.
"Mastercraft" "Full-Vision" BREAD TOASTER Complete with Cord at 2.19
Beautiful chromium and ebony 2-slice model with "Pyrex" glass inserts in sides and doors.
Walgreen DRUG...
While They Last High... TENNIS...
Values up to 6.50
Brand new 1937 racque... $3.00; many valued to $... stringing and reinforce... genuine ash. Choice c...
Shop early while...
COFFEE...
Vacuum-Type Glass Coffee Maker First time below $1........89c
Guaranteed heat-resisting glass with cool-grip bakelite handle.
Super Value Sensation
Former 10c Size and Quality Standard Club Perfecto 4 for 20c Box of 50 2.30
Made in Tampa
FREE! 15c Tin of Tobacco with purchase of any BRIAR PIPE at 50c or more
15c Half & Half Velvet or P. A. Your choice........11c
Zipper Tobacco Pouch For only........19c
Good-looking. Rubber lined to insure freshness.
TOBACCOS
Half & Half 1-lb. Can 65c
Raleigh 1-lb. Can 72c
Union Leader 14-oz. Can 58c
5c CIGARS
Harvester, La Fendrich, Garcia Grande, Idolita, Chas. Denby, Chicago Motor Club, Ben Bey Jr., San Alto and Tom Moore
Box of 50 for 1.89
GARCIA Perfecto Box of 50...
5 Cigar...

TAR
EALS

★ 50¢ KOLYNOS TOOTH PASTE 21¢ LIMIT 1

★ 40¢ FLETCHER'S CASTORIA 19¢ LIMIT 1

★ PKG. of 50 PROBAK JR. RAZOR BLADES 59¢ LIMIT 1

SUPER VALUE DAYS at Walgreen's

PINT RUSSIAN MINERAL OIL 17¢

50¢ MULSIFIED SHAMPOO 28¢

50¢ PHILLIP'S MILK of MAGNESIA 12 OZS. 21¢ LIMIT 1

P&G LAUNDRY SOAP Giant Bars 2 FOR 7¢

75¢ ANACIN TABLETS BOTTLE OF 50 39¢

35¢ LIFEBUOY SHAVING CREAM 19¢

Glass Marbles Bag of 100 19c

At Chicago, Aurora, Berwyn, Benton Harbor, Blue Island, Chicago Heights, Cicero, Des Plaines, Downers Grove, Evanston, Elmhurst, East Chicago, Elgin, Hammond, Harvey, Highland Park, Hinsdale, Hubbard Woods, Kankakee, Lake Forest, La Grange, Oak Park, Park Ridge, Wilmette and Wheaton Stores. Right Right Reserved to Limit Quantities

green
STORES

1800 Full-Size
Grade
ACQUETS
.59 and 2.49
none worth less than
! All have moistureproof
rames . . . some in 3-pc.
eights.
ection is complete!

SUPER HOME VALUES

A 20¢ Value! **Salt and Pepper Shakers** 2 for 9c
Large utility size; opaque green glass with chrome covers.

Sale of Quality **Bath Towels** Approx. 18x36 inch size 3 for 29c
Priced low for Super Value Days. Lovely pastel colored borders . . . blue, green, pink or gold.

While They Last! **Modernistic Water Tumblers** 6 for 17c
Full 9-ounce size. Rose or crystal.

Kills Moth Worms! **EXPELLO-METER** 1.00 value with crystals 89c
A new, scientific dispenser affording continuous moth protection. KILLS the worm that does the real damage.

A Household Necessity! NEW! **Gallon Size Water Cooler** With Handy Faucet 1.09
Fits snugly into refrigerator shelf. Ideal for cooling water, fruit juices, etc. Crystal glass with aluminum top.

Guaranteed **VACUUM BOTTLE** Pint size 77c
Has extra-strong filler that assures longer life. Keeps liquids hot or cold.

"Odora-Pack" Chemically Treated **Garment Bag** Holds 6 garments ... 39c
Has a patented moth-repellant retainer inside for greater protection. More sturdy than ordinary bags.

Regular 1.19—4 Pc. **Salad Bowl Set** First Time Cut to 87c
9½ inch blue glass inner bowl with chromium plated outer bowl. Long handled salad fork and spoon.

Garment Bag Holds 3 garments .. 17c
Damp-proof, dust-proof, air-tight.

Apex Moth Vaporizer Hang-up container ... 49c
Simply hang it up in the clothes closet. Kills moths; deodorizes. Will not stain; odorless.

Super Value Special! **15c Scot Kitchen Towels** 150 Towels Per Roll 3 Rolls 25c
Cuts down your laundry bills. Absorbent, durable—a real economy.

Right Reserved to Limit Quantities

Wool SPONGE and 12 x 15 inch **CHAMOIS Polisher** Both for 44c
See how this handy combination will lighten the work of cleaning, washing windows, the car, etc.

MAKERS

"Gloria" 6-Cup **Drip-Type Coffee Maker** 1.00 value 89c
Cream and blue porcelain enamel finish with chrome plated lid.

EE!
Size
pfer's
olefie
klet on
Care
e required!
ey Last!

GOOD CANDIES

Super Value Candy Special! Chocolate Covered **'Sun-Ripe' Cherries** 2 lbs. 37c
1 Pound Box....19c
Exceptionally low price for candy of this fine quality. Great, big luscious cherries in cordial with smooth bittersweet chocolate coating.

New! 5c Suchard's **Chocolate Wafers** 5 bundles (25 Pieces) 9c
Choice of 5 flavors!

½ Lb. **Chocolate Bars** Nestle's—Peter's—Hershey's, Almond—Plain or semi-sweet 2 for 25c

Regularly at 39c! **Assorted Chocolates** 1-lb. Box....... 33c
For Super Value Days only! Delicious creams in many flavors, caramels, nougats, nut-clusters, and many others with bitter-sweet and milk-chocolate coatings.

FOUNTAIN NEWS

This Week's Treat of the Week!

FRESH STRAWBERRY SUNDAE For Only ... 15c
M-m-m! Is it good!
Great big luscious FRESH strawberries topping Walgreen's rich, smooth ice cream and fresh whipped cream.

Fresh Strawberry Doubl' Dip Soda A Real Treat....... 15c

Fresh Strawberry Malted Milk With Fresh Wafers 20c

"New York and Milk Chocolate" ICE CREAM Quart Brick 42c
Center layer of milk chocolate and two outer layers of New York Ice Cream.

FOR THE MEN

Gem Micromatic Safety Razor and 5 Blades 1.00 Value 49c
With 2 Double Edge and 3 Single Edge Blades

98c "Drake" **Shaving Brush** On sale 89c
Pure bristles vulcanized in rubber. Won't pull out.

Luxury **Razor Blades** 30 for $1
Give the utmost in shaving comfort. Double-edge style.

Gillette Safety Razor And 5 Blades. 49c
Gold plated razor with new husky handle in durable case.

Packard Lifetime Lektro Shaver AC and DC $15
Smooth, comfortable shave without blades, water, lather.

PLAYING CARDS

FREE! **Triple Action Bridge Pencil** with purchase of Peau-Doux **PINOCHLE or BRIDGE Cards** Both for..... 31c

New "Stud" **Playing Cards** Priced low 36c
Poker-size cards at a very low price.

Peau-Doux Twin Deck 2 decks in chest 59c
Two colors. Chow dog design.

Peau-Doux Poker Chips Box of 100 ..... 79c
Have new interlocking edge; keeps stack from slipping.

Box of 100 Poker Chips For only 27c
Unbreakable. Stamped with a horseshoe for good luck.

SUPER VALUES

1.00 Monogrammed **Knitting and Utility Bag** 89c
Washable suedette in white or gold with contrasting initial. Waterproof lining. Wood re-inforced top.

Binocular-Type Sport Glasses With strap 94c
Double concave lenses; fast turning center adjustment. Black crackle finish.

All-Steel **Utility Box** Lock and key .. 94c
For valuable papers, cash box, etc. TWO folding trays; all-steel construction.

"Red Streak" **Toy Wagon** 21-inch size 79c
6-in. disc wheels; real rubber tires.

First Aid Home Kit Former 75c value. 39c
Holds everything for first-aid.

Quality **Whisk Broom** Special At Only.. 16c

7¼ Inch **BARBER SHEARS** 29c

Wool Sponge 33c

Pet **Baby Bottles** Narrow—8-oz. 3 for 7c

n FRESH CIGARS!

SUBLIME CIGARS
for 1.79
s for 19c

El Modelo Flor de Franklin or Colwood 2 for 5c

Former 5c Straight **GOLD BOND Cigars** Box of 50 1.49
3 for 10c

New! Ace-High **BRIDGE SMOKE SET** 5-Piece set 19c
Crystal glass cigarette box and four individual ash trays.

Book Matches Cartons of 50 3 for 25c

10c **DUTCH MASTERS** (Coronas) Box of 50 .... 3.69

10c CIGARS Antonio y Cleopatra, Bering, Cuesta Ray, El Producto, Perfecto Garcia
Box of..... 50 for 3.69

WALGREEN'S

All men like **"The Bracer"** Made by Bauer & Black $2
Holds the figure in trim, youthful lines. Gives comfortable support of the abdomen and hips without binding. Washable two-way Lastex.

1.25 **Absorbine Jr.** 4-oz. Size 71c Limit 1

15c **STORK Castile SOAP** 3 for 20c

35c **Grove's Laxative Bromo Quinine** 17c

10% DISCOUNT Off Regular Prices on Guaranteed ARISTOCRAT **RADIO TUBES**
Bring in your old tubes, regardless of condition, as long as they are not broken, and save 10% on the purchase of new ARISTOCRAT TUBES.
Tubes Tested FREE!

Certified Milk of Magnesia **TOOTH PASTE** 2 for 31c
Counteracts Mouth Acids

Olafsen **Halibut Liver Oil Capsules** with Viosterol Box of 25... 89c
Box of 100 3.39

35c **PREP For Shaving** Tube or Jar 19c
3 for 50c

At Our Truss Depts.
41 So. State
3960 W. Madison
Hammond, Ind.
4701 So. Park way
3203 Ashland
Gary, Ind.
$6 Abdominal BELT On Sale at...... 4.49
Fitted to your own measurements by expert attendants.

WALGREEN'S
SUPER VALUE DAYS
WALGREEN'S
50¢ YEASTFOAM TABLETS 26¢
25¢ EAGLE BRAND MILK 17¢
ARMOUR'S LIGHTHOUSE CLEANSER 3 FOR 10¢
FREE JOHNSON'S HOUSEHOLD POLISH WITH 75¢ GLO-COAT $1 VALUE 69¢
BOTTLE OF 80 YEAST & IRON TABLETS 29¢
35¢ WILSON CLEANER 19¢
PINT WITCH HAZEL DOUBLE DISTILLED 17¢
45¢ CAL-ASPIRIN TABLETS 26¢
Walgreen DRUG STORES
Friday and Saturday Sale!
At Chicago, Aurora, Berwyn, Benton Harbor, Blue Island, Chicago Heights, Cicero, Des Plaines, Downers Grove, Evanston, Elmhurst, East Chicago, Elgin, Hammond, Harvey, Highland Park, Hinsdale, Hubbard Woods, Kankakee, Lake Forest, La Grange, Oak Park, Park Ridge, Wilmette, Winnetka and Wheaton Stores.
Right Reserved to Limit Quantities.
SUPER CLOCK SALE!
Sensational Super Value! 2.50 Ingraham "Magic" Electric Alarm
For This Sale Only... 1.39
Smartly styled case in green, brown or black lacquered enamel finish. Guaranteed accurate timekeeper; dependable alarm.
"Sure-Time" Alarm Clock
New design! ... 98c
Pedestal model in green, black or ivory.
New! Electric Kitchen Clock
"Park Lane!" 2.19
Beautiful new design in ivory or green.
Mastercraft Watch
Regularly 1.09 ...... 88c
Neat, thin case; nickel plated. Two-tone dial.
"Carlton" Alarm Clock
Pierced hands....... 1.29
Square model in green, ivory or black. Gold ribbon dial.
SPORTING GOODS SALE!
"Lon Warneke, Jr." Fielder's Glove
Sturdy seams 98c
Genuine horsehide throughout; full leather lined.
Ball Bearing Roller Skates
2.00 value 1.39
DOUBLE ball-bearing wheels. Adjustable; extended to 11½ inches.
Liquid center Golden Crown GOLF BALLS
45c 6 for 2.50
Start the season with a low score!
"Gabby Hartnett, Jr." Catcher's Mitt
Autographed by "Gabby".. 1.98
Finest cowhide leather; oil-treated built-in ball pocket.
"Charlie Grimm" 1st Base Mitt
Chas. Grimm design 1.98
Finest glove leather; oiled palm with built-in ball pocket. Full leather lined.
Peau-Doux (Po-Do) GOLF BALLS
21c
6 for... 1.20
The real economy ball. It's well made and well balanced; accurate putting, long driving ... yet its tough, durable cover can take a lot of punishment.
Formerly $15.95
5-TUBE
Super-Heterodyne
Long and Short Wave
AETNA
For Super Value Days 12.95
Gets ALL police, airplane and amateur calls as well as regular broadcasts. Powerful, full superheterodyne circuit. Sharp, selective and sensitive, 6-inch dynamic speaker. Large, illuminated airplane dial. Variable tone control. Guaranteed ARISTOCRAT TUBES.
90-Day Unconditional Guarantee!
70c Vaseline HAIR TONIC 59c
2-oz. .37c
20c COLGATE'S TOOTH PASTE 18c
35c size. 33c
Certified Milk Magnesia TABLETS Bottle of 100 36c
15c Burnham's HAND LOTION 2 for 15c
O-K Laundry SOAP 4 for 9c
12 oz. SQUIBB'S Milk of Magnesia 29c
32-oz. 59c
FREE! 75c Johnson's GLO-COAT with purchase of 75c Size
Both for.. 59c
10c Le Tresor Velour POWDER PUFFS 4c
75c BOURJOIS Karess, Fiancee TALC 29c
(Disc.)
FREE! 25c Aqua Velva with purchase of 35c Williams' Shaving Cream 27c
Atlas SHOE POLISH 2 for 7c
40c Pepsodent TOOTH PASTE 33c
EPSOM SALTS 5 lb. Bag 15c
FREE! 10c POND'S Cold Cream with 5 bars American Family Soap 24c
BRAND NEW! Tyson Draft Beer
¼ gallon size
16c
2 for 31c
(Plus bottle deposit)
Never Before So Low!
Former $1 Cutex MANICURE KIT
Super Value Day Special.. 49c
Popular bakelite kit fully equipped with all manicure aids. (Disc.)
DART'S Beautiful and Durable SCREEN PAINT
FREE! "Lightning" Screen Painter
With purchase of a QUART DART'S Screen Paint
Both for only..... 49c
You can paint a screen a minute with this fine paint and lightning applicator.
New! Quart Size Genuine 'Glas-Bake' BAKER
Actual 45c value for..... 23c
GUARANTEED NOT TO BREAK FROM OVEN HEAT. Exclusive stippled bottom insures even heat distribution.
LISTERINE TOOTH POWDER
Special BOTH 59c
FREE! 25c Listerine TOOTH POWDER
with purchase of 60c Campana Italian Balm
85c value BOTH for..... 37c
LOWEST PRICE IN THE CITY!
"TALK OF THE TOWN"
4 SLICES OF TOAST AT ONCE
ATTRACTIVE BONE-WHITE ANTIQUED FINISH BASE
BECAUSE WHEN THEY ARE GONE THERE WILL BE NO MORE
Hurry!
4-Slice Model Electric Bread Toaster
LATEST MODERNE DESIGN
For Only 1.95 On our Special Plan
Makes FOUR slices of toast in three minutes. Turns toast automatically when doors are released. Beautiful chrome and ebony finish!
This Beautiful Electric Table Lamp
With INDIRECT Lighting
For Only 1.79 On our Special Plan!
Antique ivory finish base with decorated cloth covered shade. Glass reflector bowl provides both direct and indirect lighting.
HERE'S HOW YOU SAVE HALF!
Simply ask a clerk for a punch card. Have the amount of each purchase you make at a Walgreen Store punched on the card. When it is completed ($2.50 in purchases) you may buy either lamp or toaster at the above prices!
Floss-Tex TOILET TISSUE 4 for 11c
Handy! Efficient! Easy to Carry!
"Mastercraft" PORTABLE ELECTRIC WASHER
Fully Guaranteed $12
• Weighs only 17 pounds!
• Does as thorough a job as a full size machine!
• Washes everything!
• Takes 2 lbs. dry weight laundry at one time!
• Triple coated enamel finish!
• GUARANTEED 1 YEAR!
Approved by Underwriters' Laboratories!
We recommend 1937 Rinso!
ELECTRIC WASHER
Lowest Price Ever!
Box of 500 High Quality "Perfection" Cleansing TISSUES
For only... 23c
Stock Up for Months to Come!
Special
Never Before so Low
12 inch UTILITY ZIPPER BAG
FOR ONLY 69¢
For Super Value days only!
Washable, waterproof bag of suede-finish cloth with waterproof lining. Comes in brown, tan, light grey or oxford. Grand for carrying change of baby's clothing, sports clothes, etc.
FREE GIFT COUPON
No Purchase Required
Present this coupon and you will receive a "Gift Package" consisting of a box of Luxor Complexion Powder in the new Rose Rachel shade, and a tube of Luxor Special Formula Cream Absolutely FREE While Quantities Last.
Luxor COMPLEXION POWDER
Sale!
Lowest Price of the Year
"CENTAUR" PLAYING CARDS
2 DECKS 36¢
Regularly 23c a deck!
Choice of "Pacers" or "Dude Ranch" design. Smooth linen finish; durable, long wearing.
STOCK UP FOR MONTHS TO COME!
T-1

WALGREEN'S

WALGREEN'S

SUPER VALUE DAYS

GOLDEN GLINT SHAMPOO 25¢ SIZE 15¢

DRESKIN CAMPANA 50¢ SIZE 29¢

PYRAMIDON TABLETS 35¢-10's 16¢

60¢ PHILLIP'S CREAMS 39¢

MIDOL TABLETS 28¢

WONDERSOFT KOTEX BOX OF 36 2 FOR $1.00

$1.25 KONJOLA TONIC 73¢

25¢ NOXZEMA SKIN CREAM 15¢

35¢ SQUIBBS SHAVING CREAM 2 FOR 49¢

60¢ NEET DEPILATORY 36¢

60¢ ALKA SELTZER 49¢

Walgreen DRUG STORES

FREE! Copy of a famous painting with purchase of 50c Iodent Tooth Paste Both for 27c

FREE! Purse Size Jergens Lotion with purchase of 50c size bottle For only ...31c

DENTAL NEEDS

REVELATION Tooth Powder, 50c Size	28c
DENTAL PERBORATE Orlis, 5-oz. Size	31c
DR. WEST'S Tooth Paste, 25c Size	19c
BOST TOOTH PASTE 40c Size with 25c Tefra Tooth Brush	39c
FIKS POWDER For Holding Dental Plates	33c
60c FASTEETH Plate Cleaner & Holder	43c

BEAUTY AIDS

POND'S CREAMS 55c Size, Medium Jar	39c
FROSTILLA Lotion, 50c Size	29c
MAYBLOOM Lotion, 3-oz.	19c
NOXZEMA Skin Cream, 4-oz. Size	39c
ALMOND CREAM Lotion, 6-oz.	19c
HIND'S LOTION Honey and Almond, 50c Size	39c

FREE! 1-oz. Bottle of Astringosol with purchase of 4-oz. Size Both for 57c

FREE! Ash Tray with purchase of 25c PHILLIPS' Tooth Paste Both for 16c

BABY NEEDS SALE

C. R. W. CASTORIA 3-oz. bottle ..18c Ideal children's laxative. No narcotics ... absolutely safe.

MEAD'S PABLUM Cooked Cereal, lb.	43c
CONTI CASTILE Baby Soap	3 for 27c
GERBER'S Baby Food	3 for 29c
BABY KOF 2-oz.	21c
MY BABY TALC Borated	16c
MENNEN'S Antiseptic Oil, 50c Size	43c
ANTI COLIC Nipples	2 for 10c
BABY POWDER Z. B. T. Olive Oil, 6-oz.	19c

Chocolate Malted Milk 2-lb. can ....43c Pure, rich malted milk blended with cane sugar and cocoa.

LAXATIVES

NATURE'S REMEDY 50c size 29c

SYRUP OF FIGS California, 5-oz.	34c
CALDWELL'S Syrup of Pepsin, $1.20 Size	79c
SARAKA 4½-oz. 75c Size	61c
MILK of MAGNESIA Full Quart Size	31c
AGAROL 16-oz. $1.50 Bottle	1.09
HINKLE PILLS Bottle of 100	9c
ESPO-TABS 25c Size	19c

SQUIBB'S Mineral Oil Full quart ...89c

Parke-Davis Cascara Evacuant 4-oz. size 83c

SALE of SOAPS

10c Ivory Flakes 3 for 24c 25c Size 21c

IVORY GUEST SIZE 4 for 16c

Lifebuoy 3 for 16c

Lux 3 for 17c

Paislays Gardenia Oatmeal Soap 6 cakes 45c

Fels Naptha 4c

Camay 5c

Clean Quick Soap Chips 2½-lb. Size 2 for 31c

COCOANUT & ALMOND 5 for 19c

The NEW Soap Sensation! LEON LARAINE Milk of Magnesia BEAUTY SOAP 10c 6 cakes 50c

Has gentle, soothing action that leaves your skin clean, soft and satin-smooth. Contains milk of Magnesia, long recognized as the best neutralizer of excess acids. Counteracts ACID SKIN, that irritating, smarting feeling caused by too much acid in your system. Try it today.

"Volga" Siberian Pine Bath Oil Large size ..... $1 Refreshes, invigorates. Leaves your skin tingling, alive. Water soluble, real aroma of pine needles.

FREE! 100 Perfection Cleansing Tissues with ½ lb. Perfection Cold Cream Both for 49c

HAIR NEEDS

DRENE Shampoo, $1.00 Size	79c
M. T. GOLDMAN Color Restorer, $1.50 Size	1.23
KREML Hair Tonic, $1.00 Size	69c
HAIR TONIC Quinine, 8-oz. (CRW)	47c
PRO-KER HAIR MILK Large 16-ounce Size	1.39
LUCKY TIGER Hair Tonic, $1.00 Size	79c

TOILETRIES

CHAMBLY Face Powder	23c
GLO-RAY Nail Preparation, 35c Size	21c
KURLASH Curls Safely, $1.00 Size	63c
PRINCESS PAT Rouge, 55c Size	47c
BEAUTY MEAL Leon Laraine	75c
ELMO LIPSTICK $1.00 Value (disc.)	39c
JAVA POWDER 50c Size	39c

FREE! 2-oz. Fitch's Hair Tonic & 50c Scalp Massage Brush with 75c Fitch SHAMPOO 1.50 val. all 3 for. 69c

FREE! Lipstick Tissues with purchases of Leon Laraine Face Powder Both for $1

EXTRA SPECIALS

Full Pint LARVEX Moth Destroyer With Atomizer 1.50 val. both for. 1.09

BON-AMI 9½-oz. Cake	10c
BORAX 20 Mule Team, 10-oz.	11c
SANI-FLUSH 22-oz., 25c Size	18c
H & H CLEANER For Rugs	17c
SANFORD Library Paste	9c
THREE-IN-ONE Oil, 1-oz. Size	9c
BLACK FLAG Liquid, ½ Pt., 25c Size	19c
BABBIT'S LYE 13-oz.	2 for 21c

Guard Against Moths Dolph Moth Balls or Flakes 12-oz. size 9c

FREE! 50c Shaving Cream with purchase of 1.10 Pinaud's Lilac Vegetal 1.60 val. both for. 97c

Assorted POCKET COMBS 10c Values 7c

FOR THE MEN!

WILLIAMS Mug Soap	5c
AQUA VELVA 50c Size	39c
BOUQUET VEGETAL 6-oz. Size	59c
MOLLE Shaving Cream, 50c Size	29c
LAVENDER TALC After Shave	17c
MAN-O-WAR Shaving Cream, 5-oz. tube or jar	29c
HAIR CLIPPERS "Liberty" Brand	69c

FREE! Wildroot 6-oz. Shampoo with purchase of 1.00 Wildroot Hair Tonic Both for 87c

Right reserved to limit quantities

60c ENO Salts 49c

10 Seidlitz Powders 17c

100 Bayer Aspirin 59c

FREE! 25c DRENE Shampoo with 35c size Italian Balm 32c

FREE! Moire Travel Case with 40c value Tooth Brush Both For 16c

Right reserved to limit quantities

60c Piso Cough Remedy 39c

35c VICK'S Vapo-Rub 27c

Dr. Scholl's De Luxe Zino-pads 33c

50c Prophylactic TOOTH BRUSH 43c

Olafsen A-B-D-G CAPSULES Box of 25 87c Box of 100 2.57

SALE ! FINE TOILETRIES

2.00 Hudnut "Du Barry" Rose Cream Mask Special this week.......... $1

A quick "pick-up" cream by Richard Hudnut that clarifies your skin ... banishes fatigue lines ... gives you the glow of youth.

LOWEST PRICE EVER! "Flare" Zipper Manicure Kit Regularly 1.00 ...... 89c Genuine leather zipper kit fully equipped.

FREE! Generous size bottle Colgate's Cashmere Bouquet Lotion with purchase of 50c or More of Colgate-Palmolive Toiletries During This Sale

FREE! 35c Woodbury Lipstick with purchase of 1.00 Face Powder 1.35 value both for 79c

helena rubenstein 3-Step Beauty Kit 3.00 Value—for this Sale only........ $2

Three steps to beauty ... Pasteurized Face Cream, Youthifying Tissue Cream, Town & Country Makeup Film, all in unique package. For normal, dry or oily skins.

FREE! 4-oz. trial bottle of Petro-Syllium with purchase of Full Pint Size Both for ....89c Clears system of harmful wastes without stimulating unnatural action. ABSOLUTELY NON-HABIT FORMING.

1.10 PINAUD'S Dusting Powder For only ....49c Manufacturer is discontinuing this style. Same fine quality.

50c Jolira or Lutyce Talcum Your choice .....19c In handy glass container. (Disc).

New! Dorothy Gray Spring Treatment BEAUTY KIT 3.85 value ......2.50 5 famous preparations in swanky kit. Available in 3 different skin types.

Give yourself a permanent wave! ENDURA Permanent Wave Home Treatment Complete permanent for .. $1 No heat, machine or electricity. As easy to use as dry curlers.

1.00 "Marvelous" Eye-Matched MAKEUP KIT 5 items for only ....55c All makeup essentials keyed to the color of your eyes. Kits for brown, blue, hazel or grey eyes.

2.00 42nd Street Cleansing Cream Now only .....79c WASHES off with clear, cold water. (Disc.)

Pierre L'Vergne Perfume ¼-oz. bottle ......12c 2 for 23c Choice of 7 floral odeurs. Ideal for spring.

FOX De Luxe BEER In Convenient 12-oz. STEINIES It's sparkling clear—overflowing with goodness. You'll enjoy the real old-world flavor. STEINIES 3 for 25c CANS 3 for 29c ½-gallon DRAUGHTIE 20c

Chicago Daily Tribune
THE WORLD'S GREATEST NEWSPAPER

FOUNDED JUNE 10, 1847

ENTERED AS SECOND CLASS MATTER MAY 14, 1903, AT THE POSTOFFICE AT CHICAGO, ILL., UNDER ACT OF MARCH 3, 1879.

All unsolicited articles, manuscripts, letters and pictures sent to The Tribune are sent at the owner's risk, and The Tribune company expressly repudiates any liability or responsibility for their safe custody or return.

FRIDAY, APRIL 16, 1937.

THE TRIBUNE OFFICES.
CHICAGO—TRIBUNE SQUARE.
MILWAUKEE—EMPIRE BUILDING.
NEW YORK—220 EAST 42D STREET.
DETROIT—5-167 GENERAL MOTORS BUILDING.
WASHINGTON—815 ALBEE BUILDING.
LOS ANGELES—SPRING AND FIRST STREET.
LONDON—135 FLEET STREET.
PARIS—21 RUE DE BERRI.
BERLIN—HOTEL ADLON, 1 UNTER DEN LINDEN.
RIGA—STETINES IELA 2.
SHANGHAI—160 AVENUE EDWARD VII.
TOKIO—IMPERIAL HOTEL.
MEXICO CITY—QUETZALCOATL PALACE.
PANAMA CITY—HOTEL CENTRAL.
SPECIAL REPRESENTATION.
SAN FRANCISCO—820 KOHL BUILDING.

THE TRIBUNE'S PLATFORM FOR ILLINOIS AND CHICAGO

1. *Build Deathproof Highways.*
2. *End the Parole Business.*
3. *Overcome Crime.*
4. *Make Chicago the First City in the World.*
5. *Faster Suburban Service.*
6. *Up to Date Local Transportation.*
7. *A Lake Front Air Port.*
8. *A Motor Ferry to Michigan.*
9. *Cut Taxes in Half.*

INSECURITY IN THE FRONT OFFICE.

Mr. John E. Chalstrom owns a wall paper mill in Joliet. A strike some months ago closed the mill. Another strike closed it again, but the plant was reopened after recognition had been accorded the union. A few weeks later forty-five girls employed in the sample room were laid off because, so they were told, their work is seasonal. They picketed the plant and the other workers refused to cross the picket line.

Thereupon Mr. Chalstrom closed his factory and said he would not reopen it "until the workers come to their senses and recognize that an employer also has some rights." Evidently that moment has come, because the mill is again operating.

This is not a discussion of the merits of the strikes at Mr. Chalstrom's factory, for the available information is far too inadequate to warant a judgment. But Mr. Chalstrom has called attention to a fact which in recent months has been pretty largely overlooked. Since the sitdown strikes began, a great deal has been said about insecurity of employment. The sitdown strike was justified as a measure to diminish this insecurity by recognizing that the worker had a kind of property right in his place of employment.

The assumption was that the employer, in contrast, was supremely secure. The assumption will not stand a moment's examination. In some essential respects his security is materially less than that of the worker.

Somebody builds a factory. Commonly he puts all the money he has in it and frequently borrows more for equipment and working capital. Having made his investment he has given a hostage to fortune. The money with which he could have bought hamburgers and champagne can no longer be spent for comforts or luxuries. If the owner is to receive anything back he must obtain regular supplies of raw materials at prices he can afford to pay. He must employ workers and he cannot coerce them into working for him. He must offer them terms which they are willing to accept. He must find purchasers for the product of his factory and he cannot make any one buy from him or regard his price as a proper one. His investment in his factory is an act of faith. Statistically his chances are none too good. The mortality among business enterprises is high.

This is not to say that the worker enjoys as much security as might be hoped for or may be achieved, but only that the employer's security is certainly no greater than the employé's and in many respects is less. It is true, of course, that many employers have sources of income outside their businesses. It is also true that many employés are not dependent upon one factory for their livelihoods. If one employer fails them they can find another.

When Mr. Chalstrom said that "an employer also has some rights" he may well have been thinking along these lines. The employer's rights derive from the nature of the risks he assumes. Good industrial relations require that in the shop as well as in the front office there be a recognition of the insecurity which attends business enterprise and therefore all who depend upon it in any capacity.

There are a few countries in the world in which steps have been taken to remove these insecurities. These countries are Italy, Germany, and Russia. It is highly significant that in all of them labor unions have been emasculated and a strike is a criminal offense, punishable as treason. Security is an end which men will always seek, but most Americans will agree that dictatorship is too high a price to pay for it. Those who pursue their own security by promoting the insecurity of others will only speed the imposition of dictatorship on all.

WHEN VOTERS NEED A FRIEND.

We do not know whether the response to the appeal on behalf of the Legislative Voters' league has brought a financial response insuring the continuation of that agency of good government. But we have been impressed with the quality of the indorsements evoked by the news that the league might expire for lack of means to continue its work. Especially significant has been the response of present and former members of the legislature. This is testimony based on experience of the league's value as a supporter of faithful and competent legislative service and ought to carry great weight with citizens who wish that sort of service from the men they send to Springfield to make their laws. "Having served in the house six years and in the senate years," writes one of the ablest of our legislators, "I can say from personal experience that the league does a very able work. With a certain class it has no influence, but with the better class it has a large influence."

It is certainly to be hoped that the importance of the league's service to the citizen and the state will not be overshadowed by other political issues in this momentous time. The business of government must go on in spite of novel conditions and pressing problems. There has, indeed, never been a time in our state history when a responsible assembly was more needed than it is now. In this situation the information and guidance provided by the Legislative Voters' league ought not to be lost. In spite of, indeed because of, the heavy drain upon the citizen's means created by public expenditure it is of first rate moment that he should have the most competent and conscientious lawmaking he can obtain, and the league will help him to get it. But it cannot serve him without funds, and it must get them from the public. It is not on government relief.

GIVE ILLINOIS THE LICENSE SAFEGUARD.

Whatever conscientious difference there may be in the legislature respecting certain details of the measure establishing an automobile license requirement for all motorists, the appalling accident and death rate on our highways ought to insure essential legislation at this session. Opinions may honestly vary as to several features of the O'Grady bill, but its fundamental provision for license requirement and the mandatory revocation of licenses for one year upon conviction of the more serious offenses should by no means fail.

There is one serious defect in the O'Grady bill, and it seems to us only one which would justify the defeat or postponement of legislation. That is the provision authorizing the superintendent of highways to summon motorists, hear them, and suspend their licenses for not more than six months if he finds them guilty of the less serious offenses. Any abuse of the right or privilege of driving which is serious enough to justify suspension for any considerable time is serious enough to be tried by a court, and it is not desirable that an executive official should be granted authority to act as both prosecutor and judge. The power to suspend should be vested in the courts.

Apart from this imperative change, we think the O'Grady bill contains no fatal defect. If we wait for a law which is perfect in the eyes of everybody we shall never get this urgently needed legislation. Amendments which experience will suggest can be made after a proper period of trial. Objections that must be theoretical at this stage should not obstruct legislation on the essentials. The actual results of such legislation in other states strongly enforce the demand for it in Illinois. We repeat now what we have said before—no license act is a cure-all, but if there is reasonable hope, as there is, that licensing will reduce the massacre in Illinois as it has in New York and Massachusetts, it would be a callous neglect of duty in the legislature to deprive our people of its benefits.

THE TRAMP.

Shakespeare to the contrary notwithstanding, there frequently is something in a name. Consider the tramp. To the public he is a bum or a vagrant, mooching a handout around neighborhoods, sleeping on park benches, and worrying the railway brakemen as he dives for the rods. If not a social menace he is certainly no asset to the community and his acquaintance is avoided. At the other extreme is the ocean tramp. Because of the association of names these useful vessels are often styled "dirty old tramps," notwithstanding the fact that they are without doubt the world's greatest envoys of civilization and offer the acme of social service.

Nature well supplied the continental masses with the substances used by mankind in its efforts to improve living standards, but she was a careless distributor—perhaps more "spotty" than careless. Enormous deposits of one material are frequently found where they cannot be used at all, whereas there is a derth in the areas of greatest consumption. It is the duty of the tramp to rearrange the surface of the earth in more orderly fashion. Canada, Argentina, and Russia produce surpluses of grain; the United States, Mexico, and Persia of oil. Practically all the metal used in Italy and Japan must be imported in the shape of scrap, and the islets of the Pacific yield quotas of gum, copra, and rubber, all of which must be collected and distributed by the tramp. The public weighs overseas travel in terms of ocean greyhounds, but these form the 2 per cent aristocracy. The tramps are the workers, and the volume of commodities carried in their holds far exceeds the tonnage distributed by all other forms of transportation because it is the cheapest.

The principles of charter and contract that make this wonderful ocean service possible are forbidden the railways because regulation places a premium on that scheduled operation between fixed termini known as common carriage. Having embarked on a system of legislation that glorifies the common carrier, congress now considers a bill that would sweep the tramp ship from the waters within its jurisdiction. There is no room in the proposed "water carriage act" for the tramp. To what extent the uncomplimentary epithet is contributing toward its elimination is a matter of conjecture, but it is certain that the cost of transportation within the United States is to be doubled and redoubled in the interests of a symmetry and regularity that is foreign to any dictionary definition of the word "tramp."

Editorial of the Day

YAMS INSTEAD OF COTTON.

[Milwaukee Journal.]

Some of these days yams may vie with cotton as a crop in some of the southern states. Until recently production of yams was small, for they were used only as "sweet potatoes," which they resemble except that they are much sweeter. Now it has been discovered that an excellent pure white starch can be made from them economically. Also a high grade "stickem" can be prepared from them. Residues can be used as stock feed. On the basis of 300 bushels of yams to an acre, southern farmers will find the crop quite as profitable as cotton if the researches of the federal chemists are given practical application.

So we move on. The market for cotton has dwindled as other lands have learned to produce their own and to have a surplus for exporting. Yams may now use some of the land released from cotton growing and help reduce importation of root starch, which is now considerable. The test tube has come to our aid again.

The story of yams should be another bit of evidence to those who would stop "technical advance" that in our present state of civilization a halt cannot be thought of. Changes in markets and changes in habits call for changes in the utilization of our resources.

OF AGE.

"Hey, mister! Your engine's smokin'."
"Well, it's old enough."—Exchange.

A LINE O' TYPE OR TWO

How to the Line, let the quips fall where they may. Reg. U.S. Pat. Office

HITHER AND YON.

Spring may dawdle along with its Indian giving and miss the opening of the baseball season. . . . Is it the people of Chicago or is it the park board that should be beached for repairs? . . . It's merely a guess and not so, but we suspect the eel that records more electricity than ordinary light current is part meter. . . . The newspaper that offers cash for embarrassment will find that lack of cash is behind most of the embarrassment. . . . The public never gets an even break—a corporation offers cigars that are 25 per cent easier on the breath and the city council counters with a cigaret tax $2,500,000 a year harder on the pocketbook. . . . In the language of the bridge table, that's a preëmptive overcall.

ONE DOESN'T LIKE to add to the troubles of the weather man, but when we read the forecast, "more or less unsettled," we wished he had made up his mind which it would be.

THE ASSESSOR WAS FOOLED.

I pray space to reply to the Little Old Lady of Dubuque. The first time the assessor called at our house he looked at my new piano and said, "About $150." Did I tell him! Straightening up, I gave him a glance of scorn and said: "What? That piano is worth $450." My husband was so proud of me that he is still telling his friends about it. Little Lady of Joliet.

BABYLONIAN SITDOWNERS.

(Apologies to Phil Kinsley.)

The news from Armageddon last received
Tells why the people wept in Babylon;
They got so downright mad when they perceived
That their dictator piled the taxes on.

They had inflation, too, and rents went up
When Cyrus conquered Babylon; men ran
Away, some cursed and drank the bitter cup,
And slaves were bought on the installment plan.

They had an awful time in Babylon,
And weighted all the willow trees right down.
They used the trees to hang their harps upon
When Cyrus raised the taxes in their town.

They railed and wept, then "sat them down"—
They got so mad in Babylon!
Grace Dickinson Sperling.

DANIEL FRANCIS, from his sanctum on Eel River avenue, cast a fishy eye on the headline, "8 States Hunt for Mad Artist." Said he: "In other words, eight states are hunting for an artist."

PATRONAGE WITHDRAWN.

Bill Spillup, who lived in the village west of Hometown, owned a hog he set a heap of store by; raised it on the bottle and treated it a little better than the rest of the family. But the pet got away one day, wandered onto the railroad track, and was killed by a freight. Bill's grief was terrible, but the station agent and the rest of the railroad staf refused him compensation. So Bill wrote to the president. We asked him what he said and his reply was: "I told him if he didn't settle for that hawg I'd quit going to the depot to see the flyer go through." Slim Pickens.

A Hig's Hime Is Where the Hearthsides Are.

(A Kankakee paper, via J. B. M.)

Savoy, Mass., April 12.—[U. P.]—John Zwiercan had a hig whose "two hearts beat as one." Zwiercan discovered the two hearths when he slaughtered the animal.

DOUBLING IN WOOD.

Passing through a small town not so long ago I saw the sign, "H. B. Blank, Furniture and Mortician," and was reminded that in years gone by furniture and the undertaking business were inseparable in downstate towns. Back in the '60s my grandfather was 'prenticed as a boy of 13 to the principal furniture dealer. He slept back of the store and whenever a death occurred in town a boy was dispatched to wake up little Wall and have him get to work on the coffin. . . . His job was to plane down the rough walnut boards [there was no machine planing in those days] and have them smooth and nicely squared for the cabinetmaker when he came the next morning. The cabinetmaker then made the box to fit the deceased. . . . This custom of combining furniture and undertaking grew out of the fact that in the old days every furniture concern had to have a cabinetmaker or two. Most of the stock came in knockdown state, and all the upholstery was done in the shop. . . . The horses which drew the delivery wagon were always black, because they had to double for the herse on funeral days. Also the delivery boy had a stovepipe hat and a black frock coat he put over his overalls for such occasions. The funeral pace was about a mile and a half an hour, and usually the Knights of Pythias band led, playing "The March of Saul" and "Ase's Death."
Wallace M. Mulliken.

AND THE Amelia Houseman wonders whether the bug in the rug really was enjoying himself, or whether his snugness was a fable invented by a press agent.

TEA AFTER SHOPPING.

At a quarter past three I had need of some tea
And a moment in which to relax.
No more could I shop; I was ready to drop—
Like a weary old nag—in my tracks.

So I counted my cash—for I seldom am rash
And currency's one of my lacks—
Then a tearoom I sought, without giving a thought
To the tea and the tip and the tax.

Ah, the ladies were sleek and the atmosphere *chic*
And the music as melting as wax,
And I wantonly lost all sight of the cost
Of the toast, tiffin, tea, tip, and tax.

. . . .

Well, . . the next time I thirst I shall go to the first
Little drug store west of the tracks;
Then a nickel I'll spend and an elbow I'll bend
Drinking tea, *ohne* tip and *sans* tax.
Ethel Miriam Pick.

ASH FLASHES.

Suspended animation is best exemplified by the expressions on the faces of beauty contest winners. . . . There was a B'way columnist who began his talk, "Unaccustomed as I am to public peeking." . . . By the looks of the seams of their dresses some of the ladies must be splitting their sides laughing. . . . Things are not so bad yet; you can still get a dollar shirt for a coupla bucks and a fair nickel glass of beer for a dime.
Martin K. Ash.

ADD SUPERFLUITIES. . . . "I'll look and see."

SIR: Overheard through a neighbor's dining room window: "Gee, mother, this tastes like a cold fried egg sandwich." Now what could that have been, unless it was a f. e. s.?
Frank Edwards.

SHORT PANTS on our representatives at the coronation won't keep American diplomacy from continuing baggy at the knees. W. C. S.

How to Keep Well By Dr. Irving S. Cutter

To the limit of space questions pertaining to hygiene and prevention of disease will be answered in this column. Personal replies will be made to inquiries, under proper limitations, when return stamped envelope is inclosed. Dr. Cutter will not make diagnoses or prescribe for individual diseases.

[Copyright: 1937: By The Chicago Tribune-N. Y. News Syndicate, Inc.]

AN OLD FASHIONED MALADY.

A CENTURY and more ago medical writings were filled with reports of a common disease called chlorosis, green sickness, or love sickness. It manifested itself particularly in girls in the marriageable age with—so tradition has it—a fondness for pickles and a disdainful attitude toward wholesome food. These pale, serious maidens were accused of a secret passion for some cavalier who failed to observe the longing glances cast in his direction.

Writers described the disorder as characterized by a distinct pallor of the skin, weariness, lassitude, and debility. The appetite was "depraved." Sometimes the individual cared little for food and as a result some loss of weight took place. A bluish tinge was obvious under the eyes [circles beneath the eyes], and occasionally about the lips. In disposition the sufferer was said to be restless and peevish. Many authors noted the presence of a heart murmur [a "bellows sound"] which disappeared as recovery progressed.

The old physicians knew that most of these individuals would do well under the administration of iron; and wine and porter were added for good measure. None of the causes which they alleged to be responsible for the situation holds true today. Modern treatment, however, has changed but little. It consists of supplying iron and a nourishing diet.

Is chlorosis a blood disease? While the effect is produced because the blood is deficient in iron, it is after all wholly a nutritional problem. During the period of growth larger quantities of iron are needed than are usually found in the average diet and when the difficulty appears in adolescent girls or young women they will exhibit an anemia of this ironless type.

But there seems to be some other factor, inasmuch as experiments have indicated that diets are not alone at fault. There must be an excessive loss of iron from the tissues which occurs in some fashion quite out of the ordinary. Normal requirements of this material for boys and girls alike run fairly parallel up to the age of 14 years. Thereafter the demand for girls rises sharply. It is from one-fourth to one-third more from the 15th to the 18th year, and remains at a fairly high level until after the 23d year. For males the need is inconsequential after coming of age and the assumption seems warranted that there is enough iron in the body to supply the blood with hemoglobin.

Growth demands a generous amount of this element and, of course, any one with a tendency to hemorrhage must renew the supply routinely. All of which goes back to the question of appetite and diet. In a fairly large number of these young women the desire for food is finicky, too high a percentage of carbohydrates [sugars and starches] being used to the exclusion of red meats and iron-containing vegetables.

Chlorosis is not entirely a disorder of the past, although it is not encountered today as often as it was a century ago. Modern girls as a rule live healthier lives, have more outdoor activities, and most of them have learned that chili sauce is not adequate to nourish a person in the bloom of womanhood. The danger lies in the fact that many of these substandard, green sickness victims may—if the condition is not identified and remedied speedily—succumb to some intercurrent infection because of the drop in resistance. Influenza, if it develops, is usually quite severe and pleurisy, lung disease, and pneumonia present serious problems.

The remedy is so simple and direct that we need only to recognize the situation in order to relieve it. It should be recalled, however, that taking one of the salts of the metal by mouth must be continued for many months after the symptoms have disappeared, as it is important to build iron reserves. In fact, it is a perfectly safe procedure to give a small amount each day to all young girls in the period of puberty [development].

Details of a diet rich in iron will be sent if stamped, addressed envelope accompanies request.

DRY LIPS.

G. B. writes: What causes one's lips to feel as though they were covered with a very fine dust? This is more troublesome during the night. I grease my lips with vaseline and camphor ice, but this does not help. I am 79 years old.

REPLY.

Dry lips may be associated with fevers or may be present whenever infection involves the mouth or throat. It is a common symptom in mouth breathers. It may be due also to biting winds, nasal discharges, tobacco, or certain tooth pastes, especially those containing salol or phenol. Drugs may be responsible, for example, coal tar products such as luminal, veronal, or salicylates. The trouble may be coupled with a decrease in the secretion of saliva. A nerve lesion—if there is a sense of numbness—should be thought of. Massage and hot wet packs to increase the circulation should help. A vegetable oil ointment may be used in the interim.

NEURASTHENIA.

J. J. D. writes: Although I am bothered seriously by neurasthenia, I am steadily gaining in weight. If I diet I become so exhausted that I cannot work. Is it known that a certain diet will restore the energy lost through a nervous condition? Should I eat no meat?

REPLY.

Neurasthenia is not entirely a physical state. Good mental hygiene is the basis of cure. Take as much rest as possible—both physical and mental. Eat generously of all nourishing foods, including meat, and take some outdoor exercise. The diet should contain all the needed vitamins and minerals. If gain in weight becomes abnormal, reduce starches and sugars. More meat may be required in your case.

UNDULANT FEVER.

B. M. writes: Will you write something on undulant fever?

REPLY.

Undulant fever is caused by a bacillus known as Brucella. Outbreaks are more frequent in rural districts. The symptoms are frequently confused with typhoid fever, malaria, influenza, or tuberculosis. There is an afternoon rise in temperature which may reach 104 degrees or higher. The illness is usually of long duration. Fatalities are not numerous. There is marked loss of weight and some muscle and joint discomfort. Early in the disease certain victims have abdominal pain, occasionally mistaken for appendicitis. Prevention consists in boiling or pasteurizing milk from whatever source. Precautions should be observed also by meat handlers.

AMBASSADORIAL BREECHES

From the Tribune's Columns

20 Years Ago Today

APRIL 16, 1917.

WASHINGTON, D. C.—President Wilson told the nation that the supreme test has come and that "we must all speak, act, and serve together." He appealed to "my fellow countrymen" of both sexes to enroll themselves in a vast service army to marshal and increase the economic resources of the United States for the most effective use in the war with Germany.

GALVESTON, Tex.—A British shipmaster who arrived here said the Germans have built hundreds of floating mines with periscopes in the North sea and adjacent waters, and that a dozen British merchantmen have been sent to the bottom by ramming them in the belief they were submarines.

WASHINGTON, D. C.—Outstanding in the suggestions submitted to Secretary McAdoo as possible new sources of taxation through which to raise the nearly 2 billion dollars needed for one-half the cost of the first year of the war were: Greatly increased income and excess profit tax rates, taxing of many imported articles now admitted free, and taxes on stamps, liquor, amusements, sugar, coffee, tobacco, soft drinks, freight, and automobiles.

PETROGRAD.—The family of Nicholas Romanoff, the deposed emperor, has been further restricted, it is reported, in consequence of an attempt by an officer of the guard to smuggle out important papers which ordered the recipient to sell as much as possible of the bonds belonging to Nicholas, and to transfer the money to some American bank.

MEXICO CITY.—In his address to the new congress, Gen. Carranza declared that Mexico would maintain a strict and rigorous neutrality in the world war. H. von Eckhardt, the German minister, was seated in a box with Austrian, Spanish, and other diplomats. Henry P. Fletcher sat with the British minister.

BOSTON, Mass.—Mayor Curley has created a sensation by declaring in a speech at a patriotic massmeeting that an emissary of the German government offered Charles M. Schwab $100,000,000 if the Bethlehem Steel company would cease making munitions for the allies.

FRIEND OF THE PEOPLE

Letters to this department must be signed with names and addresses of writers.

MONEY LOANED.

Peoria, Ill., April 9.—[Legal Friend of the People.]—1. In November, 1930, I loaned some money to another party but did not ask for nor get a note. The loan was made in the presence of another party, to whom I also made a loan at the same time. Each was to have been repaid within a year and neither was to bear interest.

2. One loan for $32.50 was reduced to $20 within sixty days, but [3] nothing further was paid until July, 1936, when I offered to settle for fifty cents on the dollar. Only three dollars was paid then.

4. The other loan was $132.50, of which $7.50 was repaid within sixty days. Nothing further has been done about this loan.

5. Can I force collection of either loan?

6. Isn't an oral contract as binding as a written one?

7. Must I have a witness to the fact?

8. Must there be an interest stipulation to make a contract binding?

9. What part does the element of time play in such an agreement? Please advise me fully whether I may collect either and how I may proceed. P. A.

1. The Illinois limitation period on oral agreement is five years.
2. This would extend the period to five years from the part payment.
3. See 2.
4. This would appear to be barred by the five year statute.
5. In addition to the foregoing points, collectibility would depend on the assets and income of the debtor.
6. Yes, but the limitation period is different.
7. It seems probable that your testimony would be sufficient as far as proof of the agreement is concerned.
8. No.
9. See preceding answers.

TRIBUNE LAW DEPARTMENT.

VOICE OF THE PEOPLE

Writers should confine themselves to 200 or 300 words. Give full names and addresses. No manuscripts can be returned. Address Voice of the People, The Tribune.

TAXES: A COMPARISON.

Chicago, April 12.—I desire to further answer "Fair Play," whose letter appeared on March 30, 1937, in the Voice of the People.

The complainant made the "broad and ridiculous statement" that Uncle Sam was a piker when compared to Assessor John S. Clark.

I submit the following actual facts pertaining to federal and local taxation on the estate of the late Cyrus McCormick. This case is cited for comparison only, for the reason that the federal tax levied against the estate received such wide publicity in our daily press.

The reputed value of all of the intangible property owned by Mr. McCormick on April 1, 1936 [legal assessment date], was approximately $20,000,000. The assessor's rules were applied to this reputed value. Stock dividends, or income, were taken into consideration in the application of the rule. The established rule of 20 per cent was then applied. It resulted in a tax, based on an estimated rate of $6.30 of $48,459.63 for the year 1936.

Now we will apply Uncle Sam's 1936 income tax rules to this same property. The annual revenue from the property [mostly common stock of the International Harvester company] was $670,862. In this bracket Uncle Sam demands 74 per cent. The federal income tax amounted to approximately $430,581. So you can readily see, "Fair Play," that Uncle Sam, whom you call a comparative piker, takes nearly ten times as much as the local assessor.

Some time during 1936 Mr. McCormick died. Uncle Sam levied an inheritance tax on the estate amounting to approximately 50 per cent of the total value. The state levied, by comparison, a nominal tax on the estate. The county assessor, for the year 1937, will make an assessment which will result in a tax of not more than one-half of 1 per cent, as compared to Uncle Sam's approximate figure of 50 per cent.

My rules have no high or low brackets. I am not for either soaking or favoring the rich. Illinois has no income tax law. I am trying to assess intangible property fairly. The result should be a more equalized tax burden. Real estate, manufacturers, banks, trust funds, and estates, which now are paying the other fellow's share in addition to their own, will be the beneficiaries. JOHN S. CLARK,
Assessor of Cook County.

CHIMES.

Chicago, April 11.—I am a guest at a downtown hotel and am hearing chimes play the good old hymns. "What a Friend We Have in Jesus" has just been played and I am wondering if in countries with their dictators one could hear such a glorious message sent out in such a manner. Why can't the people of our land appreciate and realize what blessings we have in our freedom given us in our constitution and upheld by our Supreme court?
MRS. JAMES E. ANDERSON
of Eureka, Ill.

PROCESSED COAL.

Chicago, April 10.—It is most heartening to us in the industry to read such constructive comment as was contained in your editorial of April 9, "The Coal Problem." It is, therefore, with misgivings that I venture to offer a correction to that part of the editorial which says ". . . coal is coal. It may be good coal or poor coal, but no method has yet been discovered of improving either grade. It is consumed just as it was produced by nature and is mined by man."

This is hardly accurate. Methods of preparing coal for the market now employed by the most progressive mining companies include a highly refined hydro-washing process by which foreign matter and impure coal are separated from the good coal and discarded.

This washing process operates in accordance with the rule of nature that coal is lighter than the impurities that occur in it. Under controled conditions, good coal is made to float through a bath while impure coal and free foreign matter sink to the bottom of the washer and are discarded. This is the same principle employed by the gold prospector when he pans for gold dust, except that gold is heavier than raw ore and the material that floats is discarded.

The improvement in coal quality which results from this preparation is no small matter. Ash content may be reduced by one-third and B. T. U. value increased substantially. In addition, the cleaned coal burns more efficiently. Availability of coal so cleaned and prepared has been a real contribution to the growing popularity of coal stokers for homes and small buildings, thus helping to recover large tonnages once lost to competitive fuels.

Steam produced by coal continues to be the main driving force of industry, because it is the most economical source of power. This might not have been true today had it not been for the improvements made in the coal itself and the methods employed in using it. Further improvements will be made and will further solidify coal's position, and in addition open up new and greater fields of usefulness. C. G. STEELE,
Peabody Coal company.

DIETERICH AS AN ASSET.

Chicago, April 9.—In yesterday's TRIBUNE you had a scathing editorial on our Senator Dieterich. You not only said very unkind things about the gentleman but you said that by his actions he was furthering the cause of the opponents of the President's court bill.

I think that showed very bad judgment on your part. He's foxy, Dieterich is. When he finds out he's helping the opponents he'll keep his mouth shut. That will be bad for the "anti-court packers" and we readers will be denied the amusing accounts of Dieterich's Daily Didoes.

For heaven's sake don't discourage him. I think we've got something there!
WAC.

COCK FIGHTING IN EUROPE

[London Daily Mail.]

Questions are being asked in parliament on the subject of cock fighting on the continent.

RIP ROCKEFELLER 'RENT MONOPOLY' IN N. Y. BUILDINGS

Real Estate Men Aroused as New Edifice Opens.

BY WILLIAM FULTON.

[Chicago Tribune Press Service.]

New York, April 15.—[Special.]—The last speck of plaster dust had scarcely been flicked out of Rockefeller Center's new 36 story office building before real estate men in nearby areas today began to complain bitterly about what they called unscrupulous methods employed to fill the skyscraper with tenants.

The new structure is the latest in a long list of grievances which real estate operators in mid-Manhattan have piled up against the Rockefeller interests for using their overpowering wealth to lure and bludgeon tenants into the huge vortex of the Rockefeller Center buildings. The same rapacity that figured in the growth of the monopolistic oil empire of John D. Rockefeller Sr. has been called into play to corner the New York rent market, say the little fellows.

None can compete with the Rockefeller fortune. Radio City will soon be bounded by empty buildings. There is visible evidence on every side.

Bigness Is the Motif.

Bigness is the motif of the Rockefeller development, where the shining towers of eleven gargantuan structures now rear skyward. More than 4,700,000 square feet of rentable space has been thrust into a dwindling Manhattan real estate market, with demoralization and bankruptcy resulting. This 250 mililon dollar plaything is headed by John D. Rockefeller Jr.

The bigness is exemplified by the Music Hall theater, largest in the world, seating 6,200 and taking in as much as half a million dollars in three weeks; by ugly and grotesque statuary at every corner, and by murals and mosaics that range from the weird and unsightly to plain, dull poster decoration meeting the eye in the R. C. A., R.-K.-O., and other huge building masses of the area.

Strategems Revealed.

Likely occupants of space protest against the bigness of the buildings and the garish decoration to no avail. The Midas touch of the Rockefellers gets them in the end.

During the history of this cutthroat rent war the principal stratagems practiced by the Rockefeller Center interests were the taking over of leases in competing nearby buildings and the coercion of firms or businesses connected in any way with the Rockefellers through the ramification of stock ownership or control of subsidiary corporations.

The tactics were described by George F. Thompson, an attorney handling a 10 million dollar damage suit brought by August HeckshEr, prominent realtor, against the Rockefeller interests for creating a rent monopoly.

At times the center was successful in inducing tenants in other buildings to cancel or ignore their leases, according to Thompson, but when it was necessary the Rockefeller group assumed the leases at "extravagant cost." Leases were granted "at prices less than required by the center to meet taxes, legal interest, and actual cost of operation."

Charges Law Violation.

Heckshер charges in his complaint also that Rockefeller had violated the provisions of an act of congress permitting the center to operate his buildings as bonded warehouses for the public exhibition of foreign goods. The act has been misused, he contended, so that the goods were not used as samples, but for far flung merchandising without the requirement of capital with which to pay duty.

"Running true to form," declared Heckshеr, "this modern frankenstein thus steps through the door of special privilege into the realm of destructive competition to the irreparable injury of other property owners."

The suit has been pending for more than two years but has been held up while one of the complaining parties, the Broadway Exchange corporation, went through reorganization proceedings in the federal courts. and the case is expected to be pressed in the near future.

WITNESS RETURNS

HOWARD BENTLEY.

Howard Bentley, 55 years old, state's witness in the murder case against Harold Ramberg, 24 years old, 2465 Clybourn avenue, was in the custody of the state's attorney's office yesterday. He had been missing for several weeks. He told Assistant State's Attorney Morris Meyer that he fled Chicago after a stranger had threatened him if he appeared against Ramberg, who is charged with slaying Francis B. Parker, 52 years old, a piano player, on Jan. 10 in the Monte Carlo café, 2370 Clybourn avenue. The trial is scheduled to begin before Judge Robert Jerome Dunne in the Criminal court on April 26.

1 2

Pretty Prints

ARE IMPORTANT AGAIN

$12.95

1. Schiaparelli's butterfly motif is used here to the glory of the woman who wants definitely new things. The cape, you'll find, is a very becoming length. Butterfly buttons, too! Black, navy, beige, cornflower blue and brown. 16½ to 24½. $12.95.

2. The new lower neckline and the flattering shoulder gathers make this silk chiffon dress as exquisitely feminine as your heart could desire. The taffeta sash matches the taffeta slip. Navy, wine, green, cornflower blue. 12 to 20. $12.95.

House and Town Frocks
Fifth Floor, South, State
Also at Evanston and Oak Park

IARSHALL FIELD & COMPANY

MARSHALL FIELD & COMPANY

APRIL FASHIONS MAKE YOU—

Stop Look and Listen

SIZES 16½ to 24½

SIZES 33 to 44

SIZES 33 to 44

ARRESTING SHEERS

$19.95

. . . these after-dusk triple sheers for womanly grace. Each one is a garden in moonlight . . . tulips, fleur-de-lis, field flowers and more. They're the loveliest prints we could find . . . some with jackets, some without, but all with flattering, flowing lines to make you feel romantic. Stunning colors against black, navy and white backgrounds. Sizes 33 to 44 and Semi-sizes 16½ to 24½.

Women's Dresses
Sixth Floor, South, State
Also Evanston and Oak Park

ICE GREEN

Suits for Derby Day

$25

Ice green is a color you're going to see lots of, because it is very, very flattering in favored suit silhouettes.

Left. Two-piece dressmaker jacket suit of Juilliard's zamora fabric. Schiaparelli inspired its distinctive collarless neckline and pointed revers. Ice green, hyacinth blue, wheat or navy. 12 to 18.

Right. This two-piece suit wears a stunning cape in the length becoming to most women. The fabric is Juilliard's zamora. Ice green, hyacinth blue, wheat and navy. Sizes 12 to 18.

Suits—Sixth Floor, Middle, State
Also Evanston and Oak Park

IT RUSTLES

Vionnet Copy

$29.95

. . . because it has a celanese taffeta lining under its Forstmann spring woolen. Like it? You can't help but like it, because it's one of our good-looking coats destined for smart activities. Notice the French dressmaker sleeve tuck at shoulder. It gives your coat the chic difference all women are demanding. Navy or black. Sizes 12 to 20.

Coats
Sixth Floor, North, State
Also Evanston and Oak Park

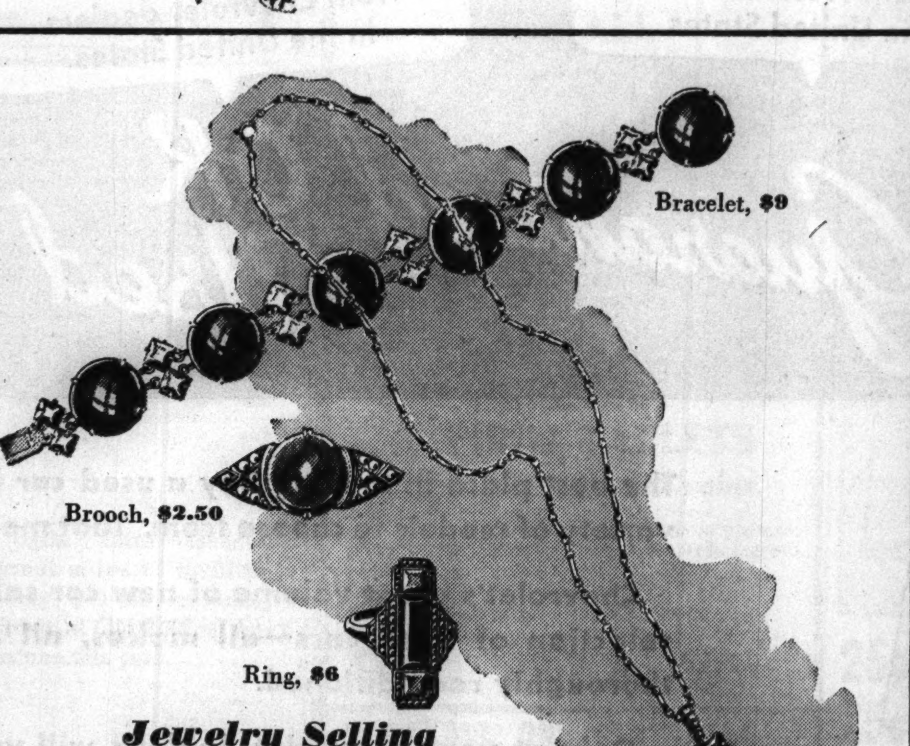

Bracelet, $9

Brooch, $2.50

Ring, $6

Cross, $6

Jewelry Selling

MARCASITE

and real stones

$1.50 to $15

It's one of our most unusual jewelry offers of the season. Fine marcasite pieces . . . most of them combined with real stones . . . at prices 'way, 'way below what you would ordinarily expect to pay for such lovely designs, such beautiful quality.

Many smart one-of-a-kind pieces

brooch pins • bar pins • bracelets
rings • necklaces

Fashionable favorite stones, including the following:

black onyx • carnelian • chrysoprase • lapis
Some plain silver and real stone pieces are included

The Jewelry Room
First Floor, South, Wabash

Marcasite pieces also in Evanston and Oak Park

Pin, $5

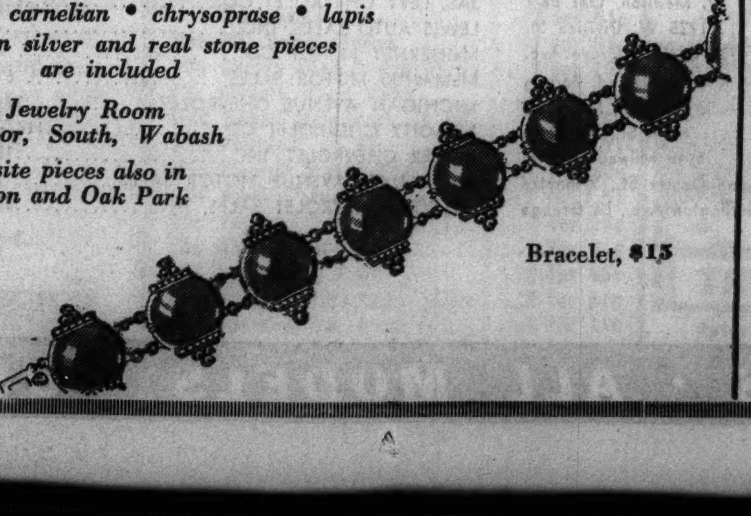

Bracelet, $15

Stepin pump of blue, black or brown gabardine with interesting lattice trim in calf. Good walking heel. $10.75.

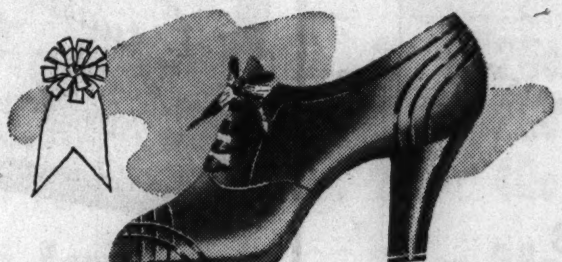

Tailored oxford of soft dull black or brown kidskin with matching patent strippings and Cuban heel. $11.75.

FIELD ARCH PRESERVERS

In those two blue ribbon winners

Gabardine and Kid

$10.75 $11.75

Quick to respond to fashion trends, Field Arch Preservers come in all the season's pet types, materials, colors and trims. Leaders, of course, are gabardine and kid, those blue ribbon winners in popularity.

Shown are two outstanding ones. There are many others in the collection. And every Field Arch Preserver is noted for the unusual comfort it brings. A real feeling of support for your individual arch curve. And no wonder! These shoes are *fitted to it.* Arch Preservers' size range is 4 to 10, AAAA to D.

Fifth Floor, Middle, Wabash

New . . . and clever

THREE STEP BEAUTY TREATMENT

by Helena Rubinstein

$2

For dry, normal or oily skins.

One of the neatest beauty tricks of the season. And one of the best beauty buys. This compact package from Helena Rubinstein holds the secret to many a complexion success. Just look what a turn of your hand will disclose:

1. **Pasteurized Face Cream.** Helps to cleanse your pores, revive your skin and give it that blooming look.
2. **Youthifying Tissue Cream.** Softening. Smoothing. It works on tiny lines and wrinkles.
3. **Town and Country Make-up Film.** Creamy, fragrant liquid that gives your skin a flattering finish for your make-up.

First Floor, North, State
Also Evanston and Oak Park

MILITARY CRITIC DRAWS PICTURE OF SPANISH WAR

Struggle of Old and New Ideals Described.

[Continued from first page.]

traditional Spain which his enemies are out to destroy, root and branch.

Though my visit was not a long one I traveled some 2,000 miles behind Gen. Franco's front. I went where I pleased and saw everything freely, listened to many voices, lived in attics as well as a de luxe hotel, spoke with Gens. Franco and Gonzalo Queipo de Llano, with Señor Manuel Hedilla, leader of the Falange [Fascist group; with aristocrats, peasants, soldiers, priests, professional men, Germans, Italians, refugees, and Red prisoners—including a batch of British communists.

Sees Ruin and Calmness.

I entered the country at Irun, opposite the French frontier, and traveled as far south as Malaga, and as I sped from province to province and from village to village and almost from field to field two impressions took clearer and clearer form in my head: the red trail of ruin and the calmness of the land I traveled through.

As regards the first, I saw little military destruction. True, here and there, and in Malaga more particularly, I noticed a few houses obviously bombed or destroyed by shell fire; bullet marks now and again; yet I was faced by appalling destruction, not wholesale but methodical and obviously planned. The military objectives had not been attacked. For instance, while the bridge which were vital to the rebels, or insurgents, or Nationalists—I prefer the last label—had not been destroyed, the houses of all those people who represented the actual, or so-called retrogressive, Spain had been systematically burned or blown up.

Here, there, everywhere stark blackened walls whispered in my ears the grim evangel of Red philosophers. I use the word "Red" purely conventionally to include that curious mixture of individualism, anarchism, radicalism, and communism which goes to build up the anti-Nationalist forces; the most virile element in which is the second.

Anarchists' Aim to Destroy.

To understand the destruction I saw it is necessary to grasp what Spanish anarchism stands for because in theory its dagger is drawn with communism. Its adherents do not believe in a standardized world as do the communists, but a world free from all standardization. Their aim is utterly to destroy everything that is and has been in order that something completely freed from the toils of history may spontaneously, almost miraculously, emerge.

Listen to an anarchist speaking:

"The enemies of Spain do not realize what Spain is. For every house burned, spiritual reconstruction is achieved in its soul; for every murdered child there is born a new will to live" . . . an Islamic spirit and thought without Mohammed. And be it remembered that for centuries Spain was largely an Islamic country.

An anarchist believes in undiscipline—not in discipline—and when the grim necessities of war show discipline is needed does he seek discipline? No, instead he frantically sets out to organize undiscipline. Should the Reds lose this war it will be undiscipline which will lose it for them. It was undiscipline which lost them the fighting power of their navy. It was undiscipline which lost them the bulk of the army. It was undiscipline which compelled them to arm the rabble and it was the rabble that terrified the people until, out of their terror, like an Arabian jinni from out its bottle, emerged Franco, and nothing but superior discipline to his will compel him to reenter.

Turn to this enigmatic man. He is perhaps a little like Reichsfuehrer Hitler, but not at all like Premier Mussolini, and both of these men I have met. He is totally unlike what I hear of Stalin [dictator of Russia] and Mustapha Kemal [dictator of Turkey]. He is serious, quiet, reserved. He speaks without resentment or any pronounced emphasis and gives one the feeling of a flame burning within an icicle.

Fights Contagion of Communism.

I judged him essentially, spiritually, in the nature of a man who has looked into the heart of things and, seeing, has faith in what has been revealed. For instance, he said to me:

"The strength of communism is not to be reckoned in numbers, but in its power of contagion. Even you in England may one day discover that."

In a way these words reminded me of what Hitler once said to me:

"You cannot govern people unless you are of the soul of the people."

In either case you cannot be a great leader of men unless you have penetrated beneath the surface of things.

He is fighting contagion and not a thing which can be numbered. He is not thinking of how long the war may last. It may be for years. In fact, he is far less concerned with war than with peace which one day must follow it. And this peace will be won not by his military victories, but through the discipline he can instill and the faith he can establish in the heart of his people, faith in a purged and resurrected Spain. This surely is an explanation of that calmness one feels everywhere; his object is to discipline disorganization, not to organize undiscipline. In this lies his undoubted road to victory.

Roots of Future War.

To turn now to the occult war within and yet behind this more or less open one; what do we see? A multicolored monster groping and sliming its way to power; it is the comintern. For long a world revolution has been swinging this way and that like a door on one hinge. Could it only establish another, could it only spread its contagion throughout Spain, it can slam Europe into red pulp. This is why Lenin had his eye upon that country; should it be dyed red, France will soon glow scarlet and Germany, which should have gone red but instead went brown and black, will then be caught like a nut between the jaws of a nutcracker. This means a European war and the inevitable spread of world revolution.

Simultaneously there is a fourth war, the innermost of all. The British government is terrified by Germany. Though British statesmen know that, given time, they can beat Germany in a rearmament race, they also know that democracy will never allow them to compete with German discipline, moral rearmament. It is for this reason that they cling to France and flirt with Russia; early in the war they saved the Blum [Premier Leon Blum] government in France by refusing to recognize Franco.

Feelings Ruled By Gold.

Yet there is still a deeper reason. London is the center of the international loan trade and this trade is based on gold, which not only represents wealth but power. Today great gold holding nations; the United States, France, soviet Russia, and Great Britain breathe hot or cold upon the cloud of international politics; hence the sudden world storms. Hitler is heading away from this system. Recently he said:

"It is production which is coverage of currency, not bank or vault gold."

Such a doctrin is anathema to these powers which, being anti-German, are consequently anti-Franco.

What a tangle. Wars within wars like Ezekiel's flaming wheels. What is really happening in Spain is a war of international forces mixed into an infernal cocktail with war between national and anarchical ideals. So far Franco has held his own and he will, I think, continue to do so until France cracks. Then when the Blum government falls Great Britain will make the best of a bad job and recognize him and when she does so the war will become a straight fight between discipline and undiscipline in which, so far as I can judge events, the former will win.

Urge of Conquerors Abroad.

These things we should try to understand, for a new Spain is emerging from out of the chaos: a Spain of historic traditions and of future hopes. The urge of the conquistadores is once again abroad and it is a proud, valiant, and all-conquering spirit.

Thus spoke the marquis of Valdecanas to me—a descendent of one of those old conquerors and a man who had lost all in this war:

"Though terrible for an individual, this war is the salvation of my country."

He is right, for today Spain is conquering the rottenness within herself.

Back from Europe

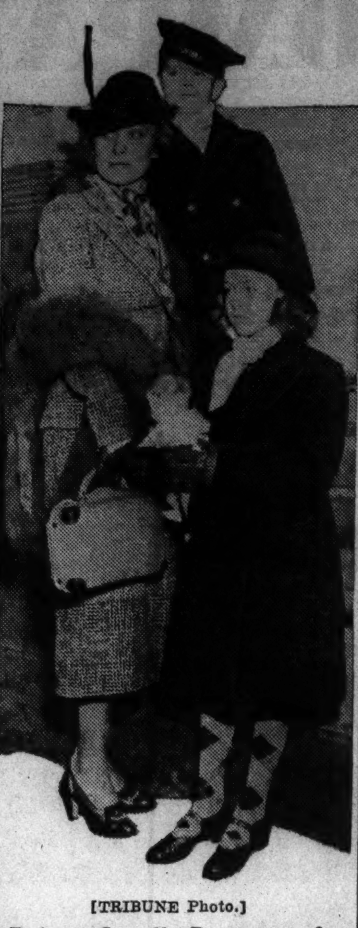

[TRIBUNE Photo.]

Dolores Costello Barrymore, former wife of John Barrymore, with her children, John, 4, and Dolores, 7, as they left for Hollywood on the Santa Fe.

Dolores Costello Barrymore, motion picture actress, former wife of John Barrymre, and her two children, John, 4 years old, and Dolores, 7, were in Chicago yesterday en route to Hollywood. They returned recently from a European tour. Mrs. Barrymore and her children came here on the New York Central railroad and left shortly afterward for the coast.

IL DUCE AGREES TO DISCUSS RECALL OF TROOPS FROM SPAIN

[Chicago Tribune Press Service.]

LONDON, April 15.—The committee for nonintervention in Spain, meeting today for the first time since March 24, decided to bury the hatchet and coöperate in confining hostilities to Spain. This seemed to indicate a general deflation of the European desire to go to war over the civil war in Spain.

Dino Grando, Premier Mussolini's ambassador to London, reversing his stand that no Italian would be recalled from the Spanish battle zone, said he is prepared to discuss the withdrawal of volunteers if other representatives do likewise. Ivan Maisky, the soviet Russian ambassador, suavely announced in return that he would not insist on a discussion of the charges of "armed invasion" of Spain by Italy. A subcommittee was appointed to draw up a scheme for the recall of foreign "volunteers" fighting on either side in Spain.

The committee also decided that international supervision of Spanish coasts and the French and Portuguese frontiers and the control of the shipment of arms and men in the war zone should be enforced from midnight, Monday. Warships of Great Britain, France, Germany, and Italy will patrol specified areas. International observers will police the frontiers.

TWO DIAMOND RINGS STOLEN.

Miss Martha Kent, 27 years old, reported to the Summerdale police yesterday that $117 and two diamond rings, valued at $200, were stolen from her room at 4940 Winthrop avenue during the night.

Planting Time Is Here Again

Make your own selection of plants on Saturday, Sunday or Week-Day at our sales station at 47th street and Willow Springs Road, Western Springs.

Vaughan's

Fragrant Snowball $1.25

Famous Viburnum Carlesi, a $2 value, plants 18 to 24 inches balled and burlapped. One of the aristocrats of the garden.

Evergreens, 75c Up. Fine plants of Colorado Spruce, Mugho Pine, Red Cedar at 75c to $1.50.

Choice Evergreens. Pfitzer junipers, 2½ to 3 ft., $4.25; Japanese Yews (Taxus Cuspidata) 18 to 24 in., $3.25; Silver cedars, 2 to 2½ ft., $3; many others at bargain prices.

Vaughan's Chicago Parks Lawn Seed contains Kentucky Blue Grass, Red Top and White Clover of the highest quality. Our Columbian mixture is a companion mixture for shady places. All bear labels, stating exact analyses. Price, ½ lb., 30c; 1 lb., 50c; 5 lbs., $2.40; 10 lbs., $4.75; 100 lbs., $40.00.

Vaughan's Lawn and Garden Fertilizer This is a rich, quick acting, odorless mineral fertilizer of the formula 4-8-6 (4 parts nitrogen). 10 lbs., 85c; 25 lbs., $1.25; 100 lbs., $3.25.

Mail Orders Promptly Filled
Phone CENtral 0534

Vaughan's Seed Store
10 W. Randolph St. 601 W. Jackson Blvd.
Sales Station, 47th Street and Willow Springs Road

Advertise in the Tribune

The best place in town to buy a used car is where there is the greatest variety of models to choose from. That means . . . your Chevrolet dealer's.

Chevrolet's great volume of new car sales is your assurance of a wide selection of used cars—all makes, all models—lately acquired and thoroughly reconditioned.

Only at your Chevrolet dealer's will you find used cars with the OK that counts—the Guaranteed OK that means more for your money.

THESE CHEVROLET DEALERS OFFER OK USED CARS
LOOK FOR THEIR OFFERINGS IN THE CLASSIFIED ADVERTISEMENTS

CHICAGO METROPOLITAN AREA

ASHLAND AVENUE MOTOR SALES....5436 S. Ashland Ave.
BERGL CHEVROLET SALES....5346 W. Cermak Road, Cicero
CALEY BROTHERS....10524 S. Michigan Ave.
CHICAGO AVENUE CHEVROLET CO....15 Chicago Ave., Oak Park
CLARK MAPLE CHEVROLET CO., INC....1036 N. Clark St.
CLAYTON DEAN CHEVROLET CO....133 W. Madison, Oak Park
DIVISION CHEVROLET SALES, INC....1725 W. Division St.
DREXEL CHEVROLET CO....4733 Cottage Grove Ave.
DRIJE MOTOR SALES....6527 Roosevelt Road, Berwyn
DUNAWAY CHEVROLET....511 S. 5th Ave., Maywood
BRUCE EGAN CHEVROLET, INC....611 Main St., Wilmette
GATEWAY CHEVROLET SALES, INC....5145 Milwaukee Ave.
GOLD COAST CHEV. SLS. CO....666 Center St., Winnetka
H & K CHEVROLET CO....412 Burlington Ave., La Grange
HEJNA AUTO SALES....5928 S. Kedzie Ave.
HI-WAY CHEVROLET SALES, INC....Touhy & Busse Highway, Park Ridge
HYDE PARK CHEV. GARAGE, INC....5506 Lake Park Ave.
KEYSTONE MOTOR CO....3100 Lawrence Ave.
KUSHLER CHEVROLET SALES, INC....6317 Broadway
JAS. LEVY CHEVROLET CO....4400 Archer Ave.
LEWIS AUTO SALES, INC....3400 Ogden Ave.
McINERNEY MOTOR CO....2715 N. Cicero Ave.
McMANUS MOTOR SALES....6711 S. Western Ave.
MICHIGAN AVENUE CHEVROLET....2345 S. Michigan Ave.
MID-CITY CHEVROLET CO....1147-59 W. Jackson Blvd.
MILLER CHEVROLET, INC....1810 Irving Park Blvd.
MILWAUKEE AVENUE MOTOR SALES....2504 Milwaukee Ave.
NELSON CHEVROLET SALES, INC....1002 Diversey Parkway
NICKEY CHEVROLET SALES, INC....4114 Irving Park Blvd.
NIEBURGER CHEVROLET CO....7744 Stony Island Ave.
NORTOWN CHEVROLET CO....6501 N. Western Ave.
RAY O'CONNELL MOTOR CO....4625 W. Madison St.
A. J. OOSTERBEEK MOTOR CO., INC....7541 S. Halsted St.
OPAS CHEVROLET CO....1708 S. Ashland Ave.
RUBY CHEVROLET, INC....7158 Stony Island Ave.
SCHELLENBERGER CHEV., INC....7229 W. Grand Ave., Elmwood Park
SEIP CHEVROLET SALES....8622 Commercial Ave.
SHEETS CHEVROLET SALES....6522 Cottage Grove Ave.
SOUTHWEST CHEVROLET, INC....9220 S. Ashland Ave.
SUPERIOR MOTOR SALES CO....6943 S. Halsted St.
UPTOWN MOTORS CORP....4859 Broadway
D. K. VOGEDING & CO....1111 Chicago Ave., Evanston

ALL MAKES · ALL MODELS · USED CARS AND TRUCKS

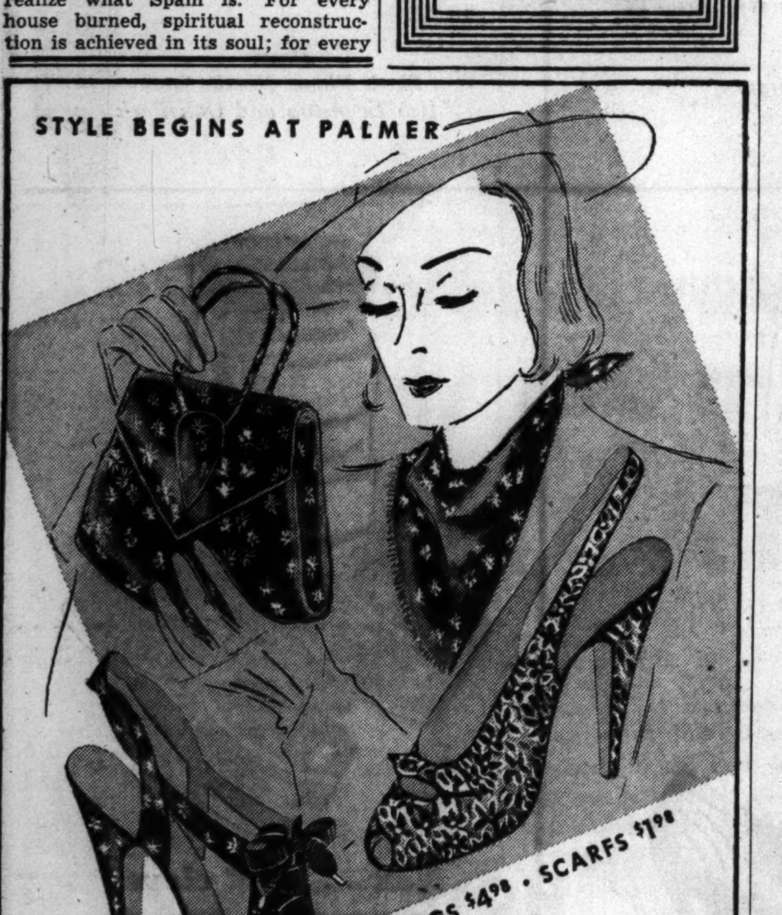

ONLY A FEW . . . EXCLUSIVE MALLINSON

Printed Sets

HIGH FASHION WHIM IN GLORIOUS MALLINSON'S SILK PRINTS. SANDALS, BAGS AND SCARFS TO MATCH. SMART GIRLS WOULD RUSH TO BUY THEM AT THRICE THE PALMER PRICE

Four Stunning Styles in wine, yellow, navy, green, purple, black and white

Palmer BOOT SHOP
PALMER HOUSE · CHICAGO

BRITAIN PERILED IF REBELS WIN IN SPAIN, SAYS HART

Gibraltar May Become Useless, Expert Warns.

BY SAM BREWER.
[Chicago Tribune Press Service.]

LONDON, April 15.—A victory for Gen. Francisco Franco, rebel leader in the Spanish civil war, and the "appearance of a military minded Spain filled with a thirst for imperial glory" would mean the end of British domination of the Mediterranean and make Gibraltar useless, Capt. Liddell Hart, noted writer on military subjects, warned in a lecture.

Capt. Liddell Hart.

Already heavy guns are being planted along the Spanish coast near Algeciras where "they are conveniently placed to dominate Gibraltar," he said, adding that the rock lacks room for a proper airplane base.

In addition, Fascist Spain presumably would be allied with other authoritarian countries—Italy and Germany—and the result would be that not only the Mediterranean trade route to India, but the alternative route around the Cape of Good Hope would be made vulnerable, Hart said.

"Aggressor Not Encouraged."

"The danger does not depend on actual cession of territory," said Hart. "The mere availability of bases is almost as threatening."

In general, however, the teaching of the war has been hopeful, he said, in that it has indicated that defensive weapons still are better developed than offensive and an aggressor is not encouraged.

Remarking that the Spanish war often has been called a dress rehersal for a new world war, he said there are important qualifications. There are indications, he said, that the Germans and Italians used the war as a testing ground for new weapons, but that the Russians used it more as a dumping ground for old ones at first.

As the war developed, he said, the Russia sent newer aircraft. The fighters and bombers furnished by Russia, though probably not the best the Russians possessed, are better than the German, which are too slow, according to Hart.

Bombs Wasted, Is Claim.

Errors in the use of modern equipment, he declared, were the wasting of bombs on insignificant targets—using bombs on trenches when they are much more effectvie over cities—and poor tactical use of tanks.

Most of the tanks available are old types and too small for use on such rough terrain as that encountered, he said.

In two ways comparisons are not entirely reliable, Hart reminded his hearers. Only about 200 planes were available on Franco's side, he asserted, and "rather less on the government's." Only rarely is more than one squadron used in a raid of aircraft, he said, and when used in such small numbers planes are less effective than reputed.

The second point mentioned was the disproportionate number of anti-tank guns available "because they are easier to ship than tanks."

The most important point for the British government, he contended is that a victory for Franco would mean that the "empire lifeline" to the orient would be cut in case of war.

This is partly compensated, Hart said, by the fact that Italy would find its own bases "strategically entangled with British bases if allied with Spain and this, coupled with the proved superiority of defensive weapons, would discourage any aggression.

BEAT OFF 'DECOY' ATTACK

[Chicago Tribune Press Service.]

MADRID, April 15.—Spanish rebels attacked today on the Jarama front, 15 miles southeast of Madrid, attempting to draw the government's attention away from the loyalists' own offensive against the rebels at the western gates of the capital.

The government sent airplanes and tanks into action, and in a two hour battle frustrated the rebels' attempt to pierce the Madrid-Valencia road.

On the other hand loyalists renewed their offensive in Casa de Campo, the big hunting park west across the Manzanares river from Madrid, heavily shelling Mount Garabitas and Aguila hill, from which rebel guns have peppered Mardid.

The rebels made three attacks along the west bank of the river, but all were repulsed. The rebels hold 600 yards of river front facing University City, northwestern Madrid, where 3,000 of their comrades are isolated. However, because of government shelling the 600 yard link is practically a broken connection.

The government made gains also on the Basque front in northern Spain. It is now declared the rebel drive toward Bilbao is checked in the mountains south of Durango. Today loyalists expelled rebels from salients of Mount Sabagain.

Rain and bad weather have held up fighting in the Basque sector most of the week, but the sky cleared enough today for a rebel air fleet to bomb Bilbao, which is also blockaded by rebel warships. Bilbao was bombed heavily for half an hour, with most damage done to the industrial district along the Nervion river.

May Try to Run Blockade.

ST. JEAN DE LUZ, France, April 15.—(AP)—Two British freighters today left port with cargoes of food intended originally for Bilbao. They did not give their destinations, but a port official said he believed at least one of the ships might attempt to run the rebel blockade of Bilbao.

The international Red Cross was negotiating tonight to bring out 500 children from besieged Bilbao following the successful evacuation of a similar number several weeks ago.

LEGISLATORS SEE UNIVERSITY AND ARE IMPRESSED

Urbana, Ill., April 15.—[Special.]—State pride ran high among Illinois legislators tonight as they concluded their biennial inspection of the University of Illinois and started home, kindly inclined toward the $12,654,102 appropriation the university asks for the next two years—two millions a year more than the current appropriation.

Driving about the campus this morning and reviewing the Reserve Officers' training corps brigade this afternoon, the assemblymen were plied with impressive statistics. Their genial professor-guides told them they were touring the fourth largest educational institution in the country, with 15,000 students, a 430 acre campus, and a plant worth 30 million dollars.

More than 4,200 student soldiers filed past the reviewing stand on Wright street, described with a handy superlative as the largest R. O. T. C. unit in the United States.

The farmer legislators on the tour spent most of their time today visiting the college of agriculture and the 1,127 acre experimental farm.

Dinner last night and luncheon today were served by co-eds in the home economics department. The meal today gave a practical demonstration of a university development when roasted soy beans appeared on the menu.

Judge Indicates He'll Give Divorce to Follies Showgirl

Judge John J. Lupe indicated yesterday he would grant an uncontested divorce to Mrs. Catherine Olson, 3611 Douglas boulevard, who is now appearing in Detroit as a showgirl with the Ziegfeld Follies. Mrs. Olson, who gave her age as 20 years, said her husband, Erriest, deserted her June 1, 1934. They were married Oct. 29, 1931. She was the seventh Follies girl to win a divorce in Chicago.

6 Americans Who Tried to Enlist in Spain Sentenced

PERPIGNAN, France, April 15.—(AP)—Six Americans were sentenced to one month in prison today on charges of attempting to enter Spain to volunteer in the government army. They were arrested near here April 9, the third group to have been arrested within a week. The Americans told police they sailed from New York March 25 aboard the liner Manhattan.

FLOWER TRIMS ON
FELT BRIMS

$5.95
Other smart styles from $2.95 to $10

Express your femininity with flowers—and your flare for fashion with these fascinating felts. An inspired collection of individual triumphs.

THE HUB
HENRY C. LYTTON & SONS
FIFTH FLOOR, State and Jackson, CHICAGO

TO YOUR GOOD TASTE
BACARDI SINGS

• Señor, I speak for that Bacardi cocktail. Bacardi's secret makes the cocktail sing! Lift to your lips—and you, too, will chant its praises.
A Schenley Import

ONLY BACARDI MAKES
BACARDI
RUM—89 Proof
NO IMITATION CAN ACHIEVE ITS FLAVOR
COPR. 1937, SCHENLEY IMPORT CORPORATION, NEW YORK

IT'S TIME TO PLAN YOUR
WESTERN VACATION

CHICAGO MILWAUKEE ST. PAUL AND PACIFIC

YELLOWSTONE
greatest and grandest of our national parks. Extra—Gallatin Gateway entrance provides 85 additional miles of thrilling mountain motoring. 3½-day Park tour only $41.50, including transportation in the Park, meals and lodging at Old Faithful Inn and Canyon Hotel. Low Fares. See Yellowstone this year.

WASHINGTON
the state that has everything. Roam through Spokane's Inland Empire; climb glaciers and alpine trails on Mt. Rainier and Mt. Baker; explore the waterfronts of Seattle and Tacoma; cruise on Puget Sound; fish the lakes and streams of the wild Olympic Peninsula; bathe in the Pacific Ocean. See nearby Portland or Victoria and Vancouver.

ALASKA land of magnificent fjords and Eskimo villages, of totem poles and "Gold Rush" towns. Regular sailings from Seattle.

MONTANA DUDE RANCHES
America's fastest-growing kind of vacation. Trail riding, hiking and trout fishing; glorious Rocky Mountain country.

ASK FOR FREE BOOKS!

Take The OLYMPIAN—air-conditioned, electrified, roller bearing equipped. Standard sleepers, modern tourist sleeping cars, luxury-lounge coaches. Open observation car through the scenic electrified zones. Delightful, moderate-priced meals.

Pay-as-you-go or travel on the all-expense plan; tours to Yellowstone, Glacier Park, Salt Lake City, California, Colorado, Canadian Rockies and all the Pacific Northwest. Let our travel experts help plan your tour. They'll tell you how to get the most for your money.

LOW FARES
Round trip from CHICAGO
YELLOWSTONE
$46.95
SEATTLE TACOMA PORTLAND
$86.00 Standard
$68.80 Tourist $57.35 Coaches
Berth Extra

Write or call for free illustrated literature
CHICAGO TICKET OFFICES
City Ticket Office, 179 W. Jackson Blvd., Phone Central 7600
Union Station, Canal St. and Jackson Blvd., Phone Franklin 6700

The MILWAUKEE ROAD

YES-YOU ACTUALLY GET 2 FOR THE PRICE OF 1+1 CENT

That's correct, Madam—nearly double value! Not on just a few items but on hundreds of every-day needs! Not on unfamiliar goods but on nationally-known products—from Rexall laboratories and plants! Just two days left. Make a list of your needs from this ad and come in tomorrow!

ORIGINAL Rexall ONE CENT SALE

SEE WHAT 1¢ BUYS AT Liggett's

LAST TWO DAYS! FRIDAY — SATURDAY
√ Check your needs. Bring this list with you. If you can't come, Phone nearest store for Free Delivery.

25c Rexall Nasal Jelly . . . . 2 for 26c ☐
WITH EPHEDRINE, ⅝ OZ.
50c Analgesic Balm large . . 2 for 51c ☐
1.00 Rexall Beef, Wine & Iron 2 for 1.01 ☐
1.00 "93" Hair Vigor 14 oz. . 2 for 1.01 ☐
1.00 Syrup Hypo. Comp 16 oz. . 2 for 1.01 ☐
25c Soda Mints 140's . . . . 2 for 26c ☐
25c Readymade Bandage . . . 2 for 26c ☐
MERC. TYPE OR PLAIN TYPE
25c Puretest Glycerin Suppositories . . . 2 for 26c ☐
ADULT 12's OR INFANT 12's

EXTRA SPECIAL
Shari Triple Compact
Contains Rouge, Face Powder and Lipstick.
Regularly 3.00
Special for This SALE 1.00

MI 31
ANTISEPTIC SOLUTION
A double strength antiseptic which kills germs even when diluted equally with water. Gargle with it night and morning to help reduce hazard of colds and to aid in keeping your breath sweet.
Regularly 49c Pint
2 pints for 50c

PURETEST RUBBING ALCOHOL
The quality kind with a pleasing odor. Doesn't harden the skin. Use it after the bath as a body rub. It is cooling and refreshing.
50c Full Pint Size
2 for 51c

RELIEF FOR THAT COLD
REXALL VAPURE
(Inhalant)
Simply put a few drops of Vapure on your handkerchief or on your pillow as you sleep. Feel its soothing oils open the stuffed air passages and relieve the irritated membranes.
Regular ¾ oz. 50c
2 for 51c

PURETEST ASPIRIN TABLETS
100's—5 Grains
Puretest Aspirin gives prompt, almost immediate relief from colds and pain.
49c Size
2 for 50c

PURETEST HALIBUT LIVER OIL CAPSULES
BIOLOGICALLY STANDARDIZED
Plain—50's
These capsules contain plain Halibut Liver Oil, Vitamins A and D, Pleasant and easy to take.
Regularly 79c
2 for $1.01

50c Jonteel Creams . . . . . 2 for 51c ☐
CLEANSING, COLD, FOUNDATION, HAND, SKIN & TISSUE
35c Riker's Egypt. Henna . . . 2 for 36c ☐
50c Liq. Brilliantine Stag. 2 oz. . . . 2 for 51c ☐
50c Riker's Violet Cerate . . 2 for 51c ☐
10c Riker's Camphor Ice . . . 2 for 11c ☐

4 DAYS ONLY Coupon SAVES 49c
3 Tubes MI 31 TOOTH PASTE 26c
Cleans and polishes the teeth. Quickly removes coating that discolors. Pleasant flavor is liked by children as well as grown-ups.
75c Value—With this coupon for only

25c Liggett Tooth Brushes . . 2 for 26c ☐
25c Stag Bay Rum Shaving Cream . . . 2 for 26c ☐
39c Puretest Sodium Perborate . . . . . 2 for 40c ☐
FLAV., 4 OZ.
25c Puretest Aspirin Tabs. . 2 for 26c ☐
5 GR. 36's
17c Puretest Boric Acid . . . 2 for 18c ☐
POWDER, 4 OZ.
25c Mercurochrome ½ oz. . . . 2 for 26c ☐
2% SOL.
25c Rexall One Min. Headache Powders . 2 for 26c ☐
TABLET FORM
25c Puretest Glycerin 3 oz. . 2 for 26c ☐
45c Puretest Glycerin & Rose Water . 2 for 46c ☐
9 OZ.

AN EXPENSIVE POWDER AT A BARGAIN PRICE
SATURDAY ONLY
SHARI FACE POWDER
A popular, smooth textured powder. Used by women from coast to coast. You'll welcome this money saving opportunity. The Shari odor is exquisite.
Regular $1 Size
2 Boxes for $1.01
Only two boxes to a customer while they last

REXALL THEATRICAL COLD CREAM
An excellent cleansing preparation. Removes dust, face powder, rouge, or any foreign matter from the pores of the skin.
Pound Tin 75c
2 for 76c

RIKER'S ILASOL
Famous preventive of chapped and kitchen hands. Softens the skin. Makes it clear, vigorous, youthful. Also delightful after shaving.
50c Size Large Bottle
2 for 51c

PROTECT YOUR HANDS
HAND LOTION
Keeps skin soft and smooth regardless of weather. Ideal for guarding skin against attacks of sun and wind.
Regularly 39c
2 for 40c

REXALL ORDERLIES
Original chocolate laxative. They're delightful—prompt in keeping the bowels clean. 60 in box.
50c Size
2 for 51c

REXALL ONE CENT SALE
25c Lanolin, Tube . . . . 2 for 26c
25c Klenzo Shaving Cream . . . . 2 for 26c
25c Rexall Tooth Paste . . . . 2 for 26c
50c Harmony Cocoa Butter Cold Cream . . . . 2 for 51c
19c Dress Comb, Ladies' & Men's . 2 for 20c
25c Firstaid Germicidal Soap, 1% . 2 for 26c
50c Rexall Shaving Lotion . . . . 2 for 51c
50c Jonteel Face Powder, 4 oz. . . 2 for 51c
35c Jonteel Lipstick . . . . 2 for 36c
50c Stag After Shave Lotion . . . . 2 for 51c
25c Medicated Skin Soap . . . . 2 for 26c
25c Rexall Corn Solvent . . . . 2 for 26c
25c Rexall Foot Powder, 4 oz. . . . 2 for 26c
25c Elkay's Klens-All, 4 oz. . . . 2 for 26c
25c Rexall Spring Tablets, 60's . . . 2 for 26c
50c Acid Dyspepsia Tablets . . . . 2 for 51c
25c Baby Laxative, 3 oz. . . . . 2 for 26c
25c Charcoal Tablets, 60s . . . . 2 for 26c
25c Laxative Cold Tablets, 24s . . . 2 for 26c
50c Menth. White Pine and Tar Compound . . . . 2 for 51c
50c Pile Suppositories . . . . 2 for 51c
25c Cherry Bark Cough Syrup . . . . 2 for 26c
10c Elkay's Hand Soap . . . . 2 for 11c
1.00 Rexall Melo-Malt, 16 oz. . . . 2 for 1.01
1.00 Peptona, 16 oz. . . . . 2 for 1.01
39c Victoria Rubber Gloves, 2 pair for 40c
1.00 Symbol Water Bottle, 2 Qt. . . 2 for 1.01
25c Tincture Iodine, 1 oz. . . . 2 for 26c
50c Kidney Pills, 60s . . . . 2 for 51c
45c Castor Oil, 8 oz. . . . . 2 for 46c
50c No. 6 Disinfectant, 16 oz. . . . 2 for 51c
10c Epsom Salts, 4 oz. . . . . 2 for 11c

Specially Priced for This Sale
79c Agarex Compound, 16 oz. . . . 2 for 1.01
23c Alco-Rex, 16 oz. . . . . 2 for 26c
39c American Petrofol, 16 oz. . . . 2 for 50c
19c Cedar Chest Comp., Elkay's, 8 oz. . . . . 2 for 26c
29c Elkay's Fly-Killer, 8 oz. . . . 2 for 36c
23c Castor Oil, 3 oz. . . . . 2 for 26c
89c Cod Liver Oil, 16 oz. . . . 2 for 1.01
89c Cod liver Oil, Conc. Tabs., 110's . . . . 2 for 1.01
59c Mineral Oil, Russian Type, 16 oz. . . . . 2 for 76c
19c Cascara Compound No. 3 Hinkle, Pink, 100's . . . . 2 for 26c
15c Zinc Oxide Ointment, tube 1 oz. . . . . 2 for 21c
19c Adhesive Tape Bandage Comb . 2 for 26c
23c First Aid Z. O. Adhesive Plaster, 1"x5 Yds. . . . . 2 for 26c
29c Rexall Milk of Magnesia Tooth Paste, large . . . . 2 for 40c
19c Rexall Milk of Magnesia Tooth Paste, small . . . . 2 for 26c
39c Charmona Cold Cream, 1 lb. . 2 for 50c
23c Bay Rum, 12 oz. . . . . 2 for 26c
21c Saccharin Tabs., ½ gr. TT 100's . . . . 2 for 31c
89c Cod Liver Oil, Mint Flavor, 16 oz. . . . . 2 for 1.01
21c Dr. Hall's Borated Baby Talc, Lb. . . . . 2 for 26c
23c Rochelle Salt, 3 oz. . . . . 2 for 26c
49c Gran. Effervescent Sodium phosphate, 4 oz. . . . . 2 for 51c

Liggett's THE REXALL DRUG STORES
THE Rexall DRUG STORES
Friendly service . . . low prices . . . free delivery . . . money-back guarantee . . . Registered Pharmacist always in attendance . . . mail orders filled promptly (add 10% for delivery). . . .
Refer to Your Local Telephone Book for Addresses of the Nearest Liggett Stores.

THREE DELICIOUS FLAVORS

You'll like this three flavor package special that starts on sale today at your Hydrox Agency. It's Vanilla, Chocolate, and Butter Pecan Ice Cream, all favorites.

This week's single flavor package is Butter Crunch Ice Cream—also goes on sale today.

HYDROX Sealtest ICE CREAM

There is a Hydrox Agency near Your Home

Copyright 1937 Hydrox Corporation

SUBSCRIBE FOR THE CHICAGO TRIBUNE

TREASON CHARGE AGAINST ME IS FALSE: TROTZKY

Exile Completes Defense at 'Trial' in Mexico.

MEXICO CITY, April 15.—(AP)—Leon Trotzky completed his defense against Moscow charges of treason today by telling the unofficial "jury" the charges were "completely false from beginning to end."

The "jury," a committee of liberals headed by Dr. John Dewey, Columbia university philosopher, will begin the cross-examination of the exiled former bolshevist leader tomorrow morning.

During his testimony, Trotzky said he believed the soviet union could exist alongside capitalist nations "for a long time, but not indefinitly" because "every country gravitates either to a workers' revolution or a Fascist dictatorship."

He told the committee he constituted no danger to the United States.

When Carleton Beals, one of the commissioners, asked him "How would you go about organizing a revolution in the United States?" Trotzky replied:

"I believe the danger of the United States from my part is not so tremendous. It is an absurd idea to try to impose upon another country a revolution against its own will."

Fire Destroys Art Exhibits in Room of Lewis Institute

Fire destroyed several exhibits in the art room of the Lewis institute, Madison street and Damen avenue, last night. These included colored costume designs, advertising layouts, theatrical designs, and window displays which had been loaned to the school last week by a New York firm. Several statues were marred.

Russia Asks U. S. to Help Her Build Fleet as Big as Japan's

BY SAM BREWER.

[Chicago Tribune Press Service.]

LONDON, April 15.—Russia has asked the United States to help her build a battle fleet equal to that of Japan, it was revealed here tonight.

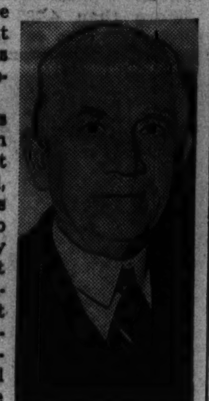

Norman H. Davis.

Other powers also have been approached, it was understood, though it was impossible to learn who they were or what their replies contained. Great Britain is believed to have refused technical aid on the grounds that she is too busy with her own vast naval building program.

The Russians not only want to use American technicians but hope to get plans at least of some of the older warships for guidance in designing. Their own designers and shipbuilders have been woefully unsuccessful.

Davis Visits Soviet Embassy.

Norman H. Davis, President Roosevelt's ambassador at large, who is now in London as a delegate to the international sugar conference, lunched at the soviet Russian embassy yesterday.

The Russian fleet—or as much as the world is allowed to know about—is not impressive. As far as can be learned, it consists of four aged battleships, one of which is believed to have been decommissioned and to be unfit for service; five old cruisers, one and perhaps two modern heavy cruisers, two or three light cruisers, and an uncertain number of small craft.

Any actual headway made by Russia in the effort to equal Japan's fleet, it was remarked here, might be the signal for a building race which the British and Americans have sought to avoid.

See Sky as the Limit.

Whatever feverish construction now is going on it is within the qualitative limits of last year's naval treaty. If Japan or any other nation started building ships which exceed those limits it would mean that Britain and the United States probably would follow suit and the sky would become the limit.

Though the treaty limits have not yet been exceeded, the United States is the only nation that has ratified the treaty. Britain is holding off until it completes negotiations with Germany, Russia, and smaller countries to get them to accept similar limitations. The Japanese withdrew from the naval conference before the treaty was complete. Italy refused to attend and France has not yet ratified the treaty.

JAPS REPORTED ANGLING FOR NEW BRITISH 'ALLIANCE

[Chicago Tribune Press Service.]

LONDON, April 15.—The visit which Prince Chichibu, brother of Emperor Hirohito of Japan, is paying to Great Britain to attend the coronation of King George VI. of Great Britain on May 12 has a wider scope than a mere ceremonial visit. It is coupled with intimations to the British that the Japanese would like to make a new Anglo-Japanese agreement, according to diplomatic sources here.

Immediately after the coronation diplomatic talks will be started to review Anglo-Japanese relations, which have not been good since the Japanese started to expand. It is said to be certain now that Shigeru Yoshida, Japanese ambassador to London, and Capt. Anthony Eden, British foreign secretary, will exchange views about a possible pact.

They said it couldn't be done!

It took months of special preparation

Now you can enjoy it next Sunday

the GRAPHIC in ...... COLOROTO

An artistic triumph, a pioneer achievement in printing, and the latest step in the Chicago Tribune's continuous program of producing the best printed and most interesting newspaper in the world.

Place an advance order for next Sunday's Chicago Sunday Tribune with your newsdealer today

TIME TO CHANGE—

Summer motor oil needed NOW

APPROXIMATELY ¾ of your engine's wear is caused by starting, say automotive engineers.

So, when you change to summer oil, change to the new Golden Shell; it's made especially for stop and go.

FAST-FLOWING, it bathes every moving part in your engine the instant you step on your starter . . . puts a wear-reducing oil cushion between closely fitting metal surfaces.

TOUGH BODIED, it stands up under the high temperatures of steady running . . . resists breaking down into harmful sludge and carbon.

Have your crankcase flushed and refilled now with the correct summer grade of Golden Shell Motor Oil. At the same time ask about Shellubrication.

SHELL

SUMMER Golden Shell MOTOR OIL

IRWIN BECOMES BEE MAN AS MAD BIOGRAPHY ENDS

Falls for Woman's Wiles, Then Takes to Religion.

[This is the final instalment of the autobiography of Robert Irwin, erratic young sculptor who is hunted for the Gedeon triple murder in New York.]

BY ROBERT IRWIN.

[Copyright: 1937: By The Chicago Tribune-N. Y. News Syndicate, Inc.]

By January, 1935, I am at the Rockland retreat again. This will allow me to compose myself and maybe forget. I am subjected to the same regimen. The confinement is even more galling than ever. Now and then one meets a stimulating patient.

I experience the horrors of the place. For infractions, for self-defense, a combative spirit, defiance of authority, I am drugged, placed in sheets, and strapped to the bed. The surroundings make one despond and despair. The diseased, degenerates, violent, are my messmates.

The people's cause in Spain enlists my interest. They must win out. I would like to join the cause. Acts for any great human cause are never too great a sacrifice. By freebooting, robbery, and the taking of lives under the czar Stalin and associates financed the revolution.

In Trouble for a Lapse.

A sex lapse or indulgence with female patient is cause for loss of parole again.

After weary months of discipline and deprivations I can roam about the place again. Took the sting out of my breast by modeling the cobra, his fangs spewing poison, circling the female of the species, because she is deadlier than the male, but I also exhibit my woman masterpiece. Some day in my greatness there may be a regret.

My children's group in modeling at the pavilion is a problem. Some of the overdeveloped physically among the girls would make the most of any unintentional slip and wreck my plans again.

My statue of Pan was done under strain. The physical dwarfs all natural aspiration of youth.

At the dedication of the Children's pavilion Gov. Lehman, Mr. Low, Commissioner Parsons, and others took much interest in my sculpture.

I got so filled with religion during my youth that for years I wanted none of it. For this reason it may sound a contradiction to say I have developed a deep interest in the basic fundamentals of religion.

I learned Dean Jean Murray Atwood of the Universalist Theological seminary of St. Lawrence university, Canton, N. Y., was interested in helping me to pursue a course to fit me for service.

Starts a New Life.

On Sept. 26 I said good-by to the Gedeons in New York. Previous to this I had presented to Mrs. Kudner at Astoria the bust of her I had withheld out of mere spite and also told her that there was much of myself in the sculpture and now that she was married did not wish to bring back old memories.

Arriving at Canton Sept. 28, I met Dean Atwood. Found a place for working for board after a house to house canvass.

The thought occurred to me I might learn bee culture from Mr. Hosley, the state bee inspector.

Mr. Hosley says: "You've got a home here, Bob, if you don't find anything to your liking in the big city," and maybe that's what I'll end up as —a bee man.

Home Is Robbed

[Paul] Stone-Raymor Photo.

Mrs. Mary Fortune Lawlor.

The police yesterday were searching for burglars who entered the apartment of William J. Lawlor Jr. at 20 East Chestnut street Tuesday and stole a fur coat and jewelry worth $2,200. Mrs. Lawlor discovered the theft when she returned to the apartment late in the afternoon. Lawlor is in the bond brokerage business.

CIRCUS UNLOADS FOR OPENING AT STADIUM TODAY

(Pictures on back page.)

(Pictures on back page.)

The Cole Brothers circus unloaded 35 cars of animals and equipment yesterday at the Chicago Stadium, and last night presented a dress rehersal before 150 guests. Shows will be held daily at 2 and 8 p. m., starting today, and continuing until May 2.

Clyde Beatty, animal trainer who works lions and tigers in the same cage, and Ken Maynard, cowboy movie star, are billed as the leading attractions. Last night's audience also applauded several new acts, including a burlesque of WPA workers by Emmett Kelly, star clown; Jorgen Christiansen, who works 24 high school horses in one ring; the Zoeppe family's performance on unsupported ladders, and many others.

The Hagenbeck-Wallace circus, now performing at the Coliseum, added a new dancer yesterday to its wild west show. She is Miss Alicia Villa, 21 years old, daughter of the late Pancho Villa, Mexican bandit chief. A circus scout found her recently working as a dancer in Los Angeles.

A New Selection of
TAB COLLAR SHIRTS
You'll find no difficulty in obtaining the kind of tab collar shirts you like at A. STARR BEST. Solid colors and fancy stripe broadcloths. Sizes 13½ to 16½
$2.50 and $3.00
A. STARR BEST
FINE CLOTHES for MEN
11 to 15 NORTH WABASH AVENUE
Just North of Madison Street

COME TO Your West THIS SUMMER!

Air Conditioned Trains to THESE HIGH SPOTS—

CHICAGO AND NORTH WESTERN LINE · UNION PACIFIC · THE OVERLAND ROUTE

YELLOWSTONE NATIONAL PARK Oldest and largest of your western national parks. Enjoy its thrilling, mystifying wonders—its spouting geysers; bubbling "paint pots"; sparkling, prismatic pools. And to your vacation thrills add canyons, lakes and mountains, a falls nearly twice the height of Niagara and America's greatest wild animal sanctuary.
Round trip in Pullmans, Chicago to West Yellowstone gateway (berth extra), 21-day limit. Tickets on sale June 1 . . . . $46.95

ZION-BRYCE-GRAND CANYON NATIONAL PARKS
The great 3-for-1 vacation bargain. Zion, with its towering, red-stained rock temples; Bryce, with its weird formations; Grand Canyon, 13 miles wide and a mile deep, alive with shifting colors. You see them all on one glorious tour.
Round trip in Pullmans, Chicago to Lund, Utah (berth extra), 21-day limit. Tickets on sale May 15 . . . . $48.25

COLORADO ROCKY MOUNTAIN NATIONAL PARK—Nearest western playground. And what a place for a summer vacation!—mountains, lakes and streams, fascinating trails, great forests, with Colorado's sunshine and invigorating air to add zest to everything you do.
Round trip in Pullmans, Chicago to Denver or Colorado Springs (berth extra), 21-day limit. Tickets on sale June 1 . . $34.20
Round trip from Chicago in Pullmans (berth extra), Oct. 31 limit. Tickets on sale June 1 . . $41.00
Round trip from Chicago in coaches, 21-day limit. Go July 10th, 11th, 17th, 18th, 24th, 25th, 31st and Aug. 1st, 7th, 8th . . $27.50

CALIFORNIA—where mountains, seashore and flower-scented valleys suggest play and recreation. Visit glamorous Hollywood; century-old Spanish missions; the gay beach cities; Los Angeles and Catalina; San Francisco's Chinatown, Waterfront and 8-mile Bay Bridge. Go one way, return another, if you like.
$57.35 round trip in coaches from Chicago. Six month limit.
$68.80 from Chicago in Tourist Sleepers (berth extra). Six month limit.
$86.00 from Chicago, Standard Sleepers (berth extra). Oct. 31 limit. Tickets on sale May 15.

BOULDER DAM AND LAKE MEAD An engineering feat so vast in scope it can scarcely be comprehended. Man-made Lake Mead, with mountains for a shoreline, is over 100 miles long and still growing. All-expense side trips from Las Vegas, Nevada, with a cruise on the lake, for as little as $4.65, en route to or from California.
$72.75 round trip in Pullmans, Chicago to Boulder City (berth extra). Oct. 31 limit. Tickets on sale May 15.

PACIFIC NORTHWEST A vacation empire of magnificent mountains, leaping cataracts, great green valleys and forests, mighty rivers and garden-like cities. See Crater Lake, Puget Sound, Mt. Rainier. And if you like, go one way and return another.
$57.35 round trip in coaches from Chicago. Six month limit.
$68.80 from Chicago in Tourist Sleepers (berth extra). Six month limit.
$86.00 from Chicago, Standard Sleepers (berth extra). Oct. 31 limit. Tickets on sale May 15.

WESTERN DUDE RANCHES The West of the old range country in settings that only the Rockies and Tetons provide—where you can climb into the saddle and follow trails that lead to quiet, restful spots. Here outdoor sports offer new thrills and loafing has become a fine art. North Western-Union Pacific low fares and fast, air-conditioned trains are pleasant forerunners to your Dude Ranch Vacation.

MAIL COUPON
UNION PACIFIC, Dept. 114A, 6 S. La Salle St., Ph. Randolph 0141 or C. & N. W. Ry., Dept. 114A, 148 S. Clark St., Ph. Dearborn 2121, Chicago, Ill.
Please send me free, illustrated literature and full information about:
☐ Zion-Bryce-Grand Canyon ☐ Colorado-Utah
☐ Yellowstone-Grand Teton ☐ California and Hawaii
☐ Western Dude Ranches ☐ Boulder Dam
☐ Rocky Mountain National Park
☐ Pacific Northwest-Alaska
☐ Escorted, All-Expense Tours
I expect to leave about ....
Name ....
Address ....
City .... State ....

NORTH WESTERN UNION PACIFIC
SHIP AND TRAVEL BY RAIL

35c Pint RUSSIAN MINERAL OIL 18c
1.10 ANGELUS LIPSTICK 54c
FREE OFFER! Regular 35c Package 10 DOUBLE EDGE BLADES with Purchase of 75c Jar Mollé Shaving Cream — 1.10 Value BOTH FOR 59c
35c Jar KOOLOX SHAV. CREAM 19c
25c CUTICURA SOAP 16c
50c LYON'S TOOTH POWDER 24c
Stineway DRUG STORES
25c CASCARETS LAXATIVE 13c

Friday and Saturday Specials!

DENTAL HYGIENE
KOLYNOS 50c Tooth Paste.. 26c
BORACETINE 75c Mouth Wash.. 67c
SODIPHENE 50c Mouth Wash.. 33c
POLIDENT 60c Plate Powder 42c
REVELATION 50c Tooth Powder 28c
SODIUM Perborate, 50c size 29c

35c Household Rubber Gloves
Protect your hands with these fine, well made rubber gloves. Durable fresh rubber long-lasting. Pair... 16c

Hey, Kids! Friday and Saturday Only!
Famous BLUE WHIZ Roller Skates
Here's your big chance to own these fast, smooth-riding skates at a very special price. Adjustable style, extends to 11 inches. Highly nickel plated, rust-resisting. Complete with key. Regular 1.50 value. PAIR 93c
RIGHT RESERVED TO LIMIT QUANTITIES

Regular 15c Quality Wash Cloths
Serviceable weight Turkish toweling with colored borders. Never before sold at this exceptionally low price............ 6c

POPULAR SOAPS
10c JERGENS Oatmeal Soap 3 for 23c
AMERICAN Family Soap 5 for 24c
IVORY Flakes, 25c pkg... 19c
LUX Flakes, 10c pkg... 8c
RINSO 25c Size...... 2 for 37c
CONTI'S 20c Imp. Castile 2 for 25c

FREE! A 10 day trial tube Ace Brushless Shaving Cream To every man visiting our Drug Department (no purchase necessary). FRIDAY ONLY

FREE! A 25c bottle Drene Shampoo with 35c bottle Italian Balm 60c Value 32c

1,000 Sheets SCOT TISSUE Bathroom Tissues 3 rolls 19c

Our 35c Quality Whisk Brooms
Made of genuine corn whisk—double sewed for durability and longer wear 19c

HOUSE CLEANING
SPOTEX Cleaner 35c pint 24c
MOTH BALLS Pound 15c pkg. 12c
ENOZ MOTH Spray. 1.65 quart. 1.29
SPRAYER For Insecticides 35c size 21c
FLIT Spray 60c pint 39c
ENERGINE Dry Cleaner 25c—10-oz. .. 21c
WRIGHT'S Silver Polish 25c size 19c
PRODURA Dyes 10c pkg.. 3 for 22c
BLACK FLAG Powder 40c pkg... 29c
EL VAMPIRO 10c size. 2 for 15c

A Special Value! 14x19-In. Chamois
Genuine oil tanned, for polishing furniture, floors, glassware, and the family car. Washable. Only 63c

35c PREP Shaving Cream Tube or Jar 17c

50c MIDOL Tablets 27c

FOR BABY
J & J TALC 50c Tin........... 39c
Glyc. SUPPOS. 25c package 14c
STORK 15c Castile Soap 3 for 29c
CASTORIA "Fletcher" 40c bot... 24c
MENNEN'S Antiseptic Oil, $1 size 89c
PYREX Bottles, 8 oz., 25c val. 16c

TOILETRIES
KURLASH 1.00 Value......... 59c
HOPPER'S 1.10 Restorative Cream 59c
NEET Depilatory, 60c size.. 36c
EVER DRY Deodorant, 50c size.. 39c
D & R CREAMS 60c Jar............ 39c
PAQUIN'S Hand Cream, $1 size. 79c

FREE! A 25c Bottle Lucky Tiger SHAMPOO with 1.00 Bottle Lucky Tiger HAIR TONIC 1.25 Value 79c

SPRING TONICS
IRONIZED Yeast Tab., 1.00 pkg. 63c
BEEF, IRON Wine, 1.00 size.. 59c
YEAST FOAM Tablets, 50c size.. 26c
McCOY'S COD Liv. Oil Tab., $1 size 59c
I, Q & S "Abbott's," full pt. 79c
KONJOLA 1.25 bottle....... 89c

"Air Spun" FACE POWDER
A New Texture by COTY
Don't think "Air Spun" is just a new Face Powder. It is different from any other. Imagine: all its ingredients, delicate tints, glorious perfumes, are fused together in gigantic whirlwinds. Available in fourteen shades.............. 1.00

CHERAMY DUSTING POWDER
A new special Cheramy Floral dusting powder. Gay, colorful containers. Enchanting fragrances. Gardenia, Sweet Pea, Carnation, and Violet. Large, dainty puff included...... 50c

Save on This Purchase! KLEENEX
400 Sheets 27c
Thin, soft disposable tissues for which there are so many uses.

FEMININE HYGIENE
NORFORMS 1.00 package..... 89c
HYNE CONES 1.00 size......... 89c
Borophen'f'm 1.00 size......... 73c
BOCAROL Powder, 1.50 pkg.. 1.09
TYREE'S 60c Antiseptic Pow. 43c
ZONITORS 1.00 package..... 74c

FREE! Trial size tin FOREST PINE with purchase of 1.00 tin Bathasweet Special Offer......... 89c

ADMIRACION COMBINATION OFFER A 50c Bottle Olive Oil Shampoo and a 60c Bottle HAIR TONIC 1.10 Value 59c

35c PEGGY DOBBS' CLEANSING TISSUES 500 Sheets 19c

FREE! A Regular 1.00 Bottle Milk of Cucumber with purchase of a package DU BARRY FACE POWDER
Here is fresh new makeup for spring. Use DuBarry Milk of Cucumber as a makeup base. Apply it under the flattering DuBarry Face Powder in the new beige shades with rosy undertones. 3.00 value 2.00

1.00 Essence of Life Face Cream 89c

RIVAL DOG FOOD 3 for 23c
KRANK'S 75c Lather Kreem. 49c

Regular 1.00 Size DRENE The Amazing Shampoo
Neither soap nor oil—yet billows with five times the lather of ordinary shampoos. Brings out the natural beauty of the hair. 79c

FREE OFFER! 3 in. Rubber Brush (For Scalp Massage) with purchase of 75c FITCH Dandruff Remover Shampoo Both for...... 59c
Users of Fitch Dandruff Remover Shampoo know of its fine quality.

Economy Size Package KOTEX Box of 36 51c
For protection that is definitely certain and safe.

FREE! A 20c Bottle Astringosol with Purchase of 60c Bottle 80c Value......... 57c
GAUZE Sterilized.5 yds. 29c

FREE! The New Cashmere Bouquet HAND LOTION (Gift Size) With any 50c assortment of these famous Toiletries and Soaps.
Palmolive Shave Cream, Lather or Brushless 37c
Colgate Dental Cream 50c Tube..... 33c
Vaseline Hair Tonic, small 37c
Talcs Colgate—Perfumed 13c
Cashmere Bouquet Soap... 3 for 25c

Regular 60c Size ALKA-SELTZER
It's the nation's remedy for headaches, colds, acidity and indigestion. If you're feeling low and tired, pep yourself up with an Alka-Seltzer 49c

Quick Relief for Skin Troubles ACTONE
For acne condition of the skin.
Complete treatment in every bottle. Simple to use, praised by thousands. 98c

HAVE CLEAR WHITE EYES!
Here's natural eye-beauty...with EYE-GENE . . . new, scientific, utterly different! Makes veined, dull eyes sparkle. Soothes tired eyes almost instantly. Stainless, safe!
EYE-GENE 57c

You'll want to try PRO-KER Hair Milk
Invigorating treatment for Dandruff, Thining Hair, Oiliness and Itching Scalp. Purchase it at Stineway's today.
Regular 1.75 Bottle............ 1.39

MORE and MORE WOMEN PRAISE ENDURA
Greatest Hair Beautifying Discovery in Years
YOU, TOO, can permanent wave your hair yourself—AT HOME.
It's Hollywood's amazing new home treatment which requires no machines, no heat, no electricity. ENDURA lasts as long as ordinary expensive permanents; saves you time and money, and is actually good for the hair. Each package contains 50 curlers, curling lotion, rinse, foil and complete instruction. Complete Permanent 1.00
Mail Orders Accepted—Address STINEWAY, 1104 S. Wabash, Chicago Add 10% for Postage.

FOR YOUR NEAREST STINEWAY DRUG STORE SEE PAGE 252 CLASSIFIED DIRECTORY

CARSON PIRIE SCOTT & CO

1

Close Knit Weave

The classic boat neck style has a boomerang band around the cuffs and the bottom of the blouse to prevent stretching. It comes in natural, French blue, pink, maize, cherry, aqua. 12 to 20.

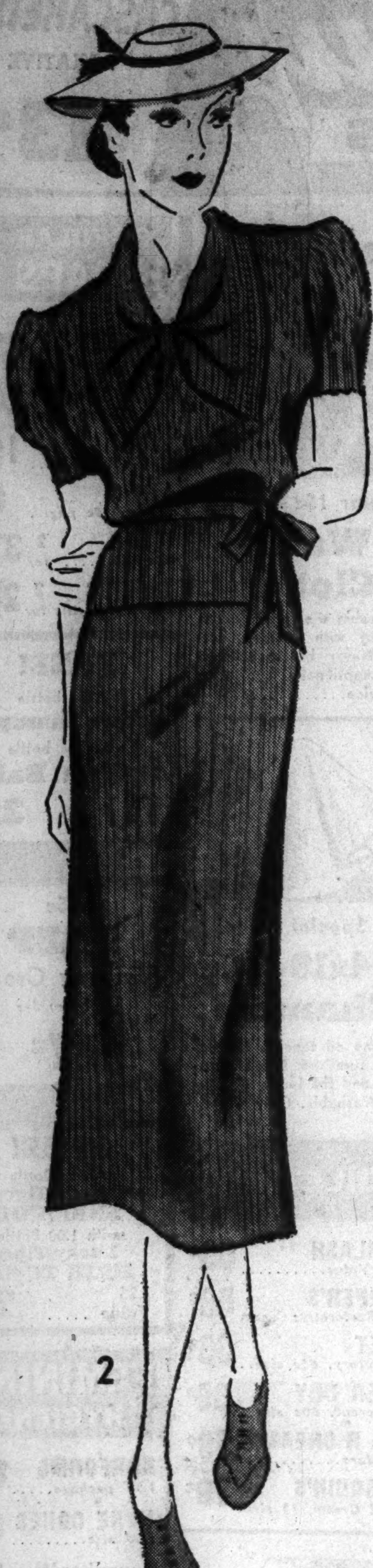

2

Designed for Women

The new snowflake yarn gives a softer, dressier effect to this V neck style which is designed especially for women. A fagoted bow dresses up the neckline. In natural, maize, French blue, cherry red, aqua, and pink. 38 to 44.

3

Dressy Yoke Top

Snowflake yarn dresses up the classic lines of this boat neck style. Note the interesting weave that forms the yoke. In natural, pink, French blue, maize, cherry red, aqua. Sizes 12 to 20.

4

Open Weave Collar

The classic Club collar style, with a dressy feature in its open weave collar, is charming in the new snowflake yarn. Choose it in natural, pink, French blue, maize, cherry red, or aqua. Sizes 12 to 20.

String Knits $3.95

Clamorous requests for more, and more, and more! Again we present our famous string knits—and here's good news! We were able to obtain more of the same styles that were received with so much enthusiasm the first time. And we stress again that the price is remarkably low in the face of a rising cotton market. All styles are to be had in natural, pink, French blue, maize, cherry red or aqua.

Sports Shop, Fourth Floor

5

Club Collar Type

This club collar style has hand-fashioned detail at the neckline to make it a little less tailored than the usual knit, and boomerang bands to prevent stretching. In natural, French blue, pink, maize, cherry red, aqua. Sizes 12 to 20.

Mail and Telephone Orders Filled. Call State 2000.

These Dresses Are Washable and Sun Fast

GERMANS BLAST U. S. ON STRIKES; BOAST OF 'CALM'

Hitler's Rule Is Compared with Democracy.

BERLIN, April 15.—(AP)—Berlin movie houses today featured news reel portrayals of American labor strikes with commentators to point out the "serenity" of workers under the Nazi régime.

The lynching of two Negroes in Mississippi and the showing of a motion picture in a New York church to raise funds for German refugees also provided material for Nazi comparison with democratic governments.

The news reel commentator at various German theaters observes invariably that strikes are making heavy inroads in national wealth in America, but that German conditions under the Nazi régime are such that peace and serenity and security for both worker and employer prevail.

Play up Negro Lynchings.

The entire German press gave much space to the Negro lynchings by a Duck Hill, Miss., mob in retaliation for the slaying of a country merchant.

"An outcry of disgust has swept the American public," one newspaper proclaimed, "certain circles of which usually try to incite feeling against Nazi Germany and its racial laws, which are enforced in a human manner."

American friendliness to Jews also stirred editorial writers to comment on the film shown in the Riverside Memorial church in New York as part of a $400,000 campaign for relief of Christian German refugees.

"This film reveals with terrible clearness the unchristian methods with which a new anti-German drive is to be launched in the American churches by a small un-American clique whose aim is to misuse American religious sentiments for nefarious ends."

Hurl New Blasts at Jews.

"Anti-German Lying Film! Jewish Emigrants Stirring Up Hatred Before the Altar!" were headings above the editorials.

All these manifestations of anti-American feeling appeared to foreign observers to furnish background for attacks on the democratic system of government in general. Since the United States, Britain, and France joined in a democratic monetary bloc last fall editorials have been devoted increasingly to the thesis that democracies are failures.

Latest illustration of such theorizing is in the National-Zeitung Essen, whose observations were captioned: "Democracy and popular weal—America's recipes for right way to live unconvincing."

"In this most democratic country in the world, a thousand daily lose the land on their farms, their jobs in their factories," the editorial observes.

Woman Hit by Concrete from Building; May Die

A piece of concrete, dislodged from a three story building, fell upon the head of Mrs. Josephine Nickles in Waukegan yesterday, causing possibly fatal injuries. The accident occurred outside the Globe department store at Madison and Genesee streets. Mrs. Nickles, 38 years old, a widow living at 2430 Washington street, was walking in Madison street with Mrs. John Bolles and Mrs. Anthony Tevogt when the concrete dropped while workmen were making repairs.

DONATES $5 FOR FLOOD RELIEF.

A donation of $5 from C. Pozin for the American Red Cross Flood Relief fund was received yesterday by the Chicago Tribune Charities, Inc., and forwarded to the proper authorities.

Plan Youth Week

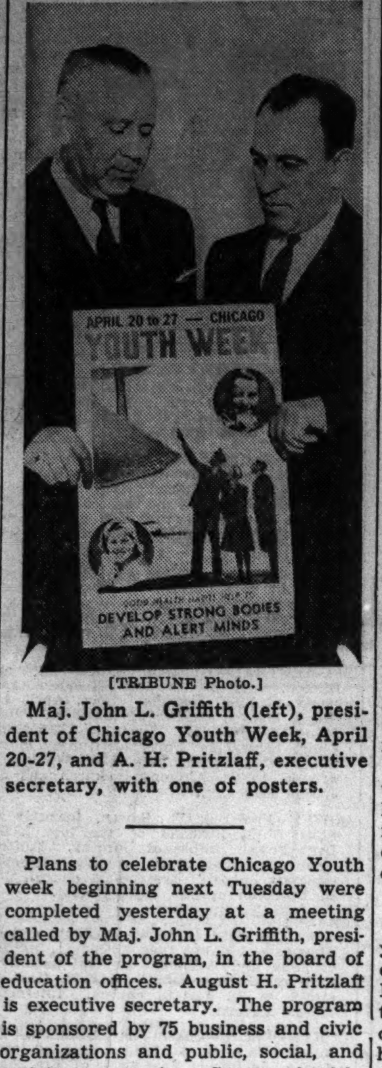

[TRIBUNE Photo.]

Maj. John L. Griffith (left), president of Chicago Youth Week, April 20-27, and A. H. Pritzlaff, executive secretary, with one of posters.

Plans to celebrate Chicago Youth week beginning next Tuesday were completed yesterday at a meeting called by Maj. John L. Griffith, president of the program, in the board of education offices. August H. Pritzlaft is executive secretary. The program is sponsored by 75 business and civic organizations and public, social, and religious agencies. Sports, health, recreation, religious and education programs have been scheduled. Open house will be held in school and park gymnasiums and swimming pools next Thursday.

40 BOATS SEEK LANE THROUGH WHITEFISH ICE

Sault Ste. Marie, Mich., April 15.—[Special.]—Strung out in single file 40 great lakes freighters proceeded slowly across Whitefish bay tonight seeking an opening in a 50 mile field of ice and clear passage across Lake Superior.

Coast guardsmen at Whitefish point reported this afternoon ice extended 50 miles beyond the point and 18 ore carriers and the tug Favorite of the Sault were abreast off Whitefish light. They reported the ships were making "slow progress."

Ships continued to pass the St. Mary's falls canal during the day and joined the fleet in Whitefish bay. Thirty Pittsburgh steamers shoved off this morning on orders from Fleet Captain W. P. McElroy, who is aboard the steamer Zenith City, in the heart of the ice field.

GERMANS HONOR AN OLD WARRIOR, GEN. LUDENDORFF

Celebrate Day He Joined Army 55 Years Ago.

BY SIGRID SCHULTZ.
[Chicago Tribune Press Service.]

BERLIN, April 15.—An imposing delegation of fighting men today called on Gen. Erich Friedrich Wilhelm Ludendorff, Germany's most famous surviving general of the world war, to congratulate him on the fifty-fifth anniversary of the day he joined the Prussian army.

The delegation included Field Marshal Werner von Blomberg, minister of defense and chief of the German fighting forces; Gen. Werner von Fritsch, chief of staf of the army; Admiral Erich H. A. Raeder, chief of staf of the navy, and others of high rank.

Field Marshal von Blomberg, in the name of Reichsfuehrer Adolf Hitler, paid tribute to the general, who is 72 years old but who stood as erect as a wooden figure, his blue eyes blazing brightly.

Lauded as Organizer.

"In the ranks of friends and foes your heroism and your active generalship shines luminously," Von Blomberg told him. "We soldiers of the world war know how great an organizer and commander; in short, how great a general you were."

Usually well informed sources asserted Ludendorff would be presented with a field marshal's baton on Hitler's birthday, April 20. Ludendorff is insistent that he must concentrate his efforts on his semi-religious movement, which is the main stumbling block to his resumption of a high post in the German command.

Refers to His Religious Ideas.

The fact that Ludendorff's reply to Von Blomberg's address, containing many references to his religious theories, is printed in the German press is seen as confirmation of the belief that authorities no longer object to discussion of these ideas.

"Our achievements in the world war were fully recognized by our brave enemies," said Ludendorff. "The present situation is similar in many respects to the time before the world war. If, in those days, I had been successful in my efforts fully to enforce full conscription, and if the nation had been able to resist the undermining work of the 'superstate powers,' it would not have been possible to line up foreign nations and armies against us."

The "superstate powers" phrase, coined by Ludendorff and his wife in their semi-religious movement, is their way of referring to the influence of Freemasons, Jews, and the Catholic church.

TOMB IN EGYPT YIELDS SECRETS OF 6,400 YEARS

Find New Samples of Ancient Art.

CAIRO, Egypt, April 15.—(AP)—Archeologists today discovered rich and valuable examples of fifth dynasty art in an ancient Egyptian tomb for which they had conducted a twenty year search.

Decorations and furnishings within the tomb were said to rival those found within the burial place of Ti, a wealthy landowner who lived more than 6,000 years ago.

The new chamber dates back to 4500 B. C. and its discovery was announced by M. Drioton, director general of antiquities. Prof. Selim Bey Hassan directed the excavation.

The chamber contains the sarcophagus and body of Demed, who was a nephew of Ti. It was found in the great necropolis at Sakkara..

Secret Door Hides Shaft.

The tomb in reality is an extension from the tomb of Ti. Selim Hassan found the sixteen yard shaft concealed behind a secret door opening from Ti's tomb.

Despite efforts by the builders to keep its location secret, there were evidences that the burial place had been robbed of some of its objects during the last thousands of years.

Demed's body had been removed from its sarcophagus and was lying on the floor. An alabaster offering table in the form of a bull's body and copper vases and utensils were within the shaft.

Find Gold Inlaid Razors.

The walls were richly decorated and painted with murals of fish, birds, and hunting scenes. Many copper utensils and several razors were found, some inlaid with gold leaf.

A number of these articles were new examples of the ancient period art. Heretofore the tomb of Ti had been considered the best preserved and most perfect example of art within that period—4500 B. C.-4300 B. C.

Ti was of humble birth, but rose to high rank under Kaka and Userenra kings of the fifth dynasty. He became a wealthy landowner, married a princess, and his sons had the title of prince. His tomb contains a striking series of reliefs and paintings of scenes of life during the dynasty in which he lived.

CAB STRIKERS GET JURY TRIAL.

Judge Eugene Holland of the Municipal court yesterday granted seven men, arrested for alleged violence in the cab strike, a jury trial and set their case for April 22.

ARRAIGN CHICO MARX ON COPYRIGHT CHARGE AND FINGERPRINT HIM

Los Angeles, Cal., April 15.—(AP)—Chico Marx, arraigned and fingerprinted today on a charge of infringing a copyright, inquired:

"Do I have to get my head shaved, too?"

During the fingerprinting Chico said, "I've been on the stage and screen 20 years. This is the first time I have ever been accused of stealing anything. Many other actors have used our stuff and we've never said a word."

Chico's plea was postponed until Monday and bail of $1,000 posted. The case was expected to be held over until Groucho, also indicted on charges resulting from a radio skit, returns from Honolulu.

A KNOWING JUDGE PICKS UP 2 DEAF MUTES' WIGWAG

New York, April 15.—[Special.]—Magistrate Alexander Brough's eyes twinkled when Mr. and Mrs. Abraham Kalina, deaf mutes, appeared in Yorkville court today for hearing of Kalina's complaint that his wife had left his bed and board and had taken most of his clothes with her.

Kalina's lawyer wondered how they would manage.

"Tut, tut," said his honor, and wiggled his fingers at Mr. Kalina. Kalina grinned and wiggled right back.

"I'm a bit out of practice," said the judge, but after a few wiggles he heard the stories of Mr. and Mrs. Kalina.

"I learned the sign language more than forty years ago," Judge Brough said, "because I had a very dear friend who was a deaf mute."

MANDEL'S

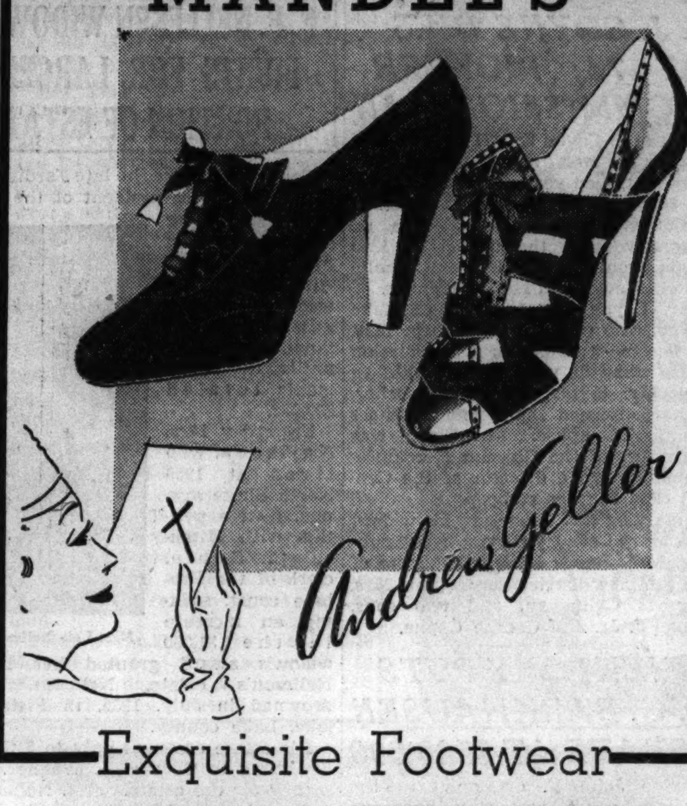

Exquisite Footwear

SCORES AGAIN IN FINE GABARDINE

$10.75

Fabric can be woven so fine it **gleams!** You realize this the minute you see our handsome "Andrew Geller" **gabardines.** Their high **soaring,** open styles add charm and **beauty** to spring's loveliest outfits. Styles sketched come in black, brown, navy. Other Geller originals in terra cotta, grey suede and white.

CHICAGO'S MOST BEAUTIFUL SHOES CAN BE FOUND AT MANDEL'S—FIFTH—STATE

MANDEL'S

Handmade Blouses

TO VARY YOUR TAILORED OR DRESSMAKER SUITS!

$8.95 AND $9.95

Flower-fresh **imported** blouses of luscious pure silk crepe, frou frou organdie, fine linen. Fine tucks, fagoting, feminine detail **to please** the most fastidious. **Lovely** pastel shades and white. Many other styles not sketched, priced from $6.95 to $15. Misses' and women's sizes.

SORRY, NO MAIL OR PHONE ORDERS. MANDEL'S BLOUSES—THIRD—WABASH

MANDEL'S

LAST 2 DAYS!

Primrose House Preparations

$2 KIT GIVEN WITH EVERY $2 PURCHASE

Chiffon Powder, Medium Lipstick, Pomegranate Rouge, Rose Leaf Cleansing Cream, Smoothskin Oil, Primrose House Skin Freshener, Primrose House Salon formula Dry Skin Mixture.

MAIL YOUR ORDER OR PHONE STATE 1500. MANDEL'S TOILETRIES—FIRST—STATE

MANDEL'S MEN'S .... SHOPS

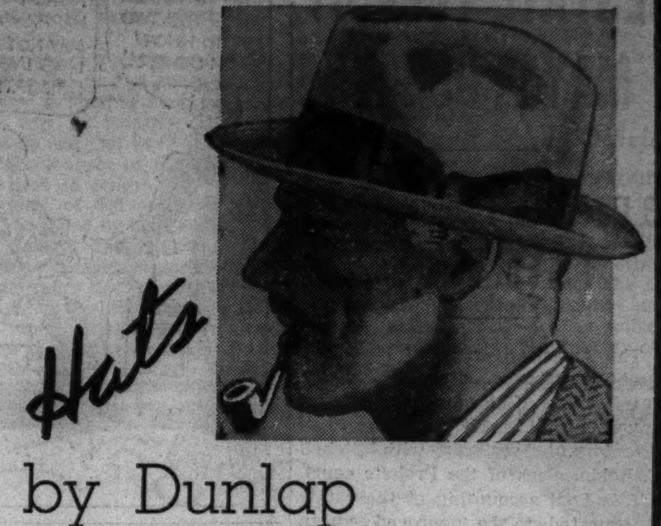

by Dunlap

CORRECTLY STYLED FOR MEN AND YOUNG MEN

$5

Select your new spring hats from Dunlap's conservative and snap brims in new shades of brown, grey and tan. Medium and light weight, bound, raw and welt edges. Sizes 6¾ to 7⅝.

THE ONE HOLDER FOR EVERY COLLAR STYLE

The Rotator Collar Pin

BY SWANK

$1

An adjustable holder that changes its shape to conform with any collar you wear. An aid to neatness!

MAIL YOUR ORDER OR PHONE STATE 1500. MANDEL'S MEN'S SHOPS, 1ST, WABASH

IF YOU LIKE LUXURY TYPE SHIRTS

Excello Fine Shirts

EXCLUSIVELY AT MANDEL'S IN CHICAGO

$2.65

New arrivals for spring and summer. Fine chambrays—Du Bonnet, blue and grey—with spaced cluster and pencil stripes in contrasting colors. French front, single cuffs and collar attached. All the details of finest workmanship.

Other Excello Shirts...... $3.50 and $5

MANDEL'S MEN'S SHOPS, FIRST, WABASH

MANDEL'S

A Store of Youth A Store of Fashion A Store of Moderate Price

FITS LIKE A SECOND SKIN!

"Sensation Free"

STEPINS BY NEMO

$5

Soft as down . . . light as air . . . but **Sensation** controls those wayward curves firmly and smoothly! Four tiny removable stays keep it from rolling at the waist! Sizes 25 to 31. Other **Sensation** girdles $2.50 and $3.50.

EXPERT FITTERS ASSIST YOU AT MANDEL'S—CORSETS—THIRD FLOOR—WABASH

"There's SOMETHING about them you'll like"

NOW ONLY 15c

HERBERT

And the Tareyton Cork Tip

Doesn't stick to your lips

Prevents loose ends

Always firm, never soggy

TAREYTON CIGARETTES

MANDEL'S

COSMOPOLITAN CLASSICS

Quinley Felts

$5

AS SEEN IN VOGUE

Classic felts to take you to town and back to the country. Top: **Fiesta** binds its brim with matching grosgrain. Bottom: **Whip** has a jaunty turn down brim and square crown. All headsizes. Pastels and dark tones.

NEW HATS ARRIVE EVERY DAY AT MANDEL'S — FIFTH FLOOR — STATE

MANDEL'S

Spring Cleaning FOR YOUR Gloves

Expert glove cleaning service returns your gloves refinished — glazed and retinted — at no extra cost. Men's gloves a specialty.

HOSIERY REPAIRS DONE WHILE YOU SHOP

Runs { Each thread regardless of length } 10c

Snags { Each inch of thread. } 5c

Mesh, lace hose also repaired.

HOSIERY AND GLOVE REPAIR, FIRST, STATE

MANDEL'S

PROVING Charm HAS NO PRICE . . .

These Chiffons

ARE ONLY $12.95

The Butterfly is banded with grosgrain to simulate a redingote. 12-20.

The Polka Dot has tremendously full sleeves and rows of ric rac. 12 to 20.

The Bee has slim shirtmaker lines, young pleated skirt, little girl collar. 12 to 18.

The Bow Knot boasts white cone buttons, dotted swiss cuffs and rosette. 12-18.

Colors include: navy, brown, blue, green, dubonnet, carnelian.

SORRY, NO MAIL OR PHONE ORDERS. MANDEL'S PIN MONEY DRESSES—FOURTH FLOOR—WABASH

SUBSCRIBE FOR THE CHICAGO TRIBUNE

$1,330,122 U. S. ESTATE LEFT BY MAY P. OSBORNE

3 Daughters Share Major Part of Fortune.

The American estate of Mrs. May Peabody Osborne, sister of Stuyvesant Peabody, Chicago coal operator, amounts to $1,330,122, according to an inventory filed yesterday with Mitchell C. Robin, clerk of the Probate court.

This final accounting of the estate is expected to be approved within a few days by Judge John F. O'Connell. It was prepared by the law firm of Winston, Strawn, and Shaw.

Mrs. Osborne's will was admitted to ancillary probate last fall. She died on April 14, 1936, at her estate, Highfields, in Marlow, England, at the age of 44.

Granddaughter of F. H. Peabody.

Mrs. Osborne was the granddaughter of the late F. H. Peabody, and the wife of Charles Glidden Osborne. They were married in 1923, a year after she divorced Addison Stillwell, former Chicago insurance man. In 1935 Mr. Stillwell married Mrs. Jane McLennan.

The estate consists of $29,286 in cash, $25,012 in notes, $1,275,230 in stocks, and a few smaller items. There are outstanding claims of $392,280, including a $264,118 federal inheritance tax claim. There is also an unpaid balance on an Illinois estate tax of $153,775.

The principal single item in the estate consists of stock in the Peabody Coal company. There are 15,109 shares, valued by the law firm under present market prices at $543,934, and 70,659 shares of class B stock, valued in the inventory at $77,364.

Eldest Daughter Left Out.

Originally Mrs. Osborne left the bulk of her estate to four daughters in her will dated May 6, 1935. But by the terms of a codicil made Jan. 24, 1936, Mrs. Osborne cut off her eldest daughter, Miss May Henderson Stillwell, with two pieces of jewelry.

These were identified yesterday as a diamond Tiffany watch with a pearl and platinum chain, and "a diamond buckle bracelet on velvet, which was given to me by your godfather, Archibald Valentine." Miss Stillwell lives with her father in California.

The other children are Eleanor Allison Osborne, 19 years old, and Frances Peabody Osborne, 16, both daughters of Mr. Stillwell, and Mahmea Enid Lolita Osborne, 7, daughter of Mr. Osborne. They are with Mr. Osborne in England.

Husband Left $100,000.

To her husband, Mrs. Osborne left $100,000, explaining in the will that by an antenuptial agreement Mr. Osborne and members of his family were not to share in her fortune. She left the bequest, she explained, "as a slight indication of my love and esteem."

In addition Mr. Osborne was left the notebooks, an original manuscript, and several first editions of Robert Louis Stevenson, which were in his wife's collection.

WINNIE WINKLE, THE BREADWINNER: Love on the Run

FUNERAL TODAY FOR EDWARD A. LE COUR, KANKAKEE MERCHANT

Kankakee, Ill., April 15.—[Special.]—Funeral services will be held tomorrow for Edward A. Le Cour, 70 years old, native resident and prominent business executive of this city, who died in his home at 745 South Chicago avenue here today. The services will be in St. Patrick's Catholic church.

Le Cour was an executive of the J. Le Cour & Sons department store, founded by his father more than 40 years ago. He also was vice president and a director of the First Trust and Savings bank and president of the Kankakee Building and Loan association.

He is survived by his widow, Mabel, and two daughters, Mrs. Augustine Bowe of Chicago and Mrs. Thomas Sawyer of this city.

D. J. COYNE DIES AT 74; PIONEER COMMISSION MAN

Daniel J. Coyne Sr., 74 years old, a pioneer Water street commission merchant, died yesterday in his home at 6014 North Claremont avenue. The funeral will be held at 10 a. m. tomorrow from the chapel at 1365 Devon avenue to St. Henry's Catholic church, Devon and Hoyne avenues.

Mr. Coyne was the son of Luke Coyne, who came to Chicago in 1836. He became a helper in a commission house when he was 15 years old. In 1894 Mr. Coyne, with his brother, Richard, formed the Coyne Brothers commission house. Mr. Coyne was a member of the Chicago Mercantile exchange and a director of the Central Cold Storage company.

Surviving Mr. Coyne are his widow, Mrs. Mary Crowley Coyne; two daughters, Mrs. James M. Whalen, wife of the sanitary district trustee, and Mrs. Thomas Callaghan, and two sons, Daniel J. Jr. and George Coyne.

F. F. NELLESEN WIDOW FIGHTS FOR LARGER PORTION OF ESTATE

For twelve years the late Ferdinand F. Nellesen, vice prsident of the National Engraving company, paid his estranged wife, Lois, $45 a week under her separate maintenance decree, until the payments totaled $29,925.

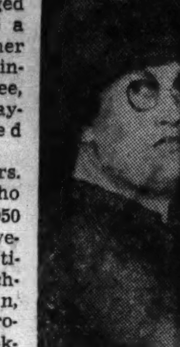

Mrs. Lois Nellesen.

Yesterday Mrs. Nellesen, who lives at 1950 North Shore avenue, filed a petition with Mitchell C. Robin, clerk of the Probate court, seeking an increase in the $1,000 widow's award granted her from Nellesen's estate. Nellesen was drowned in July, 1936, in Pistakee lake, Lake county.

His estate amounts only to $15,200, according to Charles A. Wagner, attorney for the estate. Mrs. Nellesen, by the terms of her husband's will, was awarded a one-third dower share, her legal portion.

Attorney Wagner explained that the widow's award, granted for a year while the estate is in probate, is deducted before the estate is divided. By seeking an increase, he said, Mrs. Nellesen would receive a larger share than her husband intended. Mrs. Nellesen's petition stated that she needs $5,000 a year.

U. S. FILE TO HELP ALLOT REWARD IN HAUPTMANN CASE

Washington, D. C., April 15.—[Special.]—Records of the treasury department's investigation into the kidnaping and murder of Charles Lindbergh Jr., for which Bruno Richard Hauptmann was executed, will be furnished to Gov. Hoffman of New Jersey, to assist in his determination of the recipients of the $25,000 reward offered in this case, it was announced today.

It was expected that Frank J. Wilson, chief of the secret service, and Elmer L. Irey, director of the special intelligence section of the internal revenue department, would take treasury records to Trenton early next week.

Shortly after the kidnaping these treasury agencies coöperated with the New Jersey police in the effort to solve the crime. Information relative to taking the serial numbers of the ransom notes and sending these number to banks is still in possession of the treasury.

OBITUARY.

JOHN E. LOIBL, aged 49, German vice consul, died yesterday of pneumonia at Pittsburgh, Pa. He had been ill for ten days. He was born in Heidelberg and studied at the university there. He came to pittsburgh in 1908 and served as consular agent. President Paul von Hindenburg appointed him vice consul.

GEORGE GRAHAM of Scarsdale, N. Y., executive vice president of the Manhattan Life Insurance company, died of a heart attack yesterday at the Regent hospital. He was 55 years old. From 1921 to 1933 he had been vice president and from 1933 to 1936 president of the Central States Life of St. Louis.

DR. DARWIN OLIVER LYON of Mount Vernon, N. Y., rocket expert and physician, died Wednesday at Grasslands hospital, Valhalla, after a long illness. He was 50 years old. He had experimented on the theory and construction of rockets, and sent up many rockets to obtain data on the composition of the stratosphere.

RICHARD BUTLER GLAENZER, poet, editor, and writer on art, died yesterday at Far Rockaway hospital, New York, of a stroke suffered a week ago. He was 60 years old. Mr Glaenzer was born in Paris on Dec. 15, 1876, the son of Georges A. and Alice Cary Butler Glaenzer.

JAMES A. OSTRAND, aged 65, former associate justice of the Supreme court of the Philippine Islands, died at Livermore, Cal., yesterday. Judge Ostrand was born in Norway.

INVENTORY PUTS H. G. BARKHAUSEN ESTATE AT $500,000

Judge John F. O'Connell of the Probate court yesterday approved a $500,000 inventory of the estate of Henry G. Barkhausen, chairman of the Northwest Engineering corporation of Green Bay, Wis. The value was estimated at $285,000 when Mr. Barkhausen died Dec. 22, 1936. The estate was left to his widow, Mrs. Miriam Barkhausen, 1430 Lake Shore drive.

Letters of administration in the estate of Robert E. Ferguson, 5746 Kenmore avenue, son of the late Charles W., pioneer Howard street real estate dealer, were granted yesterday. The estate was valued at $80,000. Ferguson died Tuesday from injuries incurred in an automobile accident outside Hammond, Ind., Sunday.

LEAVES HIS WIFE TO WIN FREEDOM, NOW HE'S IN JAIL

Mrs. Sarah La Mar, 33 years old, 3513 Reta avenue, testified yesterday that her husband, Edward, an interior decorator, left her because he always wanted freedom.

"Where is he now?" inquired Judge Philip J. Finnegan of Attorney Norman Becker.

"In the county jail," explained the lawyer. "You sent him there on April 2 for being $200 behind in his temporary alimony."

Because La Mar had failed to answer her suit in the required time, Mrs. La Mar was granted an uncontested divorce. She also received custody of Dolores, 7 years old, and $5 a week.

DR. SMITH QUITS AS KANKAKEE HOSPITAL HEAD

A. L. Bowen, state superintendent of public welfare, announced last night the resignation of Dr. Robert R. Smith as head of the Kankakee state hospital. Dr. George W. Morrow, his assistant, will become acting head today. Mr. Bowen denied that Dr. Smith's resignation had any political significance, or was any reflection on his integrity, ability, or professional conduct. He will return to private practice in Mount Vernon.

Mr. Bowen said he had also received the resignation of Miss Florence Monahan as managing officer of the state training school for girls at Geneva, effective May 1. Miss Monahan is leaving to take a similar position in California, he said.

Day By Day Story of the Experimental Farms

By Bob Becker

The Glow of Spring.

April 15, 1937.

APRIL showers have brought out the deep greens in different places on the farm. And in the woods the poplars, maples, box elders, and oaks have taken on that unusual shade of color which tells us that they are budding. It's a sort of reddish brown glow which was intensified by the spell of warm weather and rain earlier in the week.

Even the test plots are sort of celebrating spring. There is a row of white Dutch clover in the plots that is very green. But the field of winter wheat just across the road takes the ribbon for a solid expanse of green growth.

The boys on the Yorkville farm put on quite a spring revue this week when they brought out disks, teams of horses, tractors, and seeders. The occasion was the sowing of spring wheat. It was a sort of overture to spring . . . a sign that the new season actually is here and calling workmen into the fields.

Field Work Speeded Up.

We joined the parade of equipment and horse power to see the boys get started. Louis took Cap and Corp, the roan team, to a 44 acre plot on the north side of the Fox river. His wagon was equipped with an endgate seeder which broadcast the grain. Clarence and Charley followed and disked the grain into the soil.

Across the road Art and Eddie were doing the same work in a smaller field, with Jack and Gene doing the hauling job ahead of another seeder. Clarence explained to us that the field work was speeded up a few days by the bright sun and strong wind, which dried the fields in a hurry.

After watching all the activity in the fields we stopped in at the home of Mrs. Thurow Sr. to see how her flower planting was getting along. While we were chatting about the machinery being used in the fields as well as all the modern household accessories in her farm home she remarked about the contrast between these days on the farm and the days when she came from Germany to make her home in Kendall county, almost 50 years ago.

How a Village Is Built.

With her parents and a sister Mrs. Thurow arrived in America in 1889, but other relatives and friends from her native village of Zarnefanz, Pomerania, had preceded her.

The Yorkville-Plano area attracted many thrifty Germans and Scandinavians in the '60s and '70s. Most of these immigrants farmed, but many of them lived in the thriving village of Plano, where they worked in the farm machinery plant which made the village prosperous.

The first of the Thurow family adventurers to leave the fatherland was Wilhelmina Thurow Phingsten, Mrs. Thurow's sister-in-law. Dissatisfied with her surroundings in Zarnefanz, she decided to get to America if possible. A neighbor family was moving to America, and she was allowed to come with them.

Nine Weeks at Sea.

They left Bremen in a sailing vessel in 1868. For nine weeks and four days the boat struggled toward Baltimore. The ship struck a sand bar off the coast of Sweden, where it was held up for several days. At one time the crew wondered if their craft ever would float free. Shortage of food added to the danger of the situation. But the ship finally got off the bar and eventually reached America.

Mrs. Thurow's reasons for coming to America were much the same as those of her sister-in-law—greater opportunities. When she started to America she found that she was losing what to her was a considerable sum. Her employer had agreed to pay her $18 for a year's housework in addition to her board and room. When she decided to come to America she had worked only six months. Her employer refused to pay her the $9 which was due. But she left without her $9 to join that group of thrifty pioneers who helped develop the farm lands of Kendall county.

Henry F. Klein, 73, Meat Dealer in Blue Island, Dies

Henry F. Klein, 73 years old, a wholesale meat dealer in Blue Island for 55 years, died yesterday in his home at 12950 South Greenwood avenue in the suburb after a long illness. Funeral services will be held at 2 p. m. tomorrow from the chapel at 13050 South Greenwood avenue, Blue Island. Burial will be in Mount Greenwood cemetery. He is survived by his widow, Emma, a son, Aldon J., and four daughters, Mrs. Florence Seyfarth, Mrs. Esther Wanek, Mrs. Charlotte Quade, and Mrs. Harriet Carlin.

Henry F. Klein.

Wife of Dr. Edwin Lewis, Ex-Dean of Institute, Dies

Mrs. Elizabeth Loxley Taylor Lewis, wife of Dr. Edwin Herbert Lewis, retired dean of the faculty of Lewis institute, died yesterday in her home at Palo Alto, Cal., according to a dispatch. Dean and Mrs. Lewis moved from Oak Park to California two years ago. Besides her husband she is survived by a son, Herbert Taylor Lewis, Chicago painter, and a daughter, Mrs. Arthur Yvor Winters, wife of a Stanford university professor.

W. J. Sherman, Engineer, Dead at 82 Years in Toledo

Toledo, O., April 15.—[Special.]—Walter J. Sherman, aged 82, for many years a leading civil engineer here, died today. He had been chief engineer of the Clover Leaf until 1881 and later was chief engineer of the Gulf, Colorado and Santa Fé railway. He was president of the Northwestern Ohio Historical society.

Dr. Frank Nagel, Musician, Movie Actor's Father, Dies

Hollywood, Cal., April 15.—(AP)—Dr. Frank Nagel, aged 65, a musician and father of Conrad Nagel, film actor, died today at his home after a long illness. He had been dean of the college of music at Highland Park college, Des Moines, Ia. Dr. Nagel came west 16 years ago.

Escaped Slave Dies at 96 in His Wisconsin Home

Lancaster, Wis., April 15.—[Special.]—Thomas Green, aged 96, who escaped from slavery during the civil war by fleeing to the north with his parents, died at his home here today. He was a house servant while a slave.

J. B. Cockrum, Lawyer, Dies at Indianapolis, Ind.

Indianapolis, Ind., April 15.—[Special.] — John B. Cockrum, aged 79, past dean of Sires of the Sovereign grand lodge of Odd Fellows, and a 33d degree Mason, died here today. For years he was chief counsel of the Nickel Plate railroad.

BODY FOUND IN RIVER.

The body of William Sweet, 58 years old, 6 West Superior street, was recovered yesterday from the Chicago river near the Chicago ... bridge.

APPROVE CLAIMS ON ESTATE OF WM. O'CONNELL

Judge John F. O'Connell of the Probate court yesterday allowed claims of $22,624 against the estate of William L. O'Connell, receiver for 42 closed state banks and veteran Democratic politician, who died July 24. When letters of administration were granted on Sept. 17 to Mr. O'Connell's widow, Anna, of 4418 Drexel avenue, the estate was estimated to be worth $10,000. No inventory has been fixed yet. The awards approved yesterday included $17,687 to the receiver of the Washington Park National bank for two notes signed in 1931, and $4,837 for 1935 income tax and interest.

J. C. Bauer, Ex-Publisher of Horse Review, Dies at 77

John C. Bauer, 77 years old, who published the Horse Review, a weekly magazine devoted to horses, in Chicago from 1889 to 1932, died yesterday in the St. Charles hospital in Aurora. Mr. Bauer lived in Naperville since his retirement in 1932. Before publishing the Horse Review he was foreman of the composing room of the old Chicago Times for several years. Mr. Bauer is survived by his widow, Nellie, and a son, John W. Bauer. Funeral services will be held in Naperville at 2:30 p. m. tomorrow.

Wilhelmina Bensberg's Funeral Will Be Tomorrow

Funeral services for Miss Wilhelmina Wejers Bensberg, 29 years old, who died Wednesday in her home at 813 Hinman avenue, Evanston, will be held at 2 p. m. tomorrow from St. Luke's Lady chapel, Evanston. Burial will be in Graceland cemetery. Miss Bensberg was active in young people's affairs at St. Luke's church. She is survived by her mother, Mrs. Mae Rickman Bensberg, and her sister, Miss Elizabeth Barton Bensberg.

P. E. Derrick, Pioneer in U.S. Advertising, Dead at 74

Monroe, Wis., April 15.—[Special.]—Paul B. Derrick, aged 74, died at his Brodhead home today. He had been in failing health for several months. After teaching school and later conducting a financial rating business, he became the first advertising manager of the Review of Reviews and later the advertising manager of Harper's magazine. With the Quaker Oats company he established an advertising agency in London, England, after organizing the agency in the United States. Today the London firm bears his name. His widow and a sister, Mrs. J. T. Lamson, Fairfield, Idaho, survive. He will be buried at Brodhead on Sunday.

Emma Frohman, Sister of 2 Stage Producers, Is Dead

New York, April 15.—(AP)—Miss Emma Frohman, sister of Daniel Frohman and the late Charles Frohman, theatrical producers, died today at Mount Sinai hospital after a brief illness. She had been interested in work among disabled war veterans and in behalf of aged and indigent actors. She assisted her brother, Daniel Frohman, president of the Actors' Fund of America, in the charitable work of that organization.

A. B. Wilson, Hotel Man, Dies at Rhinelander, Wis.

Rhinelander, Wis., April 15.—[Special.]—Andrew B. Wilson, aged 66, former central Wisconsin hotel man, died at his home here today. He had run hotels at Marshfield and Abbotsford. His widow and one daughter, Miss Mary Wilson of Oconto, survive.

Rev. J. E. Watson Dies at 80; Preacher for 55 Years

Logansport, Ind., April 15. — [Special.]—The Rev. James Edward Watson, aged 80, pastor of the Paint Creek Baptist church ten miles southwest of here for eighteen years, died of pneumonia today. He had been a minister for fifty-five years and had been moderator of the Mississinewa Baptist association.

Farm Lands

Illinois.

133 ACRES GENTLEMAN'S FARM EXCELlent for grain or dairy. Unusually well located for subdivision on U. S. 20 superhighway. 25 miles from Chicago. ½ mile R. R. sta., school. Strictly modern house, good outbldgs. For further infor. W. Groth, 408 Fulton, Elgin. Phone 1263-M.

20 TO 40 ACRES
SOUTH OF CHICAGO ON CONCRETE. BEST OF TRUCK GARDEN LAND. $125 to $200. ¼ cash. Bal. Easy terms. W. H. SCHENDORF 10 S. LA SALLE-ST

BEAUTIFUL HIGH 20 ACRE FARM—25 miles loop, faces main improved section line; some trees; Cook county low tax rate. Price $125 acre. $500 cash required. ADDRESS D M 439 TRIBUNE.

COME, LOOK—3 LEVEL BLACK 160 A farms; fine bldgs.; priced right. DAN QUINLAN, Woodstock, Ill.

CAREFULLY SELECTED FARMS FOR INVESTMENT. ASSOCIATED BROKERS FARM SALES CO., 128 N. WELLS-STREET.

10 ACRE FARM—FACING 167TH-ST. WEST of Harlem-avenue; price $115 acre, terms. ADDRESS D L 315 TRIBUNE.

Indiana.

25 A.—1 MILE FROM DE MOTTE: 7 RM home and out bldgs.; like new; full basement; furn. heat; sacrifice $3,500 cash. WM. A. CHAPMAN & CO., 11037 S. Michigan. Pullman 5585.

48 A.—GOOD LAND AND BUILDINGS. FINE fishing, by Lake Bruce, Ind. Owner Robert Southward, Route 1, Winamac, Ind.

40 A.—ON ACCOUNT OF DEATH. INQ. H. Kuersten, Route 1, Box 239, Knox, Ind.

Michigan.

80 A. ...

Michigan.

4½ ACS.—S. W. MICH.; CLOSE TOWN ON good road; 175 ft. nice river frontage; ideal for poultry farm or summer home. Only $395. Easy terms. Address D S 194, Tribune.

77 A.—ON BEAUT. LAKE, S. MICH.; GD. soil, fruit trees, woods, comf. bldgs. Only $3,000, pt. cash. Roessler, 140 S. Dearborn.

Ohio.

LADY OWNER SACRIFICES OHIO FARM—Only $500 down! 87 acres, within 2 miles town, highway; level grain and meadow land, all tillable, dandy diary pasture, woven wire fence, 6 room home, well, 30x30 barn, poultry house; lifetime bargain, $2,300, only $500 cash. Free April catalog. United Farm Agency, Dept. E, 30 N. La Salle, Chicago. Randolph 7118.

South Dakota.

CHOICE RIVER-CATTLE RANCH—NR. IA. Want fair trade for Chicago. Bitt. 0604.

Wisconsin.

—SPECIAL SALE OF RAILROAD LANDS—100,000 acres in heart of Upper Wisconsin. Only $4 to $5 per acre for good farm land. ¼ cash, balance long time. Clay loam soil, unequaled for dairying, all live stock, clover, grains. Good roads, water, towns, and markets. Fine fishing and hunting. Send for booklet 5, R. S. Claar, Land Dept., Soo Line Ry., Minneapolis, Minn.

40 ACRE FARM—NORTHERN WIS.; 1 MI town, school, new bldgs., 2 hses., 3 and 7 rooms; rich soil; elec., gd. hunting-fishing. For further infom. call Arm 4791.

Miscellaneous.

FREE CATALOG FARM BARGAINS—10 ... states. United Farm Agency. Dept ...

MONUMENTS AND MAUSOLEUMS.

MAUSOLEUMS—MONUMENTS
The old and reliable
CHAS. G. BLAKE CO.
1000 E. 67th-st. Fairfax 9876.
Erected anywhere. Send for free booklet.

POWERS GRANITE CO. INC.
TRIBUNE TOWER DELAWARE 3152

FUNERAL DIRECTORS.

O'HANLEY INC. FUNERAL DIRECTION perfection. 7705 Cottage Grove. Rad. 7705.

CEMETERIES.

MEMORIAL PK.—2 CHOICE, 8 GRAVE lots opposite chapel. Private. Key. 5898.

DEATH NOTICES

are received for publication in the next morning's Final Edition of the Chicago Tribune up to 11:45 each night. Call Superior 0100 —Want Ad-Visor.

DEATH NOTICES

In Memoriam.

BANKES—Arlene Reva Banks. One year ago today, April 16. ... God alone knows how we miss her ...
DAD, MOTHER, SISTERS, BROTHERS.

CATES—George E. Cates. In fond memory of ... who passed away ... LOVING WIFE AND DAUGHTERS.

GROEBNER—Charles Groebner. In sad remembrance of my dear husband ... LOVING WIFE ...

DEATH NOTICES

ALBERT—John B. Albert, Detroit, Mich., April 13, 1937; beloved husband of Ruth L. Albert, nee Hard, father of Ruth May and John Richard Albert, brother of Mrs. Christina Hachmeister and James Albert. Services at chapel, 63d and Harvard, Saturday, April 17, at 2 p. m. Interment Acacia Park. Member of Cleveland lodge, No. 211, A. F. & A. M.

ASHFORD—Albert George Ashford, fond husband of Elsie Marie Friesner Ashford, loving brother of Jeanette, Hilda, Lillian, and Daniel. Funeral Friday, 8:30 a. m., at chapel, 4332 Elston-av. Burial St. Joseph's.

BAUER—John C. Bauer, beloved husband of Nellie, father of John W. Funeral Saturday, April 17, at 2:30 p. m., at the Oliver J. Beidelman chapel, Naperville, Ill. Interment Naperville cemetery.

BAUMRUK—Josephine Baumruk, April 14; beloved wife of Joseph, loving mother of Otto, Edward, Vlasta Marek, and the late Joseph Jr., brother of James Mudra. Funeral Monday, April 19, at 8:30 a. m., from daughter's residence, 5233 S. California avenue, to SS. Cyril and Methodius church. Interment Resurrection.

BIRNEY—Nettie E. Birney, April 15, of 4475 Oakenwald avenue, wife of Peter C., mother of Rhea, and sister of Homer Bentley. Remains in the chapel, 4237 Cottage Grove avenue. Funeral notice later. For information call Oakland 0492.

BLASI—Philip Blasi, at Long Beach, Cal.; beloved brother of Saverio, Rocco, Lawrence, and Mrs. Carmela Dizonno. Remains arriving Chicago Sunday morning. Funeral Tuesday, 9 a. m., at chapel, 624 N. Western avenue. Interment Mount Carmel. Armitage 7800.

BLUMENTHAL—Winifred Blumenthal, nee Hickey; wife of the late Theodore, formerly of 2930 Herndon street, April 14, dearly beloved mother of Matthew, Peter, Timothy, William, Winifred Allen, and Laura Schwartz. Funeral Saturday morning, 9:30, from mortuary, 1356 Wellington avenue, to St. Alphonsus church and St. Joseph cemetery.

BOWEN—Frederick W. Bowen, formerly of Lake Bluff, husband of the late Nellie Lane Bowen, father of Dorothy. Funeral service Saturday, 2:30 p. m., at Rosehill cemetery chapel. Remains at chapel, 233 E. Deerpath avenue, Lake Forest.

CLANCY—Frank Clancy, beloved husband of Ann [nee Miller], father of John, son of Thomas and Mamie [nee McQuaid], brother of John and William. Funeral Saturday, 8:30 a. m., from chapel, 2346 W. Madison street, to St. Jarlath church. Interment Mount Carmel.

COHEN—Lucille Cohen, nee Schuman, devoted wife of Al A., fond mother of Jerry, Leslie and Robert, dear sister of Mrs. Mary Bomze, Mrs. Eva Abramson, Mrs. Reva Visotsky, Joe and Elmer. Funeral services Friday, 11 a. m., at memorial chapel, 5206 Broadway. Burial Jewish Waldheim. Member Ancient Craft chapter, No. 658, O. E. S.

COYNE—Daniel J. Coyne Sr. of 6014 N. Claremont avenue, beloved husband of Mary Crowley Coyne, fond father of Daniel J. Jr., Mrs. Thomas A. Callaghan, Mrs. James M. Whalem, and George. Funeral Saturday, April 17, at 9:30 a. m., from funeral home, 1353 Devon avenue, to St. Henry church. Interment Calvary.

DEPREZ—Mrs. Rosine Deprez, April 15, 1937, wife of the late John, mother of Jacob, Daniel F., and Mrs. Rosine Ellis. Remains at late residence, 647 E. 88th place. Services will be held at funeral home, 214 E. 115th street, on Saturday, April 17, 3 p. m. Interment Mount Hope.

DI SYLVESTER—Rocco Di Sylvester, beloved husband of Sarah, nee Neri, father of Rocco Jr., son of Colombo and Mary [nee Notardonato], brother of Mrs. Helen Hemrick and Joseph. Funeral Saturday, 9 a. m., from chapel, 624 N. Western avenue, to Resurrection church. Interment Mount Carmel. Armitage 7800.

FINE—Samuel Fine, age 73, late residence 6819 East End avenue, beloved husband of Minnie Fine, fond father of Benjamin, Daniel, Hilliard, Mrs. Mary Sterling, and Mrs. Jennie Zick, grandfather of fourteen grandchildren. Funeral services Friday, at 1:30 p. m., at chapel, 3125 W. Roosevelt road. Interment O. B. A. cemetery, Waldheim. Please omit flowers.

FLEMING—Mary Fleming, April 15, 1937, at her residence, 6549 Emerald avenue; beloved wife of the late Thomas F. Fleming, mother of Thomas Fleming, Mrs. Frank Kreger, Bessie, James, Mrs. Margaret Norman, Rev. Joseph, John, and Mrs. James Babicky. Funeral Saturday, 2:30 p. m., from Englewood United Presbyterian church, 65th and Parnell avenue, to Mount Greenwood.

FLOSI—Nello Flosi, beloved husband of Mary, nee Bertoncini, loving father of Virginia and Margaret, brother of Peter, Adorno, Jennie Michelini, Josephine Bandaccari, and Flora Rosqui. Funeral Saturday, 9:30 a. m., from residence, 6400 Raven street, to St. Tecla church. Interment All Saints'.

FOWLER—Mrs. Helen E. Fowler, wife of the late James B. Fowler, mother of Mrs. Jessie F. McDiarmid, Jean A. and William L. Fowler. At daughter's residence, 6720 S. Union avenue, until noon Saturday. Services at Emerald Avenue Presbyterian church, 67th and Emerald avenue, 1:30 p. m., Saturday. Burial Cedar Park.

FREHE—Charles Frehe, beloved husband of Marie, father of Katherine, William, Frances, Jeanett, and Lorraine, brother of August and Otto. Funeral at chapel, 1624 W. Grand avenue, at 2 p. m., Saturday, April 17. Burial at Concordia cemetery. For information call Haymarket 1557.

FROOM—Rose Froom, 1257 N. Lincoln-st., beloved wife of William, fond mother of Anne, Frieda, and Jack, daughter of Louis Glick of New York, sister of Morris. Funeral services today, 11 a. m., at chapel, 2018 Division street. Interment Jewish Waldheim.

GALLAGHER—Eleanor Garrigue Gallagher, April 14, at her home, 2751 Deere Park drive, S. E., Highland Park; wife of Michael F., mother of Garrigue Gallagher Butland and David R. Services 11 a. m. Friday, April 16, 1937, at Christ church, Winnetka. Interment private.

GENTZELL—John Albin Gentzell, 5939 S. Bishop street, beloved husband of Hilma, fond father of Mrs. Valdborg Larson, Mrs. Ruth Swanson, Mrs. Hilma Haase, John, August, and Adolph Gentzell. Funeral Saturday, April 17, at 2 p. m., at funeral home, corner 79th street and Aberdeen. Interment Oak Hill.

GRIES—Henry E. Gries Sr., of 3831 N. Mozart street, April 14, 1937; husband of the late Margaretha Gries, nee Gremp; father of George, Henry Jr., Mrs. Margaret J. Suhr, Frank, and the late Charles, brother of George Gries. Services at chapel, 5501 N. Ashland-av., Saturday, April 17, at 3 p. m., under auspices of Kenmore lodge, No. 947, A. F. & A. M. Interment Rosehill. Also member of Midway chapter; Chicago commandery, No. 19, K. T., and Medinah Shrine.

HALGREN—Hulda C. Halgren, nee Burman, beloved wife of John E., fond mother of Gladys L., Carl E., Clarence B. and John A. Services Saturday, April 17, at 2:30 p. m., at residence, 10 S. Bruner street, Hinsdale. Interment Clarendon Hills cemetery.

HANLEY—Alan J. Hanley, beloved husband of Szada, fond son of Bessie and the late Patrick, brother of William and Veronica. Services at chapel, 2701 N. Clark street, Friday, 9:30 a. m. Interment Mount Carmel.

HOWARD—Ada G. Howard, widow of Martin Howard, past Imperial Potentate Medinah, mother of Marjorie Howard Murray, April 14, 1937. Services Sunday, 3:30 p. m. at 2701 N. Clark street.

JANTZEN—Hattie Adele Jantzen, 1221 Farwell avenue; beloved wife of Charles F. Jantzen, fond mother of Walter and the late Adele Jantzen, beloved sister of Rudolph Kabateck and Frieda T. Anderson. Funeral services at funeral home, 6959 N. Clark street, Saturday, at 2:30 p. m. Interment Rosehill.

JETTE—August Gabriel Jette, April 14, 1937, late of 1725 Foster avenue, beloved husband of Erika, fond father of Carl Oswald Jette; one brother and four sisters residing in Sweden. Funeral services Saturday, 2 p. m., at chapel, 5149 N. Ashland boulevard, at Foster. Interment Acacia Park. Longbeach 5147.

KILIE—Margaret [Tuss] Kilie, April 15, 1937, fond aunt of Harry and Margaret [Chuck] Lawrence, sister of the late Eliza, Kate, Nell, and Annie Kilie. Services at chapel, 5501 N. Ashland avenue, Saturday, April 17, at 2 p. m. Interment Oak Woods.

KLEIN—Henry F. Klein, 12950 S. Greenwood avenue, Blue Island; beloved husband of Emma, nee Foss, loving father of Florence Seyfarth, Aldon J., Esther Wanek, Charlotte Quade, Harriet Carlin. At home till Saturday. Funeral services Saturday at 2 p. m. at chapel, 13050 Greenwood-av. Burial Mount Greenwood. Please omit flowers.

KLEISNER—Robert Kleisner, beloved husband of Elizabeth, fond father of Robert and Ray, fond son of James and Josephine Kleisner, brother of Ann, James, May, Josephine, Frank and Ella. Services at funeral home, 3100 Irving Park boulevard, Saturday, at 2 p. m. Interment Irving Park Boulevard cemetery.

KOPCZYNSKI—Pearl Kopczynski, nee Ploszcznski, beloved wife of the late Stephen, fond mother of Mrs. Margaret Lessard, Mrs. Monica Gardzielewski, Mrs. Lillian Boldin, Casimir, Eugene, and Harry. Funeral Saturday, at 9:30 a. m., from home, 2015 Cortez street, to St. Helen church. Interment St. Adalbert cemetery.

KRAFT—John J. Kraft, beloved husband of the late Josephine, nee Massmann; father of John O., William J. and William J. and the late George R., brother of Mrs. O. S. Gauch, Mrs. Annie Eckert, Mrs. Margaret Bohm, Mrs. Hermina Haury. Funeral Saturday, 2 p. m., at chapel, 2346 W. Madison street. Interment Mount Hope cemetery. Services by Garden City lodge, No. 141, A. F. & A. M.

DEATH NOTICES

LECOUR—Edward Armand Lecour, husband of Mabel Canavan Lecour, father of Julia Lecour Bowe of 1120 Lake Shore drive, Chicago, and Mrs. Thomas Sawyer of 745 S. Chicago-av., Kankakee. Funeral services 10 a. m. Saturday at St. Patrick church. Burial Mount Calvary cemetery, Kankakee.

LIEBSCH—Anna Liebsch, April 14, beloved wife of the late Herman, loving mother of Frances, Anton, and the late Mae York, fond sister of Mrs. Mary Lambke, and Louis Lang, grandmother of Mrs. June Ferrero, Marion, and Frank York. Recording secretary St. Alphonsus branch No. 578, L. C. B. A. Funeral notice later.

LOWIS—David Lowis, late of 6850 Clyde avenue; beloved husband of Rose, nee Feinberg, dear father of Bernard, Harold, and Florence, fond brother of Anna Anderson, Rose Feinberg, Harry J., Ben and Pearl Davidson, Evelyn Blake and Phillip. Funeral Friday, 2:30 p. m., 3125 W. Roosevelt road. Interment Jewish Waldheim.

MARKS—Gertrude R. Marks, beloved wife of Meyer S., mother of Julian and Pauline, daughter of Hyman Rubenstein, sister of Mrs. Ruby Schwartz, Mrs. William Browar, Joseph Rubenstein, Mrs. Robert Conzelman, and Mrs. Jules Styne. Funeral notice later.

McCORMICK—William W. McCormick, beloved husband of Margaret Burns McCormick, fond brother of Mrs. Frank Bourne, Mrs. Walter Davis, and James McCormick. Funeral from late residence, 3829 Flournoy street, Saturday, April 17, 9:30 a. m., to Presentation church.

MECCIA—Doris Meccia, fond mother of John, beloved daughter of Donato and Rose, sister of Mrs. Antoinette Mele, George, Frank, Mrs. Della Sibilio, Mrs. Mildred Pintozzi, Lucille, Joseph, Lawrence, Mrs. Anna Seritella, and Theresa. Funeral Saturday, 9:30 a. m., from home, 3438 Lexington-st., to Our Lady of Sorrows church. Burial Mount Carmel. Nevada 0645.

MERCHANT—Fred S. Merchant, April 13, 1937, husband of Mary Slater Merchant, 1505 Maple avenue, Evanston, Ill.; brother of R. W. Merchant and Mrs. Charles H. Nunan. Funeral services at 2 p. m. Friday, at chapel, 1610 Maple avenue, Evanston. Interment at Rosehill cemetery.

MESKELL—Mae Meskell, nee McDermott, beloved wife of the late William, sister of John, Mrs. Sarah Phelan, Mrs. Katherine Burns, Mrs. Agnes Ames, Sister M. Monica, O. P.; Leo, Mrs. Veronica Karr, Bernard, Lawrence, and the late Joseph and Frank. Funeral Saturday at 10 a. m. from sister's residence, 1217 West 78th place, to St. Sabina church. Interment Mount Carmel. Yards 0662.

MONAHAN—Charles L. Monahan, April 13, 1937, of 4854 West End avenue, beloved son of John P. and the late Catherine Rawleigh Monahan, fond brother of John E., James T., Edward M. Monahan, Ella Bonfield, Virginia Kennedy, Sister St. Monica, and the late Cecilia. Resting at funeral home, 318-320 N. Central avenue [Austin]. Funeral Saturday, 11 a. m., to St. Thomas Aquinas church, Washington boulevard and Le Claire avenue. Interment Mount Carmel.

NASH—Joseph Henry Nash Sr., April 14, late of 5051 Ellis avenue, beloved husband of Otilia J., fond father of Drs. Herbert and Charles, Mrs. Marguerite Fitzpatrick, Joseph H. Jr., and Mrs. Virginia Hayes. Funeral Saturday, 10:30 a. m., from chapel, 7705 Cottage Grove avenue, to St. Philip Neri church, 72d and Merrill avenue. Interment Holy Sepulchre.

OEMIG—Otto Oemig, April 14, dearly beloved husband of Teresa [nee Ladwig], son of Rudolph and the late Maria, brother of Martha Radandt. Funeral Saturday afternoon at 2 o'clock from mortuary, 1358 Wellington avenue, to St. Joseph cemetery.

PFLEGER—Alois L. Pfleger, April 14, of 614 S. East avenue, Oak Park, and 15 S. Western avenue, Chicago; husband of Maybelle, father of Mrs. Edythe Schneider and Mrs. Irmingarde Lahey, and Mrs. Allene Pine; brother of Frank, Paul, and Josephine. Services Saturday, April 17, at 2:30 p. m., at chapel, 214-216 S. Western avenue, at Jackson boulevard. Interment Arlington. Services under the auspices of Garfield lodge, No. 686, A. F. & A. M. Member of Columbia commandery, No. 63, K. T.

PICHA—See Rezac notice.

POHLMAN—Josephine Pohlman, nee Hofmann; April 14, dearly beloved wife of William, loving mother of Josephine and the late Lillian, Eleanor and Leona, sister of Barbara Kasten. Funeral Saturday morning, at 9:30, from residence, 1730 Rascher avenue, to St. Gregory church and St. Boniface cemetery.

POST—Gordon W. Post of 10 W. Elm street passed on April 14, 1937; beloved husband of Lilie Jean, fond father of Emmett R., brother of Mrs. Austin McGlennon. Services at chapel, 2701 N. Clark-st., Friday at 3 p. m. Interment Rosehill.

PRINCE—Ellen M. Prince, nee Ebbinghouse, of 632 Circle-av., Forest Park, beloved wife of Anthony, dear mother of Irene Patrick and Florence L. Prince; loving grandmother of Florence and Lynn Patrick, fond sister of Minnie Edminson. Funeral services Friday, 2 p. m., at funeral home, 3301 Fullerton-av. Interment Elmwood.

QUIGLEY—Alice M. Quigley of 3606 N. Crawford avenue, at Orlando, Fla.; sister of Charles L. and the late George J. Quigley, aunt of Dr. William J., Dr. Howard J., A. Le Roy and Vernon J. Quigley. Will arrive at funeral home, 217 N. Cicero avenue, Friday morning. Funeral Saturday, 9:15 a. m., to St. Viator church, Addison-st. and Keeler-av. Interment Lake Geneva.

REZAC—Anna Rezac, April 14, of 4625 S. Damen avenue, dearly beloved mother of Mrs. Mae Rossow, Mrs. Bessie Novotny, Emilie, Otto, Charles, Frank, George, James, and Joseph, fond sister of Joseph Cizek and Mrs. Barbara Block of La Porte, Ind.; grandmother of thirteen grandchildren and great-grandmother of six great-grandchildren. Funeral Saturday, April 17, at 1:30 p. m., at chapel, 1745 W. 47th street. Interment Bohemian National cemetery. Information call Yards 1052.

ROSS—Leonard Ross, April 14, 1937, of the Powhatan building, beloved husband of Elizabeth Johnson Ross, fond father of Betty and Rita. Services Saturday at 2 p. m., at chapel, 5203 Lake Park avenue. Interment Oak Woods.

ROSS-LEWIN—Mary J. Ross-Lewin, April 14, 1937, sister of Mrs. Frederick H. Fox and Mrs. Truman P. Gaylord. Services at Church of Atonement, corner Kenmore and Ardmore, Friday, 2 p. m. Burial Rosehill.

SHABAT—Isaac Shabat, age 61 years, late residence 4516 N. Troy street, beloved husband of Goldie, fond father of Mamie Ochakoff, Dr. Louis W., Lillian, Rose Ellenbogen, brother of Nathan, grandfather of Sylvia and Howard. Funeral Friday, 10 a. m., at chapel, 3021 Lawrence avenue. Interment Rosemont Park cemetery.

SIMPSON—Harry W. Simpson of 42? S. Stone avenue, La Grange, beloved husband of Edith Carter Simpson, father of Mrs. James R. Burnett. Services at residence Friday, 2:30 p. m. Interment private.

SPALDING—Carrie S. Spalding, widow of Stewart Spalding, at her late residence, Hotel Ambassador East. Funeral services in May chapel, Rosehill cemetery, Friday at 2:45 p. m.

SWEENEY—Julia Sweeney [nee Creevy], beloved wife of Frank, fond mother of Francis, Mae Devota, Edward, and Thomas, sister of Mrs. Anne Stone and James Creevy. Funeral Saturday, at 9 a. m., from residence, 7147 St. Lawrence avenue, to St. Columbanus church. Burial Holy Sepulchre. Member of St. Joachim court, No. 163, W. C. O. F.

VALENTINE—Carlotta Valentine of 2918 Madison street, beloved wife of the late Romano, fond mother of John, Mrs. Rose Conway, George, William, Louis, Albert, and Ella Valentine. Funeral from chapel, 4138 Madison street, Monday, at 9:15 a. m., to Our Lady of Sorrows church. Interment Mount Carmel. Please omit flowers.

VERMILYEA—Eva G. Vermilyea, 38 Whittier road, Wellesley Hills, Mass., April 14; beloved wife of Earl J. Vermilyea, fond mother of Mrs. Howard Savage of Chicago, Mrs. Edward Balliff of Berwyn, Ill., and Jack, Ralph and Rex Vermilyea. Funeral Saturday, April 17, 1937, 2 p. m., at Wellesley Hills.

WALKER—Florence Ione Walker, April 15, 1937; loving wife of Harry W., fond daughter of Bertha Hayes. Resting at chapel, 1820 S. Michigan-av., until 8 p. m. Friday. Funeral April 17, at Kasson, Minn.

WARD—Mrs. Lottie Ward of 58th street and S. La Grange road, suddenly; beloved wife of Alfred, mother of Jayne and Alfred Jr. Funeral at the Lyonsville church, Saturday, 2:30 p. m. Interment Lyonsville cemetery.

WARDLE—Jessie A. Wardle, nee Hidden, 3708 Concord place, dearly beloved wife of the late Edward, fond mother of Ella Lantz and Hubbard. Resting at funeral home, 4138-40 W. North avenue. Services 3 p. m. Saturday, April 17. Interment Forest Home. Call Belmont 6812.

WESTON—Eugenia Forrest Weston of 6915 Merrill avenue, April 13, 1937; beloved wife of F. W. Weston, sister of Mrs. Josephine Hoadley of Tarpon Springs, Fla. Funeral services at chapel, 2700 E. 75th street, Saturday, April 17, at 11 a. m. Interment at convenience of family.

WILLIAMS—Minnie Williams, 5466 Kenwood avenue, April 15 1937, beloved wife of Richard Williams, mother of Charles, Alma, Jeanne, and Joanne, daughter of Samuel Harris and Jessie Dawson, sister of Harry and Leslie Harris, Bartley Jr., Marjorie, and June Dawson. Services at chapel, 63d and Harvard, Saturday, April 17, at 2 p. m. Interment Oak Hill.

WOCHNA—See Walker notice.

CARD OF THANKS

CARAVITES—The family of Vasilios D. Caravites extend their deep gratitude to the relatives and many friends for their kindness, expressions of sympathy, and beautiful floral tributes received at the loss of their beloved son and brother.
THE CARAVITES FAMILY.

Coffee Arithmetic
STEWARTS COFFEE . . . One heaping TEASPOONFUL per cup recommended
Usual Coffees recommend one heaping TABLESPOONFUL per cup and one for the pot
STEWARTS PRIVATE BLEND coffee
No matter what you pay for usual coffees STEWARTS costs less
Rare Flavor and Aroma

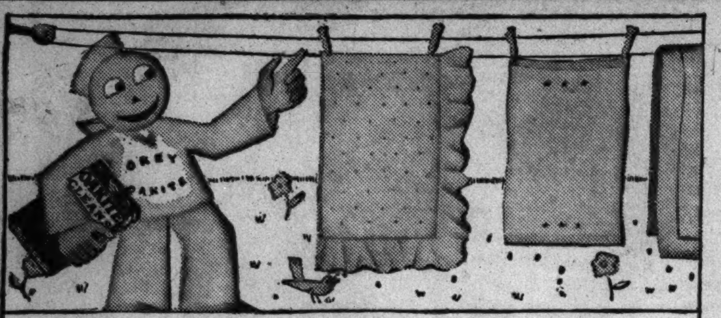

SPRING CLEANING of blankets, curtains and clothes,
With Oakite . . . it's easy, as everyone knows.
OAKITE THE CLEANER THAT DISSOLVES GREASE

SMOOTH MELLOW aged in wood DR. PRICE'S Vanilla EXTRACT

$5.85 LOWEST DAILY COACH FARE TO CLEVELAND
$3.00 Ft. Wayne $16.20 New York
$8.95 Buffalo $14.25 Scranton
Slightly higher rail fare in Pullmans
Consult Ticket Agent
Call Wabash 2780
NICKEL PLATE ROAD

PRO-DURA A FABRIC REJUVENATOR 30 BEAUTIFUL COLORS TABLETS
THE ORIGINAL ECRU OR CREAM CURTAIN TINT.. IN TABLET FORM
DYES AND TINTS SILK, WOOL AND COTTON
10¢ A TABLET
DEPARTMENT AND DRUG STORES
O. P. RUBARDT & CO. MFG. 5116 RAVENSWOOD AVE. CHICAGO

"Sweeten it with Domino" pure cane-clean-full weight Refined in U.S.A.
5 lbs. Domino Cane Sugar Granulated
10 lbs. Domino Cane Sugar Granulated

Don't COUGH YOUR HEAD OFF
The "IDEAL" WAY to take GENUINE BEECHWOOD CREOSOTE is blended with CALIFORNIA FIG SYRUP, and this mixture can only be found in MENTHO-MULSION. Now only 75c. Guaranteed by Drug Stores
ask for MENTHO-MULSION

* *
Subscribe for the Tribune
* *

Advertise in the Tribune

DAIRY FARMER KILLED IN TRUCK ON RAIL CROSSING

Workman Hurled to Death by Bump in Road.

Christ Kjarr, 65 years old, owner of a dairy farm on Route No. 1, near Bartlett, was killed yesterday morning when the milk truck he was driving was struck by a Milwaukee railroad passenger train at a crossing just west of Bartlett.

Edward Ziesman, 40 years old, 135 North Sawyer avenue, Blue Island, was killed yesterday when he was hurled from a truck in which he was riding as it struck a bump in the road at 134th and Halsted streets, Riverdale.

Pedestrian Fatally Injured.

Zeisman, a laborer, was sitting on a pile of wooden concrete forms on a truck driven by Carl Hunke, 2416 Grunewald avenue, Blue Island.

While carrying a bag of coal across the street, Vanily Worabrej, 66 years old, 548 West 14th street, was struck and fatally injured last night by an automobile at Canal and 14th streets. Worabrej died in the Mother Cabrini hospital. Police held the driver, William Iacullo, 26 years old, 2237 Taylor street.

Dies of Crash Injuries.

John Studneck, 54 years old, 4184 Emerald avenue, a harnessmaker, died yesterday in the Holy Cross hospital from injuries incurred Wednesday night when his car, towed by another, was struck by a street car near 6253 South Damen avenue.

Up to 4 p. m. yesterday 303 persons had been killed in automobile accidents in Cook county since Jan. 1, according to the coroner's office. During the same period, 239 were killed and 5,613 were injured in trafic accidents in Chicago.

THE MASSACRE
Chicago's 1937 Trafic Toll

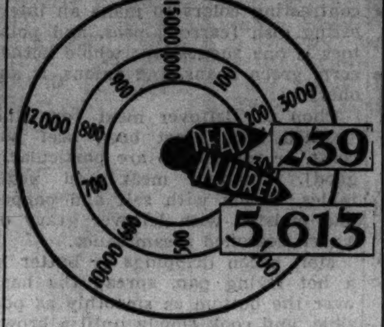

More than 98% of the city's automobile fatalities are of a nature physically impossible on an elevated highway.

TWO STREET CAR CRASHES HURT 4; 100 SHAKEN UP

Nearly 100 passengers were shaken up and four were slightly injured in two separate crashes involving surface lines cars last night. A motorman also was slightly hurt. The accidents occurred at State and 16th streets and at Stony Island avenue and 67th street.

In the State street crash a northbound State street car rammed a northbound truck that had stopped suddenly. About thirty passengers in the car were jolted. Three were bruised, as was Motorman George Pleuler, and received first aid at St. Luke's hospital. They were Mrs. Albina Marcinkezicz, 23 years old, 4628 South Spaulding avenue; Joseph Dyjak, 21, of 3109 39th place, and Miss Lillian Legoski, 22, of 2910 43d street.

In the other accident a northbound Stony Island avenue car, operated by Motorman C. Hanson, rammed a westbound 67th street car, knocking it off the rails. More than sixty passengers in the cars were jarred, and one, Miss Marie Scanlon, 35 years old, 6831 Paxton avenue, was given first aid at a drug store.

WIDOW GETS JAIL FOR TEN DAYS AS RECKLESS DRIVER

Arrested After Her Auto Strikes a Man.

Mrs. Mary Reid, 45 years old, 114 Home avenue, Oak Park, a widow, was sentenced to ten days in the county jail by Judge George B. Weiss in the Safety court yesterday when she pleaded guilty to a charge of reckless driving. Judge Weiss allowed Mrs. Reid until next Wednesday to start serving sentence because she has an 11 year old daughter who must be provided for.

Mrs. Reid was arrested on Oct. 22 after her automobile struck and injured Louis Frankel at 18th street and Pulaski road [Crawford avenue] when Mrs. Reid was driving on the wrong side of the street.

Earl Manning, 30 years old, 1708 Warren boulevard, a waiter, was sentenced to serve 60 days in the Bridewell yesterday by Judge Weiss for leaving the scene of an accident. Manning had been in jail since his arrest on Feb. 18. On Sept. 14 Manning fled after his car struck a machine driven by Tony Ross at Aberdeen and Monroe streets. Ross was severely injured.

Judge Weiss sentenced John Crews, 3? years old, 739 Roscoe street, to six days in the county jail for drunken driving. He was arrested on April 13 after police observed his car zigzagging in Franklin street in the loop.

Peter Jasinski, 49 years old, 3523 Melrose street, was sentenced to serve five days in the county jail for leaving the scene of an accident.

CHICAGO WARNED TO BUILD AIRPORT FOR GIANT LINERS

Chicago has 14 months in which to prepare its airport for the great 40 passenger four engined airliners that will be in service in 1938. Harold Crary, vice president of United Air Lines, gave this warning to 400 transportation executives at a luncheon of the Traffic club in the Palmer house yesterday.

"The air transportation companies will not consider putting planes of that size into an airport where runways are less than from 5,000 to 5,500 feet in length," he said.

"We've been assured that there will be at least 10 airports on the New York-San Francisco route that large and other cities are planning to expand their fields to accommodate these machines.

"It would be shameful if Chicago's field should remain too small for safe operation of these giant new airplanes."

The city airport at present is 320 acres in extent and there is only one runway, extending from east to west, 5,000 feet in length. The shortest runways are just over 2,000 feet long and the longest of the others is but 2,800 feet in length.

A total of 640 acres, or a square mile, bounded by 55th and 63d streets and Central and Cicero avenues, is available for airport purposes but only the southern half of this tract is improved at this time because the Chicago and Western Indiana railroad tracks bisect the area along the line of 59th street. The city, however, is making efforts to remove the tracks.

The meeting was in celebration of ten years of air transportation development. Other speakers were C. R. Smith, president of the American Airlines; J. B. Walker, vice president of Transcontinental and Western Air; Charles E. Beard of Braniff Airways, and Carleton Putnam, president of Chicago and Southern Airlines.

Holy Land Police Official Slain by Arab Terrorists

[Copyright: 1937: By the New York Times.]

JERUSALEM, April 15.—Three Arab terrorists today assassinated Khalim Basta Effendi, assistant superintendent of police in Palestine. The shooting occurred in Haifa. Basta's orderly was fatally wounded. The police official was known as the "terror of terrorists."

3 RALLY FROM INJURIES AFTER 2 AUTOS COLLIDE

(Picture on back page.)

New York, April 15.—[Special.—Three persons were recovering from injuries received in an automobile accident in which three cars figured yesterday. Two cars collided at 86th street and 1st avenue and one of them crashed into a parked taxicab. Mabel Klumm, of Manhattan, suffered abrasions of the left knee and lost several teeth. John Riordan, of the Bronx, suffered a fractured skull, and Morris J. Hopkins, of Forest Hills, Queens, a taxi driver, a possible fracture of the right hip. The car in which Miss Klumm rode collided with Riordan's and the latter sideswiped Hopkins' taxicab.

Three Chicago Paving Contracts Are Approved

The Illinois highway department yesterday approved three Chicago paving contracts. The jobs are in Western avenue from 71st to 63d streets and from 63d to 56th streets and in Lawrence avenue from the Chicago river to Western avenue.

125 PASSENGER AIRPLANES ON DRAWING BOARD

Washington, D. C., April 15.—(AP)—A congressional committee heard today that 125 passenger airplanes, almost twice as large as any now in use, already are "on the drawing boards."

Edgar S. Gorrell, president of the Air Transport Association of America, gave this information to a house postoffice subcommittee considering proposed revision of the air mail laws.

"We are flying 22½ ton boats over water," he said, "and have 40 ton boats on order. Ships with a capacity of 125 passengers already are on the drawing boards."

Secret U. S. Bombing Plane of 20 Tons Rolls Out Today

Seattle, Wash., April 15.—(AP)—Boeing Aircraft company announced tonight that a new type of United States army bombardment plane, built under cover of utmost secrecy, would be rolled into the open from its assembly plant here tomorrow. Boeing officials said the new bomber, XB-15, was the largest in the world, weighing twenty tons. The XB-15 is a four engined, all metal, mid-wing type monoplane. Each motor gives 1,000 horse power.

try your husband on "Lettuce Bowl Arizona"
Delicate curls of Iceberg Head Lettuce, crisp as mountain air . . . tossed up with a mysterious tomato dressing. Food for the gods! Iceberg Head Lettuce, grown under the gentle sun of Arizona and California, is noticeably more tender and "sweet." It brings you vitamins A, C, G; iron; calcium. Helps your alkaline reserve. Ask your dealer for *free* recipe booklet "9 Tricks with the Lettuce Bowl." Or write Box 105, Arcade Annex, Los Angeles.

Men cheer this Western dish!
Enjoy ICEBERG HEAD LETTUCE FROM ARIZONA-CALIFORNIA
in a "Bowl of Health" every day

WHITE HORSE

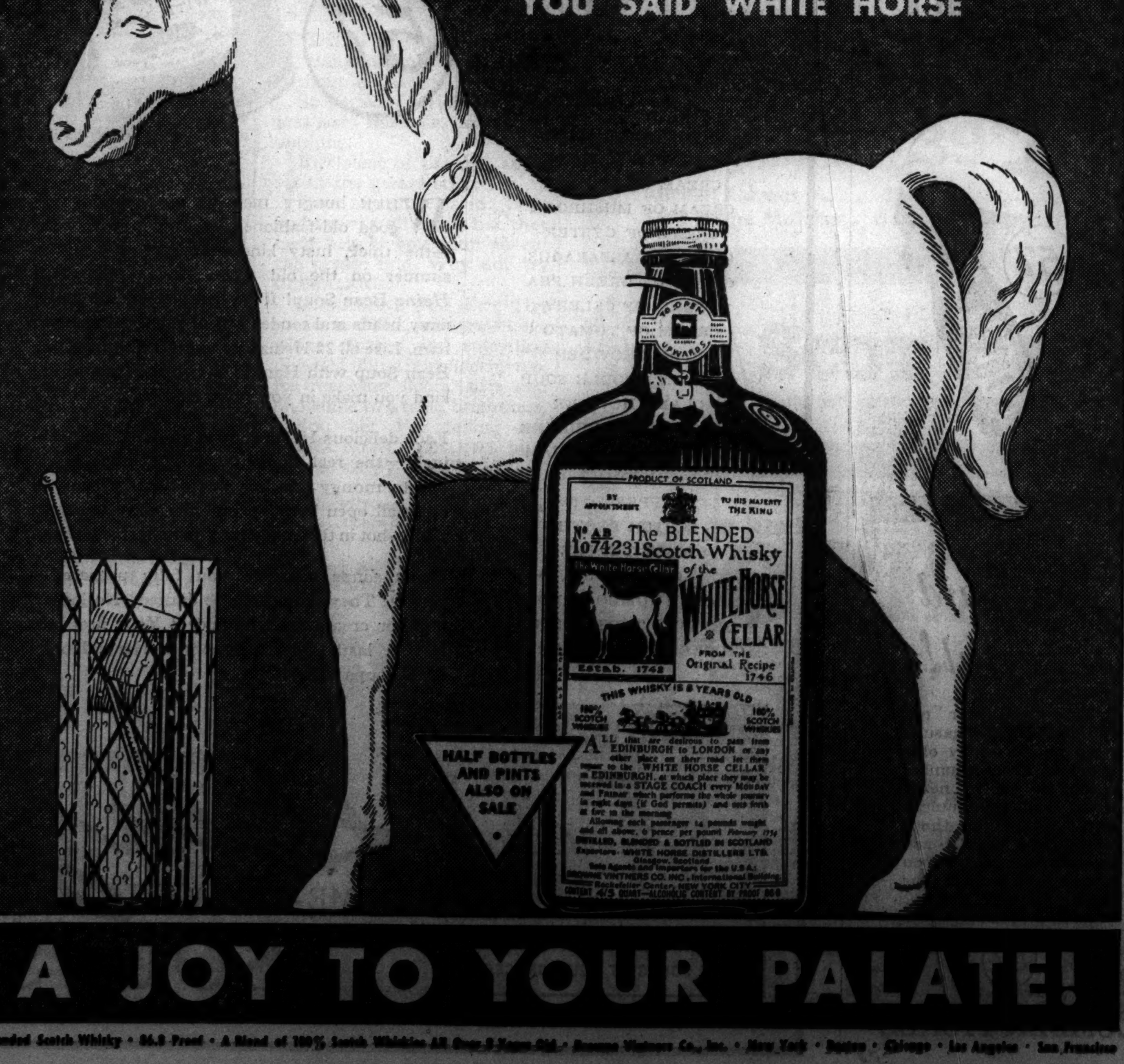

A JOY TO YOUR PALATE!
Blended Scotch Whisky • 86.8 Proof • A Blend of 100% Scotch Whiskies All Over 8 Years Old • Browne Vintners Co., Inc. • New York • Boston • Chicago • Los Angeles • San Francisco

HERE'S GOOD NEWS for women who dread Spring Cleaning

FOR the most pleasant surprise of your life use American Family Flakes for Spring Cleaning as countless thousands of women do...

IF you have a horror of Spring Cleaning; if you dread the thought of how ugly and red your hands will look—then do what countless thousands of women do AND USE AMERICAN FAMILY FLAKES EXCLUSIVELY.

The wisdom of this is very plain. For most cheap soap chips depend upon harmful alkali or strong chemicals which nearly always make hands rough and red, as they vainly try to get rid of dirt.

AMERICAN FAMILY FLAKES, ON THE OTHER HAND, DEPEND ON THE PUREST, THICKEST, CREAMIEST SUDS YOU HAVE EVER SEEN TO GET THINGS CLEAN.

Amazing Results of Laboratory Tests

Laboratory tests prove that American Family Flakes contain more suds-making material than ordinary flakes, chips or powders. They dissolve almost the instant they hit the water. And they dissolve ENTIRELY and thus eliminate the danger of spotting fabrics.

But of even greater importance is the fact that their active, "DOUBLE SUDS" float out the grimiest dirt—without hard rubbing. This is why white fabrics come out with a new, snowy whiteness. Why colored fabrics retain their brilliance and beauty. Why ALL washables last much longer.

For over ninety years American Family has been the largest selling brand of soap in and around Chicago. Try American Family Flakes and you will quickly prove that you can't afford to use Cheap Soap Chips. *That it IS cheaper to buy good soap than new clothes.*

For dishwashing you will find American Family Flakes unexcelled—and that they leave your hands soft and smooth. Made by Procter & Gamble.

TUNE IN: Truman Bradley with "News on Review for the American Family" every day except Sunday at 12:30 P.M. Central Standard Time—WBBM.

It's Cheaper to buy Good Soap than New Clothes

Trade-mark Reg. U. S. Pat. Off.

American Family Flakes

BAKING POWDER BISCUIT TAKES TO CAMOUFLAGE

Here Are Variations on the Theme.

BY MARY MEADE.

[Copyright: 1937: By The Chicago Tribune.]

The unassuming little baking powder biscuit's modishly dressed city cousins may masquerade under their cheese dresses and cinnamon coats as long as they like, but we'll still know they belong to the quick biscuit family, which is certainly no cause for shame.

Variations in recipes for quick drop biscuits or quick roll biscuits are minor, and the only difference between the doughs for drop and roll biscuits is in flour content. Given a good baking powder biscuit recipe, any kitchen experimenter can devise innumerable disguises and garnishments. Variety, you know, adds spice to eatery.

Consider this group of simple recipes which a ten year old may try without a qualm or a quaver.

Pimiento Cheese Drop Biscuits.

[18 medium biscuits.]

2 cups flour
2 teaspoons baking powder
½ teaspoon salt
1 cup grated pimiento cheese
¼ cup butter or margarine
1 cup milk [approximately]

Sift flour once, measure, and add salt and baking powder. Resift. Cut in the cheese and shortening, using a pastry blender or the finger tips. Add milk gradually, stirring vigorously until a soft dough is formed. Drop from a spoon onto an ungreased baking sheet. Bake in a hot oven [450 degrees] for from 12 to 15 minutes.

Cinnamon Drop Biscuits.

[2 dozen small biscuits.]

2 cups flour
2 teaspoons baking powder
3 tablespoons sugar
½ teaspoon salt
1 teaspoon cinnamon
¼ cup butter or margarine
⅔ cup milk
1 egg, well beaten

Sift flour once, measure, add baking powder, sugar, salt and cinnamon. Resift. Cut in the shortening, using a pastry blender or the finger tips. Add egg to milk, then add all at once to the flour mixture. Stir until all the flour is dampened. Then stir vigorously until mixture forms a soft dough that clings to the sides of the bowl. Drop from a spoon onto an ungreased baking sheet. Sprinkle with sugar and bake in a hot oven [450 degrees] for 10 to 12 minutes.

Quick Cinnamon Roulettes.

[1 dozen.]

2½ cups flour
2½ teaspoons baking powder
3 tablespoons butter or margarine
¾ cup milk
½ teaspoon salt
½ cup brown sugar, packed firmly
½ teaspoon cinnamon
2 tablespoons butter
½ cup currants or raisins
¼ cup brown sugar
¼ cup butter

Sift flour, measure and resift with baking powder and salt. Cut in the shortening and add milk all at once. Stir until all flour is dampened. Then stir vigorously until mixture forms a soft dough and follows the spoon around the bowl. Turn out onto a slightly floured board or pastry canvas, and knead for 30 seconds. Roll to ¼ inch in thickness. Cream together the cinnamon and sugar and butter. Spread over the dough, and sprinkle the currants or raisins over this. Roll jelly roll fashion, and slice off portions 1¼ inches wide. Melt the last ¼ cup butter in a pan eight inches square and add the last ¼ cup of brown sugar. Mix together well and place rolls in the pan, cut side down. Bake in a hot oven [425 degrees] for 15 minutes. Then reduce the heat to moderate [350 degrees] and bake about 15 minutes longer.

COOK SLOWLY

A white layer cake with rich lemon filling and a fluffy seven minute frosting carries all the earmarks of spring. The six egg yolks which are left from the making of frosting and cake are used in the filling, with the addition of ¼ cup butter, 1 cup sugar, 6 tablespoons of lemon juice, the grated rind of 1 lemon, and ⅛ teaspoon salt. These ingredients are cooked slowly over hot water until well thickened throughout and of good piling quality.

Mary Meade's Menus

Utilizing Today's Bargains

SATURDAY

BREAKFAST

Orange and Pineapple Juice
Scrambled Eggs with Diced Chipped Beef
Cinnamon Raisin Toast
Coffee Milk

LUNCH

Grilled American Cheese Sandwiches with Bacon
Green Onions Radishes
Chocolate Ice Cream
Coconut Balls
Tea Milk

DINNER

Apple Stuffed Pork Chops
Whipped Potatoes
Cauliflower au Gratin
Head Lettuce with French Dressing
Rolls Butter
Rhubarb Pie
Coffee

SUNDAY

BREAKFAST

Loganberry Juice
Bacon Waffles
Coffee Milk

DINNER

Crabmeat Mound on Tomato Slice
Roast Leg of Lamb
Creamed New Potatoes with Peas
Glazed Carrots
Celery Hearts Ripe Olives
Hot Rolls
Angelfood Cake Topped with Fresh Strawberry Whip
Coffee

SUPPER

Jellied Ham Celery and Sweet Pickle Loaf
Potato Chips
Pickled Peaches
Date Custard à la Mode
Cookies
Tea Milk

How to Restore Honey That Becomes Granulated

Honey which has granulated may be restored to a clear liquid by placing the container in a pan of warm water. Honey should be kept in a warm, dry place [about 70 degrees F.] as it will keep for a longer period of time. A damp atmosphere causes the honey to absorb moisture and ferment or mold. A low temperature causes the honey to granulate.

Suggestions for Varying Stuffed Olive Centers

Vary the centers in stuffed olives. Seeded olives can be bought for this purpose, or you can buy stuffed olives and remove the pimiento. Stuff the centers with nippy cheese or cheddar cheese which has been creamed. Blanched almonds may also be used for stuffing the olives.

ROLLED ROAST OF PORK MADE FROM SHOULDER

Here's Complete Menu to Go with It.

A pork roll roast is made from a picnic shoulder, boned and tied into shape at the market. It is roasted in exactly the same way as any other pork roast, except that a roast without bone requires slightly longer cooking time than one in which the bones has been left in place. This is probably due to the fact that bone is a good conductor of heat.

It is recommended, therefore, that about 40 minutes per pound be allowed for roasting a boneless pork roll at a temperature of 300 to 350 degrees F.

Use Open Pan.

The pork roast is placed on a rack in an open roasting pan. Do not cover and do not add water. Place it in a slow oven, 300-350 degrees F., and cook until done. The roast is placed so that the fat is on top, as this eliminates any necessity for basting the roast every few minutes. The fat as it melts and runs down does the job of basting.

Menu Suggestion.

Here is a menu suggestion built around the main dish of roast pork:

Fresh Fruit Cocktail
Butter Crackers
Roast Rolled Pork Shoulder
Spiced Crabapples
Oven Browned Potatoes
Jellied Vegetable Salad
Hot Rolls
Date and Nut Torte
Coffee

Heinz 57

Your friend and editor —Delmar Edmondson —invites you to listen to Heinz Magazine of the Air every Monday, Wednesday, Friday morning. Tune in:

WBBM 10 A. M.

LEFTOVERS MAKE GOOD EATING IF TOUCHED UP A BIT

Leftovers are not to be despised for often they can be transformed into a tasty concoction which will more than please the family—for instance, a meat, rice, and vegetable casserole.

To make this casserole, chop the leftover meat into half inch cubes. To it add the vegetables which the refrigerator yields [or newly opened canned vegetables]. Season with a little onion juice and spices, depending on the kind of meat and vegetables. Ham needs no other seasoning.

A little curry powder blends nicely with beef as do tomatoes or chili sauce. Line a greased baking dish with cooked salted rice. Make a cavity in the rice and put the seasoned meat and vegetables in the center. Pour leftover gravy or a cream soup over these. Sprinkle with buttered bread crums and heat well in a moderate oven.

A good hash may be made from leftover meats and vegetables in equal proportions. Use vegetables of contrasting colors to make an interesting dish [carrots, peas, and potatoes is one suggestion; whole kernel corn, green beans, and onions, is anoher].

Chop the leftover meat very fine [corned beef, roast beef, beef pot roast, or roast lamb are particularly good]. Combine meat and vegetables, season with salt and pepper and moisten with leftover gravy or a well seasoned cream sauce.

Melt bacon drippings or butter in a hot frying pan, spread the hash over the bottom as smoothly as possible, and cook slowly until a brown crust has formed underneath. Loosen and brown quickly on the other side.

Speaking of leftovers, and going in rather radical fashion from meats to cakes, here's a grand refrigerator cake made from leftover cake crums.

REFRIGERATOR CAKE.

16 marshmallows
¾ cup heavy cream
2 cups stale cake crums
3 tablespoons chopped nuts
3 tablespoons chopped maraschino cherries
3 tablespoons chopped dates.

Cut the marshmallows into pieces and soak 30 minutes in the cream. Add the other ingredients and press the mixture into a mold. Let stand over night in the refrigerator.

'LIFE BEGINS AT 60' FOR WOMEN AT TRADING POST

Madison, Wis., April 15.—(AP)—"Life begins at 60" for two Madison women, who "pulled up stakes" today and left the community where they had spent most of their lives for a settlement 2,000 miles away in the heart of the frozen northland to begin an entirely new life.

The white haired pair, just turning 60, are Mrs. Frank E. Brown and Mrs. Rose Zweifel. They started for the foothills of the Canadian Rockies near Hazelmere, Alberta. For 35 years they have been good friends. Now they will join Mr. Brown and enter business in a trading post. Brown is an outfitter and guide for hunting parties.

"We just thought we'd like a vacation," Mrs. Brown explained. "You know, we believe life begins at 60."

Mrs. Brown has operated a home bakery here for several years while Mrs. Zweifel, a widow, has been housemother at a University of Wisconsin fraternity.

WPA Employes in State Total 149,056 This Month

The Works Progress administration in Illinois is employing 149,056 persons as of April 7, a total of 556 above the minimum quota for the state, Charles E. Miner, administrator for the state, said yesterday.

Heinz 57

Streamlined with Flavor

● For speed, economy and good taste—here's America's Meal of the Moment. Ready at *any time*—in *no time*, Heinz delicious cooked spaghetti is luxuriously decked in a racy, savory, tomato sauce!

Bravos have greeted food like this for ages past. Served without embellishments, it's a meal to delight the heart of a gourmet. And when combined in a casserole with leftover meats, diced frankfurters or mushrooms, it surpasses description. Heinz prepares spaghetti in their own air-conditioned kitchens. As for the sauce. Well—it's a secret. You couldn't make our chefs tell you just how many big tomatoes go into it—how much feathery grated cheese—just what rare spices. But why worry? Just ask for Heinz and enjoy spaghetti at its best!

57

Heinz COOKED SPAGHETTI

For GOODNESS SAKE

● For the sake of better eating—add dash to simple dishes with a dash of Heinz Tomato Ketchup. Slow-pouring as a Southern drawl. Rich with spices brought from the Orient. Thick with the simmered-down savor of Heinz own lush red-ripe tomatoes. For goodness sake—order a bottle. Make it two. One for the table—one for use in cooking.

57

Heinz TOMATO KETCHUP

You Said a Jarful!

● Talk about your "put up" jobs! Heinz packs such crisp and crunchy old-fashioned fresh cucumber pickle as you've never tasted in all your hungry days! Introduce these perky discs of zest and flavor to your family. Then try to keep a jarful in your home—*just try!*

57

Heinz FRESH CUCUMBER PICKLE

Heinz 57

An Afternoon Off In Every Tin!

57

● Fun in tins! Long, cook-free, carefree afternoons. And a fine "homebody" supper a-smoking on the table just a few minutes after your key has turned in the latch. That's planning. That's science. That's Heinz oven-baked beans. Four different kinds and every one *baked*—really baked through and through in hot, dry ovens. 1. Heinz baked beans, prepared with pork and molasses. 2. In tomato sauce with pork. 3. Minus pork—vegetarian style. 4. Heinz oven-baked red kidney beans with pork and a special sauce.

Heinz OVEN-BAKED BEANS

57

22 DELECTABLE KINDS

VEGETABLE SOUP
VEGETABLE BEEF SOUP
CREAM OF SPINACH
CREAM OF MUSHROOM
CREAM OF OYSTER
CREAM OF ASPARAGUS
CREAM OF GREEN PEA
CREAM OF CELERY
CREAM OF TOMATO
CORN CHOWDER
CHICKEN NOODLE SOUP
CLAM CHOWDER
CONSOMMÉ MADRILÈNE
BEAN SOUP WITH HAM
CONSOMMÉ
PEPPER POT
SCOTCH BROTH
MOCK TURTLE
ONION SOUP
CHICKEN GUMBO (CREOLE)
GENUINE TURTLE SOUP
CHICKEN SOUP WITH RICE

When hungry men get a hankering for good old-fashioned bean soup with ham—the thick, lusty kind grandmother used to simmer on the old wood stove—give them *Heinz* Bean Soup! It's a hearty blend of choice navy beans and tender bits of savory, succulent ham. Like all 22 Heinz Home-style Soups, Heinz Bean Soup with Ham is as rich and tasty as the kind you make in your own kitchen!

Each delicious Heinz soup is prepared painstakingly—the real *home* way! The finest ingredients money can buy are expertly brewed in small open kettles—and the soup is sealed piping-hot in tins ready for you to heat and serve.

Heinz soups come to you fully prepared—perfect! They should not be diluted. No butter, milk, or cream need be added! Your first cost is your last! Order a supply of Heinz Home-style Soups today!

"LOOK FOR THIS DISPLAY OF HEINZ SOUPS AT YOUR GROCER'S!"

Heinz HOME-STYLE SOUPS

C-133

MANY FOOD ITEMS ON PRICE SEESAW THIS WEEK-END

Celery, Lettuce, Rhubarb, Asparagus Cheaper.

BY FRANK RIDGWAY.

A long list of foods went on the price seesaw yesterday when merchants marked their tags for today and tomorrow.

Shoppers will find more price changes this week than last. Foods that have been reduced in price dominate. Prices have been raised on some foods but only a few of the standbys are on this list.

Talk of boosts in bread prices failed to materialize in many stores, THE TRIBUNE'S weekly survey revealed. Several shops, however, increased their prices 1 cent a loaf.

Celery and Lettuce Lower.

Celery, bunch radishes, and head lettuce are cheaper in most stores. In a few places old potatoes have been reduced a few cents a peck. Several green grocers are offering fresh rhubarb, asparagus, and strawberries at lower prices.

The best grades of flour have been reduced several cents a 24½ pound sack in some places. A few stores are offering a limited assortment of canned fruits and vegetables at lower prices.

Grapefruit prices began to climb slowly this week after selling at relatively low levels all winter. Market reporters say it has been necessary for dealers to depend on Florida for their supplies since the movement from Texas stopped this month. Under a federal-state plan of preventing the spread of Mexican fruit flies, Texas growers are required to pick all their grapefruit by April 1. Growers of grapefruit in Florida are approaching the end of the picking season.

Cooking Apples Higher.

Cooking apples continue to go higher. Bananas and rutabagas are slightly above last week's prices. Fresh tomatoes are up as much as 2 cents a pound in some stores.

Seesawing of prices is most noticeable on eggs, cabbage, green beans, spinach, sweet potatoes, and green peas. Eggs are up a penny a dozen in some stores, while in other places the best grades of eggs are off 1 cent a dozen.

TRIBUNE reporters found more shifting in meat prices this week than for many months.

Most kinds of fresh beef cuts are higher in a majority of the butcher shops. Rib roasts and pot roasts of beef are slightly higher than a week ago. Many retailers have marked up sirloin steaks 6 cents, round steaks 4 cents, and porter house steaks 2 cents a pound.

Cured Ham Bargains.

Some shops are featuring cured ham and leg of lamb at 4 cents a pound off. Pork loin roasts and pork spare ribs are slightly lower in some shops.

There is a fairly long list of foods on the bargain counters this week. Special displays of American cheese will be found in some stores at 4 cents a pound under last week's prices. A few stores have cut butter prices 1 cent a pound.

Down in Packingtown prices of fresh beef from yearling steers and hefers are about the same as a week ago. Heavier steer carcasses are reported to be fully steady to stronger in price. Veal and lamb carcasses are 50 cents a hundred pounds higher in most cases. Mutton is 50 cents to $1 a hundred lower.

Wholesale Pork Prices Off.

Wholesale pork prices are off. Light and medium weight loins are $1.50 to $2 a hundred lower; heavier loins are off 50 cents a hundred pounds. Other pork cuts are steady to 50 cents a hundred lower.

On the live stock market farmers are selling their yearling and light steers at 25 cents a hundred higher. Medium and heavy weights are 25 cents a hundredweight less than a week ago. The week's top was $16.60.

Hogs are up. Good to choice butcher hogs are reported to be steady to 10 cents higher, while the medium grades are 10 to 25 cents a hundred higher. The top for the week was $10.25.

Lambs are on the upswing. Fat wool lambs are mostly 25 to 50 cents a hundred higher than last week, the top for the week on this grade reaching $12.85 a hundred. Clipped lambs are slightly higher, reaching $10.90 for the week.

LITTLE ORPHAN ANNIE: Refuge

BOOKLET TELLS HOW TO BAKE PERFECT CAKES

Others Reveal Many Cooking Secrets.

Every ambitious homemaker longs to master the art of cake baking and nothing does more for a woman's ego than to hear it said her cakes are the finest ever eaten. Cake baking is not the simplest of kitchen arts, but failures may be largely avoided if a good recipe, with step by step directions for combining the ingredients, is followed.

This type of recipe is included in Mary Meade's booklet, "Baking the Perfect Cake." There are recipes for 48 cakes, frostings, and fillings, along with a list of causes and remedies for cake failures. Included also are the following: A table of substitutions, table of measurements and weights, tips on baking, and a discussion of the correct ingredients to use.

To obtain "Baking the Perfect Cake," send 23 cents in stamps to Mary Meade, CHICAGO TRIBUNE, or pick up at one of the Tribune Public Service offices, 1 South Dearborn street and Tribune Tower, for 20 cents.

"Holidays and Holiday Meals," 20 cents; by mail, 23 cents.

"Modern Meat Lore," 20 cents; by mail, 23 cents.

"Filling the Cookie Jar," 3 cents; by mail, 5 cents.

"Delicious Fish Dinners," 2 cents; by mail, 3 cents.

"What to Serve with Fish: Sauces, Stuffings, Garnishes," 3 cents; by mail, 5 cents.

"Catering to Bridge Appetites," 3 cents; by mail, 5 cents.

"What for Dessert? Thirty-two Answers," 3 cents; by mail, 5 cents.

"Stretching Food Dollars with Cracked Wheat," 3 cents; by mail, 5 cents.

"Parties for the Bride-to-Be," 3 cents; by mail, 5 cents.

"Thirst Quenchers," 3 cents; by mail, 5 cents.

"Tips on Tea Parties," 3 cents; by mail, 5 cents.

"Buffet Suppers and Dutch Lunches," 3 cents; by mail, 5 cents.

"Pies He'll Rave About," 3 cents; by mail, 5 cents.

"Glorifying the Leftovers," 3 cents; by mail, 5 cents.

"Vegetables All Dressed Up," 3 cents; by mail, 5 cents.

"Cooking After Office Hours," 3 cents; by mail, 5 cents.

"Hostessing with Sunday Suppers," 3 cents; by mail, 5 cents.

"Refrigerator Cakes and Cookies," 3 cents; by mail, 5 cents.

"Home Frozen Delicacies," 10 cents; by mail, 13 cents.

"Parties for Growing-Ups," 3 cents; by mail, 5 cents.

"When Lunches Go to School," 2 cents; by mail, 3 cents.

"All-in-One-Dish Meals," 3 cents; by mail, 5 cents.

"Feeding Fifty," 3 cents; by mail, 5 cents.

"Appetizers—How to Make Them, When to Serve Them," 3 cents; by mail, 5 cents.

"Adventures in Salads," 3 cents; by mail, 5 cents.

"Simple Salad Dressing," 3 cents; by mail, 5 cents.

"Two Mouths to Feed," 3 cents; by mail, 5 cents.

"Let's Have Eggs," 2 cents; by mail, 3 cents.

"Meatless Meals for Variety," 2 cents; by mail, 3 cents.

"Say It with Honey," 3 cents; by mail, 5 cents.

"Oriental Dishes from American Kitchens," 2 cents; by mail, 3 cents.

"When Bachelors Cook," 2 cents; by mail, 3 cents.

"Festive Menus," 2 cents; by mail, 3 cents.

"Sixteen Refrigerator Frozen Salads," 2 cents; by mail, 3 cents.

"Twenty Ways to Cook Game," 2 cents; by mail, 3 cents.

"Candies That Are Fun to Make," 3 cents; by mail, 5 cents.

"Pantry Shelf Dinners," 3 cents; by mail, 5 cents.

"Food for Small Folks," 3 cents; by mail, 5 cents.

"Yeast Breads in the Modern Manner," 3 cents; by mail, 5 cents.

"The Culinary Dictionary," 3 cents; by mail, 5 cents.

"The Sandwich Maker," 2 cents; by mail, 3 cents.

"Thirty-six Stains and How to Remove Them," 5 cents; by mail, 7 cents.

"Potato Dishes: Sweet and Irish," 2 cents; by mail, 3 cents.

"Carving Made Simple," 2 cents; by mail, 3 cents.

"Can You Cut Up a Chicken?" 2 cents; by mail, 3 cents.

"Prize Recipes from Jewish Kitchens," 2 cents; by mail, 3 cents.

"Entertaining with Cheese," 2 cents; by mail, 3 cents.

"Low Cost Main Dishes," 3 cents; by mail, 5 cents.

Recipe file box containing 133 tested recipes, 25 cents; by mail, 33 cents.

Fifty additional recipes for the file box, 10 cents; by mail, 12 cents.

Melted Jelly Poured Over Tarts Makes Fine Glaze

Fruit jelly may be used for a fruit tart glaze. Plum or currant jelly is fine for strawberry or raspberry tarts, and an apple jelly for apricot, peach, or pineapple tarts. Melt the jelly in a double boiler and pour it over the top of the fruit filled tarts, using just enough to coat the fruit lightly. Chill tarts until serving.

HOW TO PREPARE SIMPLE DESSERT OF PEACH TARTS

Peach tarts make an attractive dessert and are simple to prepare and quite nice enough for a guest dinner.

Make pastry shells of plain or puff paste, with the inner part a little larger than half a peach. Bake these just before serving, place half a canned or fresh peach in the center. Fill peach center with chopped blanched almonds and top with a mound of whipped cream and a cherry.

For special occasions baskets may be made by putting a handle on the tart. To make these, bake strips of the paste over a baking powder tin to insure the proper curve. When baked, slip the handle into incisions made in the peach.

WARM WEATHER BRINGS FROZEN DESSERTS BACK

Warm weather revives interest in frozen desserts as menu finales. These recipes using sweetened condensed milk are practically failure proof, and they're sure to be great favorites:

ORANGE ICE CREAM.

⅔ cup sweetened condensed milk
½ cup orange juice
½ tablespoon grated orange rind
1 cup whipping cream

Blend sweetened condensed milk, orange juice, and grated orange rind thoroughly. Chill. Whip cream to custardlike consistency and fold into chilled mixture. Pour into freezing pan. Place in freezing unit. After mixture is about half frozen remove from refrigerator. Scrape mixture from sides and bottom of pan, and beat until smooth but not melted. Smooth out and replace in freezing unit until frozen. Serve 6.

PEANUT BRITTLE ICE CREAM.

⅔ cup sweetened condensed milk
½ cup water
½ teaspoon vanilla
1 cup whipping cream
1 cup peanut brittle, crushed

Blend milk, water, and vanilla thoroughly. Chill. Follow directions for making ice cream in above recipe, folding in the crushed peanut brittle after beating.

Walnuts Will Stay Fresh Longer if Kept inCool Place

Walnuts remain fresh longer if kept in a cool place with temperature from 32 to 37 degrees Fahrenheit.

You'll smack your lips over breakfast bowls loaded with juicy red strawberries and plump, golden Shredded Wheat! A great flavor team. Try it!

A Product of NATIONAL BISCUIT COMPANY
MORE THAN A BILLION SHREDDED WHEAT BISCUITS SOLD EVERY YEAR

"Climalene puts pep in sleepy suds"

"I DIDN'T want to give in to this stubborn city water without a battle!

So I tried a variety of soaps and soap flakes in my weekly washing.

But some of the dirt and a lot of the grease stayed in.

Then my grocer said: 'Soap and water's all right, but they need help if you want to cut the grease first. Why not try CLIMALENE?'

CLIMALENE did cut the grease and dirt, and now I have white clothes and sparkling dishes! I found it wonderful too, for renewing floors, tiles and linoleums to a fresh brightness.

You bet I'm telling my friends how CLIMALENE puts pep in sleepy suds."

• • •

BOWLENE makes closet bowls white . . . costs only 10c.

C-9

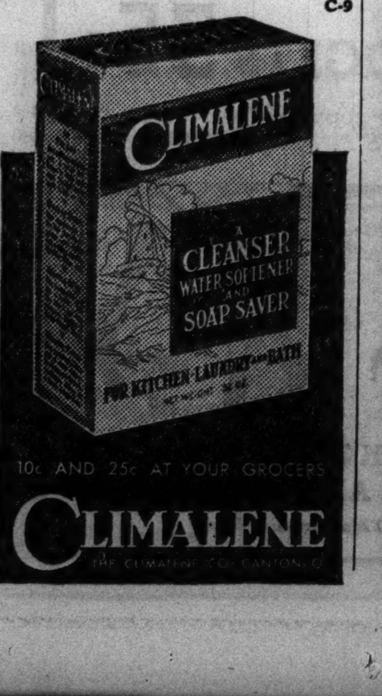

10c AND 25c AT YOUR GROCERS

CLIMALENE

A TRIBUTE TO TASTE

'Round the world folks say Lipton's for fine tea —and that's a tribute to its distinctive taste. Yellow Label tea is so flavorful, so delicious, that you'll want some, too. Order it today.

LIPTON'S TEA

Yellow Label, Orange Pekoe; also Green Japan

NATIONAL TEA CO Food Stores

National's Big ECONOMY FOOD Sale

NEW STORE HOURS
Mon. Through Fri. 8:30 A.M. to 6:00 P.M.
Saturday Hours 8:30 A.M. to 8:00 P.M.

COFFEE OUR BREAKFAST Dated in green bag 1-lb. bag 17c 3 lbs. 49c

SMOKED CALIS For Sale at All National Tea Co. Food Stores and Markets 5 to 7-lb. average lb. 17c

HAZEL GELATIN DESSERT Pure Fruit Flavors 3½-oz. pkg. 4c

PINEAPPLE AMERICAN HOME—SLICED OR PEARS Bartlett—A Cooperative Producer-Consumer Value. 30-oz. No. 2½ can 19c

CORN FLAKES KELLOGG'S OR POST TOASTIES 2 8-oz. pkgs. 13c 2 13-oz. pkgs. 19c

CANDY BARS Hershey's, Nestle's and other 5c bars each 3c

P&G SOAP WHITE NAPHTHA 10 giant bars 35c
Oxydol . . 2 lge. 24-oz. pkgs. 39c
Rinso . . . . . 23½-oz. pkg. 19c
Lifebuoy Soap . . . 4 cakes 22c
Camay Soap . . . 2 cakes 11c

RICH LASTING SUDS Chipso 2 lge. 22-oz. pkgs. 39c
Kitchen Klenzer . . 13-oz. can 5c
Safe Home Matches . 6 5c boxes 25c

SALE OF Potatoes
Idaho Russets 10 lbs. 33c
New Texas Nice for Potato Salad 5 lbs. 23c
Calif. Carrots 3 bunches 13c
Head Lettuce Fancy Iceberg head 6c
Winesap Apples 3 lbs. 23c
Green Peas Fresh Tender Quality lb. 15c
Washed Celery . stalk 5c

SCOT TISSUE 4 1000 sheet rolls 25c
Feather-soft, chemically pure, and highly absorbent

BIG WEEK-END SALE IN NATIONAL'S MARKETS
LOIN OR RIB END—3-LB. AVG.
PORK LOIN 19c lb.
FANCY TENDER
LEG O' LAMB 25c lb.
Veal Roast Leg or Rump 25c lb.
Boneless Roast Fancy Shoulder Veal 25c lb.
Pork Sausage Wayman's Pure Meat 17c lb. | Hazel Skinless Wieners 27c lb.
Chicago and Suburbs

NATIONAL TEA CO. Food Stores

This is the staircase speaking

"Every morning I'm the road to a pleasant destination—the breakfast table. One of the things that makes it pleasant must be the Hills Bros. Coffee that is served there. Time and time again I've heard people on these steps say—'The aroma of that coffee is delicious.'"

Copyright 1937 Hills Bros.

For fifty-nine years Hills Bros. have steadfastly maintained a tradition of unchanging quality in roasting and packing the finest coffee obtainable.

The Correct Grind
For best results by any method of coffee-making

Ethel C. Brown Gives New Twist to Landscapes

Eye Carried Up Instead of Across Paintings.

BY ELEANOR JEWETT.

There are three exhibitions current in Chicago galleries which merit a word. In the Tudor gallery, Chicago Woman's club, is an attractive exhibit of flower paintings and landscapes by Ethel Crouch Brown. You will like her "Design I." and "Design III.," and you will like her "St. Joe River" and "Across the River."

With an original twist to her work Miss Brown has made these canvases pull up instead of stretch lengthwise across her canvas. Your eye is carried from top to bottom rather than from side to side, and this new angle comes as a great refreshment.

In the Hoosier gallery, 211 West Wacker drive, is a large collection of prints by various artists of note. Lee Sturges has a fine print of trees, "The Old Sycamore," and a stunning rolling landscape, "The High Country."

Ralph Fletcher Seymour offers "A Church in Burgos," most effective, and L. O. Griffith intrigues us with "Anita's Well." Charles Dahlgreen, Oscar Erickson, and Lenore Conde Lawson are represented by etchings of merit.

William E. Eyden is responsible for the group of landscapes in oil, and some of his woodland scenes are sympathetically handled.

There is a most depressing lot of propaganda pictures gathered together under the auspices of the American Artists' congress in the exhibition current to April 30 in the America Fore building, 844 Rush street. Many of the painters are working for the WPA, and one cannot wonder at the poverty of ideas in much of that work when one sees samples such as "The Ark," by Adrian Troy, here. This, with its slur at various American articles of faith, such as the Red Cross and motherhood, should be barred from the walls.

There really seems little reason for this show the longer one examines it. It is utterly unrelated to the American spirit and even out of step with the times. It is reportorial, inasmuch as sitdown strikes are found [badly painted], and abandoned homes [one, particularly morbid, with its dispossessed owners strung up on the tree in the yard, a flight of imagination that seems excessive], and wanton women of various colors. If this be art, give us something else!

Luckily, those most closely concerned with painting will realize at once that this exhibit has no connection with the fine arts; it is merely another instrument for the enunciation of personal grievances and political convictions. The few authentic pictures and pieces of sculpture present are too few to carry weight.

WEDDING

Announcement is made of the marriage last Saturday at St. Chrysostom's church of Miss Alice Mason Mueller, daughter of Mr. and Mrs. Austin M. Mueller of 3100 Sheridan road, to James Hunter Finlay, son of Mrs. Ann C. Finlay, of 3100 Sheridan road. Following a reception at the Belmont hotel Mr. Finlay and his bride left on a wedding trip to the east. They will be at home after May 1 on the near north side.

Plan Madonna Center Benefit at Tea Party

Mrs. James E. Baggot Jr., the former Mrs. Julius to Benedict, is one of the most active members of the Madonna Center board, but she and her husband did not attend the gay tea and cocktail party the board gave at the Chicago Athletic club yesterday. The Baggots were celebrating another gay occasion, their own first wedding anniversary. Mrs. Baggot's daughter, Miss Dorothy Benedict, will be among the pretty young women who will sell flowers and cigarets at the Madonna Center's 14th annual dinner-dance April 24 at the Stevens hotel.

Among those attending the party yesterday, who are taking part in the preparations for the dance, were the Allen B. Ripleys. Their daughter, Mrs. John C. McQuinn, and her small son, Michael, are visiting the Ripleys now, but will return to their San Mateo, Cal., home next Friday. Mr. McGunn has been in Honolulu on business. They just have moved from Burlingame to San Mateo.

Bradford W. Ripley II. has returned to Princeton university after spending his Easter holidays with Mrs. Robert R. McCormick at her country place near Aiken, S. C., where Miss Anne Bryant, a Wheaton neighbor of Mrs. McCormick's, also was a guest.

Some of those at the Madonna Center tea were Miss Betty Brawley, who was wearing her fiancé's, Thomas M. Torrey's, diamond solitaire and engagement present of silver foxes; Miss Rosalie Smyth, newly engaged to Hayes O'Brien; Miss Katerina Bolognesi, Miss Madalon Search, Miss Phoebe Massey, Miss Catherine Cummings, and Miss Margaret and Miss Virginia Amberg, among others.

Nancy Avery as Usher

[TRIBUNE Photo.]

Miss Nancy Avery, daughter of the Sewell Averys, will wear this creation of about 1880 this afternoon when she ushers at the eightieth annual meeting of the United Charities. Miss Avery's engagement to Rogers Follansbee, one of the Mitchell D. Follansbees' tall sons, was announced recently.

Wife of Kent Selects Gown for Coronation

Molyneux Model to Be in Gold Brocade.

LONDON, April 15.—(AP)—The duchess of Kent—the royal family's fashion plate—will be one of the most brilliant figures in the coronation of King George VI. next month, in a dress of supple gold brocade.

Embroidery of gold and silver paillettes and sparkling red cabuchon diamante in a feather design will cover the radiant gown, designed by Molyneux.

The dress the king's sister-in-law will wear at the Westminster abbey ceremony will be made on straight, slim, stately lines with short embroidered sleeves and a long train cut in one with it.

The duchess of Gloucester, who rapidly is gaining a reputation for chic, will attend the ceremony in a dress of ivory duchess satin designed by Norman Hartnell. Her gown is lavishly embroidered in a fern pattern of pearls and gold. It is finished with brief, net sleeves, also embroidered.

Both sisters-in-law, being royal kin, will wear royal purple velvet robes banded with ermine and gold braid and topped with short ermine capes.

The robe Marina, the duchess of Kent, will wear belonged to Princess Louise—her husband's great aunt—who, because of her years, probably will not attend the coronation.

The duchess of Kent's new wardrobe includes simple beige wool street costumes and flowered crêpe afternoon frocks. Dark blue and grayish green predominate in the duchess of Gloucester's new street and afternoon clothes.

WINDSOR FOR COMFORT

SAINT WOLFGANG, Austria, April 15.—(AP)—The duke of Windsor has turned from the dashing styles that set the world agog to clothes for comfort.

Secluded in this Lakeside resort, the former king goes in for homespuns, the native lether breeches for mountain climbing, and suits that have a knock-about, comfortable air.

Once he pioneered the colored tie for evening wear. His checks and plaids on the golf course were always the newest and the brightest.

There is still plenty of color in the duke's wardrobe, but he hasn't seen a tailor since he came to Austria last December. He is expecting one to come from London to fit him with a few necessary suits, but his interest in clothes appears to have waned considerably.

Increasingly he has turned to the old tunes of "home sickness" when playing his accordion and at times he calls in a young detective stationed here for a chat about what's going on in London.

The strains of "Annie Laurie" and "Auld Lang Syne" floated from his country retreat tonight as he relaxed after dinner.

His favorite suit for the many short motor trips he makes into the lake and mountain districts of the Austrian Tyrol is a clear, medium brown homespun, with distinctive quarter inch checks of light tan.

With it, the duke often wears a turtle-neck sweater or polo shirt, its color between a navy and royal blue, white, or light tan stockings and brown sport shoes.

Frock Has Umbrella Skirt

WOMAN'S AND MISS' DRESS.

If you've had one eye on the fashion horizon, you've noticed the umbrella skirts. They're wonderfully smart, since full skirts of any type are the rule nowadays. Tailored frocks can't very well take to shirring, so that is why the umbrella styling was developed. This frock adopts the scheme to excellent advantage. Because the skirt is so striking the waist of the dress had competition, but it came out with flying colors! Notice the smart waistline motif, dipping up into the bodice. The neckline is the lately revived V type, accented with lace and bow, or with simply your favorite nosegay. The sleeves, which are puffed at the shoulders, may be either long or short. Light and dark shades make up equally well in this model, and heavier fabrics are just as smart as sheers.

Don't allow the exquisite styling of this frock to frighten you. It really is very simple to make. To help you to the greatest extent, a detailed step-by-step sewing chart accompanies the pattern, so you should have no difficulty whatever in making this dress.

Style No. 3207 is designed for sizes 14, 16, 18, and 20 years, and 32, 34, 36, 38, 40, and 42 inches bust measurement. Size 36 requires 3¾ yards of 39 inch material, with ¾ yard of lace edging and ¼ yard of 18 inch lace for the bow.

Order Blank for Clotilde Pattern

CLOTILDE PATTERN

CHICAGO TRIBUNE, P. O. BOX 537, Grand Central Station, NEW YORK CITY.

Inclosed find............ Please send me the Clotilde Pattern listed below:

Pattern No. 3207. Size...........

Write plainly, giving size of pattern desired. Include 10 cents in stamps or coin [coin preferred; wrap it carefully].

Name ....

Number and street ....

City ....

State ....

Rosalind Shaffer Sells Film Story on Life of Jesse James

Hollywood, Cal., April 15.—[Special.]—A screen story based on the life of Jesse James was purchased today by Twentieth Century-Fox studio from Rosalind Keating Shaffer of THE CHICAGO TRIBUNE Hollywood staf.

The studio intends to tell the story against a background of the pre-civil war Kansas-Missouri strife, and the troublous times that followed the war when adventurers from the armies found difficulty in reëntering civil life. A collaborator with Mrs. Shaffer was Josephine James, granddaughter of the Missouri bandit. Miss James is a subordinate bank executive in Los Angeles.

Mrs. Shaffer will aid in preparation of the screen story, which may be filmed in technicolor. Nunnally Johnson will produce the picture and Gene Fowler will be the scenarist in charge.

* *

Loyola Dance.

The interfraternity ball of Loyola university will be held tonight at the Knickerbocker hotel. John Vader is chairman of the party.

Movie Closeup

At 1 o'clock today the new Stadium theater in Evanston will open. It is located at 1700 Central street, almost directly opposite the Dyche stadium of Northwestern university. The auditorium, lobby and foyers are decorated in modernistic style and the theater is equipped with the latest improvements in air-conditioning, acoustical treatment and seating for the best possible vision. Ear phones for the heard-of-hearing are provided. It is owned by the Lemar Building corporation of which Leo A. Solomon is president.

Employes of Loop Store Hold Dance Tomorrow

Twenty-five hundred members of the Boston Store Employés' Mutual Benefit association will gather tomorrow night at the Hotel Sherman for their 25th annual dance. Officers of the association are Harriet L. Violett, president; William Walsh, vice president; Dr. E. B. Diamondstone, secretary, and F. L. Sutton, treasurer.

* *

Honor Students Selected for U. of I. Graduation

Urbana, Ill., April 15.—[Special.]—Hymen Burstein, Rockford, and Charles Edward Meyers, 1614 Edgewood avenue, Chicago Heights, have been named valedictorian and salutatorian of this year's graduating class at the University of Illinois. Burstein, in the college of commerce, and Meyers, in the college of education, have a scholastic average of 4.97. Commencement will be held on Monday, June 14.

* *

Art Institute Tea.

Norman MacLeish, Laura van Pappelendam, Mr. and Mrs. Paul Longone, James Swann, and Marie Blanks will be the especial guests at tea this afternoon at the Art institute following Dudley Crafts Watson's lecture for members of the institute.

Sound Movies of Birds to Be Shown at Museum

"Hunting with a Microphone" is the title of a free illustrated lecture to be given at the Field museum at 3 o'clock tomorrow by Dr. Arthur A. Allen, professor of ornithology at Cornell university. The lecture will be accompanied by sound films on which are recorded the voices as well as activities of rare birds studied in their native haunts.

* *

Dinner for Bradley.

The Rev. Preston Bradley, pastor of the People's church, 941 Lawrence avenue, for twenty-five years, was praised by Mayor Kelly as a leading force for good government in Chicago last night at a testimonial dinner in the Palmer house attended by 1,500 persons.

Pickford in Berlin; Unnoticed at Scene of Former Triumph

[Chicago Tribune Press Service.]

[Copyright: 1937: By The Chicago Tribune.]

BERLIN, April 15.—Mary Pickford learned of the fickleness of movie fame today when she arrived in Berlin unnoticed by the throng which eleven years ago nearly mobbed her and Douglas Fairbanks, then her husband.

Today she was a pathetic and forlorn figure when, her curls and bright smile nicely in place and flanked by her niece and a companion, she sipped tea in a hotel lobby where formerly she was nearly drowned in flowers and police reserves were called out to keep the thrilled crowds in order.

Tomorrow Miss Pickford will visit a movie studio where she hopes to see Emil Jannings. But to date no reception has been arranged for her. Tomorrow night she will proceed on her quiet way to Stockholm, Sweden.

* *

Woman's City Club.

John Tomas Meek will speak on "The Consumers' Problem Today" at a civic forum luncheon at 12:15 o'clock today at the Woman's City club.

CHAS. A. STEVENS & CO.
STATE STREET — OPEN 9:45 TO 5:45 — CHICAGO

FINAL CLEARANCE OF FUR COATS

AT REDUCTIONS OF

½ ⅓ ¼!

PERFECTLY WONDERFUL VALUES!

One of the best opportunities to really get an unusually fine value in fur coats is Stevens yearly clearance! It's all due to our steadfast policy of clearing our stocks every season . . . regardless of how ruthlessly the prices are slashed! You'll find all the really important furs in this event. Black caracul . . . black, brown or gray kid, Jap mink, Kolinsky, black, brown or gray lapin . . . leopard cat, ocelot, mink, mole, black Persian, gray Persian, safari Alaska seal, natural summer ermine, gray krimmer, silver muskrat, black Alaska seal, Hudson seal (dyed muskrat), gray squirrel. . . .

We could go on and on, but time and space are limited, so instead we urge you to see these yourself. And do shop early—you'll be assured a better selection.

PAY YOUR DEPOSIT NOW and the balance at your leisure during the summer months until the coat is delivered to you next Fall.

FURS..FIFTH FLOOR

FOR THE NEW

Figure Rhythm

HERE it is at last—a two-way stretch foundation that not only molds you firmly into slender youthful lines, flattens hips and diaphragm, but gives you wonderful ease and freedom. It's the new "Foundette" by Munsingwear, made of extra resilient Lastex with more "give and take."

Ask to see "Foundettes" at a quality store near you. Girdles from $1 to $7.50; pantie-girdles from $1 to $3.50; full-length foundations from $2 to $10.

MUNSINGWEAR, Minneapolis
Chicago Office: 538 So. Wells St.

Neumode
·HOSIERY·

Pure Silk Chiffon
BETTY BUDGETS 35c

Full length hose, or popular knee-length BRIEFS . . . . . 3 PAIRS $1

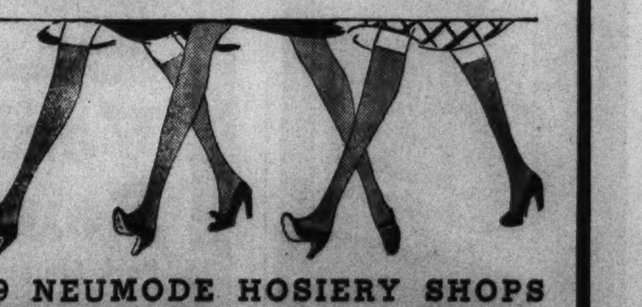

19 NEUMODE HOSIERY SHOPS IN CHICAGO AND SUBURBS
New Shop: 220 Merchandise Mart

50c

TABOO

A Vanishing Cream that Stops Perspiration

More effective than merely deodorizing . . because keeps underarms dry and sweet for days and ends underarm odor! Fragrant, greaseless, stainless, soothing.

Walgreen DRUG STORES

Chicago Daily Tribune
THE WORLD'S GREATEST NEWSPAPER

FRIDAY. APRIL 16. 1937.

Resort Scene Travels North with the Sun

Georgia and Virginias Are Popular Now.

BY JUDITH CASS.

NOW that the winter season in the far south is drawing to a close, many Chicagoans who feel that they have not had enough of a holiday in Florida are transferring their luggage and their attention to the numerous resorts nearer the Mason-Dixon line.

Other vacationers who only now are getting away for a few weeks of rest are joining their friends at these resorts.

One could not imagine enjoying luncheon to music by the side of a swimming pool at any of Chicago's fashionable country clubs this early in the season, but a number of Chicagoans who are holidaying at Sea Island, Ga., will be doing just that this Sunday, to the envy of their homebound friends. The outdoor luncheon party will be given in the sunny surroundings of the Casino pool at the Cloister, following a program of aquatic sports.

On Monday night, for the sake of variety, there will be a "truckin'" contest between the island Negro dancers, and on Wednesday a mixed doubles tennis tournament will be held. Next Friday the Sea Island Yacht club will be the center of interest to the vacationers who have been invited to skim the waters of Saint Simons sound and explore the many turns of the Frederica river, both in sailing craft and speedboats.

Winnetka Families Enjoying Resort.

The Warren A. Lamsons are among those who have exchanged Florida for Georgia on an extension of a southern holiday. They spent a month at the Boca Raton club, but recently journeyed to Sea Island, where some Winnetka neighbors, who also have been in Florida, have joined them, Mr. and Mrs. Edwin P. Price and Miss Frances Price.

Other Winnetkans at Sea Island include Mrs. Ralph H. Hobart and her mother and daughter, Mrs. Henry K. Hinsdale and Miss Virginia Hobart; the Robert Stensons, and the Harold Wilders.

Mr. and Mrs. John G. Curtis and the senior Mrs. Albert Blake Dick of Lake Forest also are at the resort, as well as Mrs. James R. Cardwell and her daughters, Miss Virginia Cardwell and Mrs. Kenneth K. Knickerbocker of Barrington, and the Kellogg M. Pattersons of Highland Park.

Mr. and Mrs. Price and their daughter will return to their Hill road home next week, and the Wilders, who went south with Mr. and Mrs. William H. Emery of Elmhurst, will return Tuesday or Wednesday. The Stensons are expected next Thursday.

Mr. and Mrs. Curtis and the Lamsons plan to spend several weeks more at the resort. The Lamsons' son-in-law and daughter, Mr. and Mrs. Richard D. Searles [Virginia Lamson], returned last Sunday after spending three months in Florida while Mr. Searles recuperated from an illness. They gave up their Evanston apartment when they left for Florida and at the present time are occupying the Lamson home while Mrs. Searles hunts for a house on the north shore. Mr. and Mrs. Searles may settle in Highland Park, but the task of house hunting is being complicated until their car arrives by freight from Florida.

Mr. and Mrs. Lamson's youngest daughter, Miss Jean Lamson, who was in Florida with them, will be graduated in June from Bryn Mawr, so her parents' next trip will be eastward.

Springs Another Popular Place.

The White Sulphur Springs in West Virginia is another popular resort in the springtime. Tennis enthusiasts will find their way there next week for the Mason and Dixon tennis championship tournament which starts on Monday. Another annual event is scheduled for Wednesday when the Washington and Lee Troubadors will give their play this year, "The Petrified Forest."

Dr. and Mrs. Franz Alexander have arrived at the Greenbrier at the White Sulphur, where Mr. and Mrs. Ralph B. Thomas are honeymooning. Mrs. Thomas is the former Gertrude Havemeyer.

Vacationers in the southwest slowly are returning to their homes. From Phoenix have come Mr. and Mrs. Charles S. Pearce, the Eugene B. Clarks, the Henry C. Murphys,

[Continued on page 29, column 1.]

Largest, Fastest American Liners in Transatlantic Service

WASHINGTON
MAY 4th
MANHATTAN—MAY 19th
Pres. Harding Apr. 28th
Pres. Roosevelt May 12th
A Sailing Every Wednesday at Noon To Ireland, England, France, Germany
Also American "One Class Liners" weekly to London—fortnightly to Cobh and Liverpool.
Ask your local travel agent
Company's Office, 216 N. Michigan Ave., Chicago. Tel. Randolph 6840.
United States Lines

Front Views and Profiles
By June Provines

FRIENDS of Knowlton L. Ames have been receiving communications from him on a surprising new letterhead. An explanation follows: Urged by Mrs. Ames, Mr. Ames took a boat from Nassau, where they have a winter home, to an island some eighty miles away which Mrs. Ames had heard was very beautiful and where the land was cheap. There in the middle of the island—called Liberty Island—they found a Bahamian Negro named Knapp, owner of ten acres of coconut palm covered land. His land was for sale at $10 the acre.

Letterhead—Pick-Me-Up Game—Verse.

"I'll take it if you'll agree to stay here so I'll have occupational rights," Mr. Ames told the Negro. "And when I get back to Nassau I'll send you some goats." . . . The new letterhead reads, "Knapp & Ames, Goats and Coconuts, Liberty Island, West Indies."

* *

THE horse-and-buggy-age-is-gone-forever note: A colored maid from a Michigan avenue restaurant was seen hurrying down the avenue the other afternoon carrying a tray with two old fashioneds on it. She delivered them to a dress shop where a tired matron was having a fitting.

RADIO announcers are using increasingly a cunning indirect approach for their commercial comments so that radio listeners who ordinarily tune out the commercials are listening before they know it. One fellow who resents this has devised a game in which he sets his wits against those of the announcer. His loud speaker is instaled in the wall twenty feet away from the set, which is at the side of his easy chair. He counts one for himself if he can anticipate the advertising material and cut it off temporarily, and one for the advertiser if he tricks him by his indirect approach. At the moment he is ten up on the advertisers.

* *

MRS. L. HAMILTON McCORMICK has loaned a rare old sampler to a hobby show in a loop department store. The embroidered poem reads:

MY TENDER FATHER
DOES ME LEARNING GI
VE IF FORTUNE FRO
WN WITH WHAT I HO
PE TO LIVE I WILL FO
R GRACE TO ME REDE
MR PRAY THAT I MY
CAREFULL PARENTS
MAY OBAY AND ALL
THEIR LOVE WITH
FAITHFUL DUTY
PAY 1709 IAK MK

Music Season Owes Tribute to Myra Hess

BY EDWARD BARRY.

The fast waning season of the Chicago Symphony orchestra reached a major climax last night in a performance of the Brahms B flat piano concerto with Myra Hess at the solo instrument. This remarkable work—certainly one of the four greatest of its kind—found in the well liked and too long absent Briton an interpreter possessed of the spiritual profundity, the musicianship, and the sheer endurance necessary to a proper presentation of its fabulous beauties.

To interpret intelligently the B flat concerto one must have a full understanding of its essential seriousness. Even in the final movement Miss Hess gave fitting prominence to the rueful descending thirds by which the aging and introspective Brahms manages so artfully to cast a reflective aura about the intoxicating music without slowing its headlong pace.

This pianist's command of her instrument's best effects was demonstrated in striking manner in the first allegro and, two movements later, in the fragrant little andante. The restrained solidity of her tone, plus its singing quality, certainly revealed the musician who is content with the piano's peculiar magic of overtone and who wastes no tears over the instrument's "limitations"—the fact that it cannot be made to sound like an orchestra or even like a snare drum, for instance.

All this is intended to mean that she never becomes strident, not to imply that there is any power lacking in climaxes. Quite the opposite is true. From the back of the main floor, just after a whacking good chord in the first movement's coda, came a not quite audible remark which is reliably reported to have been an enthusiastic "Take that!" It was addressed, presumably, to the hopelessly worsted piano.

For the purely orchestral parts of the program Hans Lange conducted d'Albert's overture to "The Improvisatore" and d'Indy's "Summer Day on the Mountain."

The former is a pleasantly jittery little work which performs admirably its functions of accumulating the usual quota of late comers at the doorways, then admitting them with the assurance that nothing whatever has been missed. The latter cannot be passed off with any such crass example of the musical criticism of the frontier era.

For this great tone poem of d'Indy is a splendid result of the exquisite sensibility characteristic of the French. Here is a successful attempt to use the natural beauty of the world as the basis of a piece of nonrepresentative art, yet to reveal in it the presence of the human equation. Or rather, to admit that man cannot look at his world except through the eyes of a man, and in the light of his hard won knowledge of man's place in and reactions to that world.

* *

Ruthven Speaks Tonight at Michigan Club Dinner

Dr. Alexander G. Ruthven, president of the University of Michigan, will speak tonight at the annual spring dinner of the University of Michigan Club of Chicago in the grand ballroom of the Hotel La Salle. Attendance at the dinner is expected to be the largest since before the depression, with 250 tickets sold in advance through a plan by which dues include payment for major events on the club's calendar. Entertainment will be provided by the University Glee club of 40 members. Gen. Thomas S. Hammond will preside. The university is celebrating this year the centennial of its establishment in Ann Arbor.

Dr. Ruthven.

Invite Doctors to Preview of Hospital Film

'Chicago Fire' Ready for Cameras in June.

BY GEORGE SHAFFER.
[Chicago Tribune Press Service.]

Hollywood, Cal., April 15.—[Special.]—Probably because of professional touchiness displayed following the release of "Doctor's Diary," the Hollywood Academy of Medicine will be given a studio preview of "Internes Can't Take Money." Dr. Claude W. Munger, president of the American Hospital association, and Dr. Malcolm T. MacEachern, director of the American College of Surgeons, are to speak at the preview at Paramount.

Twentieth Century-Fox plans to start filming "Chicago Fire" early in June. It's an original story by Niven Busch, with screen play done by Sonya Levien. Mrs. O'Leary's cow is in the scenario. Henry King, who was to have directed it, had the cow providing some of the comedy relief. King has been taken off preparations for this story because he is to do the new Shirley Temple picture.

Mrs. Gertrude Temple, Shirley's mother and constant companion, is slowly regaining a bit of her health after a prolonged stay in Santa Monica hospital, where she underwent a major abdominal operation.

Carole Lombard has been in bed all week with a sore throat.

Metro is going to have two films in which Napoleon figures coming out at the same time. One is Greta Garbo's "Madam Walewska," in which Charles Boyer plays the little corporal.

The other is "The Firefly," the current Jeanette MacDonald-Allan Jones adventure-romance. Warren William today was cast as De Rochmant, Napoleon's aid in the peninsular campaign in 1808, but no actor to play Napoleon has yet been cast.

The research staf at Metro dug up an idea for a sequence in "Madam Walewska," which Boyer says shows that "if Napoleon hadn't retreated from Moscow, America probably wouldn't be a cigaret smoking nation today." The soldiers carried muskets, and for quick loading they had cylindrical paper packages of powder which were dropped into the gun barrels, followed by a bullet, and rammed down. They smoked pipes which were furnished as equipment, and with which they set off their charges.

During the retreat most of the pipes got lost or broken and the soldiers, desperate for a smoke, discovered they could empty the powder out of the paper cylinders and fill them with tobacco. Back in France, later, these paper cylinders were adapted for tobacco smoking and became ancestors of the cigaret of today, according to the research staf.

Gary Cooper, George Raft, and Henry Wilcoxon are needed for several more weeks of camera work on Paramount's "Souls at Sea," which was originally supposed to be completed in February. As originally filmed, Cooper and Raft mentioned an adventure as slavers. The incident is to be expanded into a spectacular sequence, showing the pair in a slave ship driven close to shore by a British frigate and urging hundreds of their Negro captives to jump overboard and swim ashore to safety.

The sequence will be shot along the California coast. The real action is supposed to take place along the southwest coast of Africa.

For her rôle in "One Mile from Heaven," in which she plays a colored woman who adopts a white waif in court, Fredi Washington, Negro dramatic actress, has to use dark makeup to make her rôle as a colored person believable. She plays the wife of Bill Robinson, colored tap dancer. The story was sold to the studio by Judge Ben Lindsey from one of his personal experiences as a Juvenile judge in Denver. Judge Lindsey now is a Superior court judge in Los Angeles.

Peter Lorre, the horror rôle specialist, is a devotee of badminton and table tennis. He has just finished "Think Fast, Mr. Moto," in which he had to look like a Japanese.

Two leading men of considerable fame in silent pictures have been given new starts before the camera. They are Roland Drew and Don Terry. Terry was on the United States boxing team in the 1924 Olympic games under his real name, Donald P. Loper, and served a hitch in the United States marines. After the talkies came in he faded from Hollywood, was divorced in St. Louis in 1934, and then came back as a stage actor in New York. At one time he played professional football at Providence, R. I. He is the steel worker hero of "White Heat" at Columbia, with Rosalind Keith as leading woman. As an actor he was the "discovery" of Charles Francis Coe, burly novelist and ex-boxer.

Roland Drew was brought to silent film prominence by Director Edwin Carewe, playing opposite Dolores Del Rio in "Ramona" and "Evangeline," and with Billie Dove in other pictures.

Mary Brian sent a letter to her former landlady in London asking coronation week terms for the apartment she had last year. When the landlady replied that the rent had been raised from 50 shillings to 500 pounds Mary said, "I'll see it in the news reels." The apartments are located near St. James's palace.

The brown haired girl who attracted attention dining with Bing Crosby at Lucey's café has been identified. She is Dixie Lee [Mrs. Crosby]. Her yellowish hair has been dyed brown.

Black and White Dots for Spring

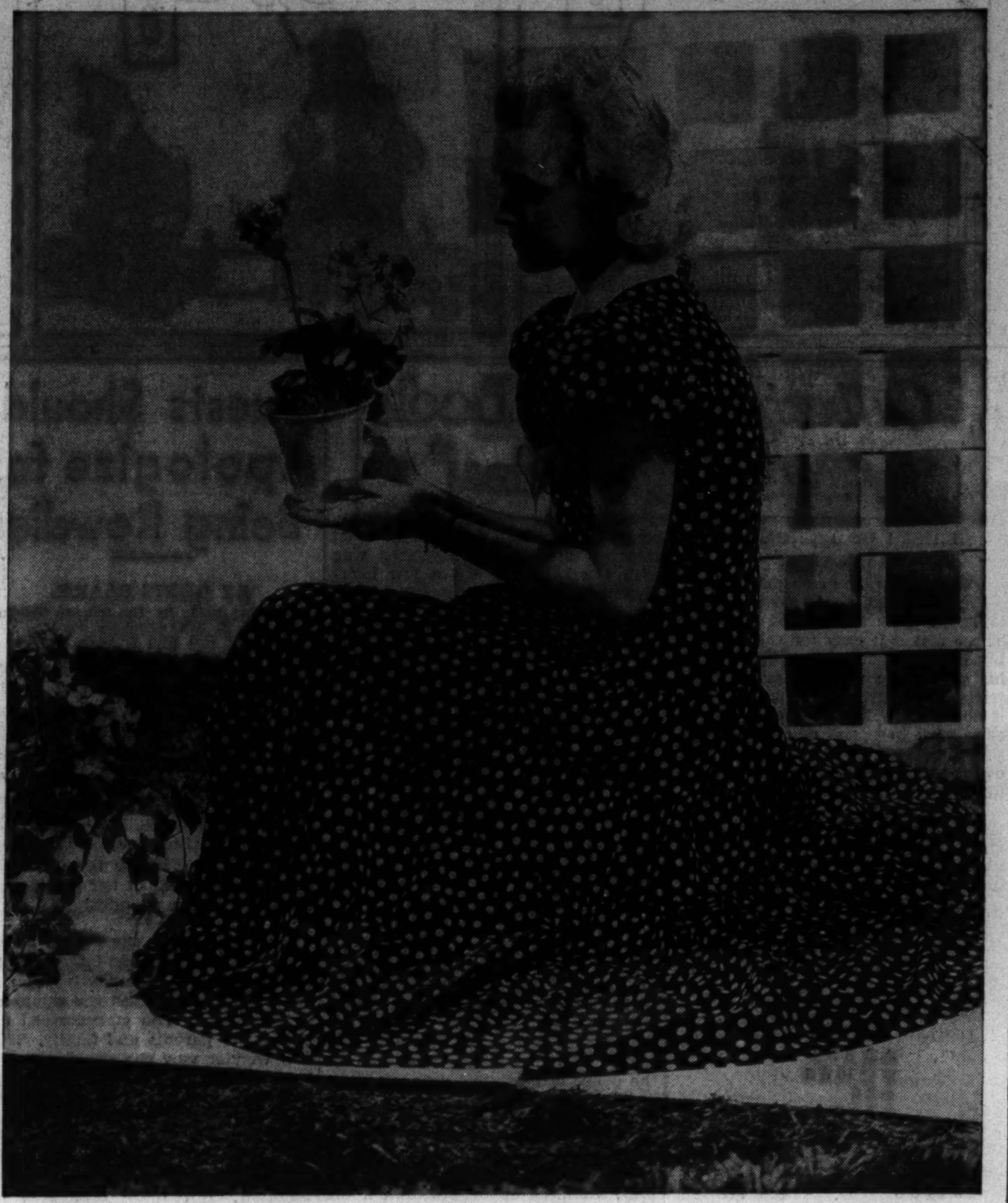

[TRIBUNE Studio Photo.]

From a spring collection of new black and white dotted daytime clothes. Short puffed sleeves, a round white boyish collar to repeat the white dots, combine to keep this youthful daytime dress crisp and smart. The skirt is made with ruffled flounces, the tiny handkerchief is of scarlet chiffon and the material of the dress is taffeta.

Dotted Taffetas Tell the World Spring Is Here

Crisp Outfits Promise Smart Season.

BY RHEA SEEGER.

Proof of spring for all doubters, even those who haven't seen so much as a single crocus, is found in the annual parade of dotted silks and sheers that invariably herald the new season.

There is nothing monotonous about these first showings, either. You'll find dresses, two piece outfits, three part ensembles and suits.

The dots vary; there are "life saver" sizes, small precise Sunday school circles, and medium circles.

Soft silk makes the clinging semidraped dresses, the kind you will wear now with colored wool jackets, later with a short sleeved white coat or bolero and still later with white hat, gloves, and accessories.

Sheer materials are combined in a knowing way with dotted silks. Entire outfits of white dotted sheers promise cool summer ensembles.

White dotted taffeta crackles its way into every one's favor. Some of the snappiest of dresses are made of this stuff and are ideal models for immediate wear under a spring coat.

All colors appear in the backgrounds for the white dots, with the dots spaced with precision or in a meandering formation. Red with white, dark green with white [and you're going to see plenty of dark green and white for unbeatable summer costumes], several shades of brown, as well as blue, and the usual good array are available of black and navy.

White piqué, all kinds of "baby frills" in collars, cuffs, and wisps of bright color accent these white dotted clothes. See these first spring showings while they're complete. You'll miss a lot if you don't!

Fashion photograph . . . flounced dress of black and white dotted taffeta as crisp as a cracker. It is made with very short puffed sleeves, a high, round neck with a boyish white collar and buttons down the back. A flip little scarlet chiffon handkerchief flutters out of a high chest pocket. From a new collection of black and white dotted daytime dresses to be found in a Chicago store.

[For information on any article described in this article call Rhea Seeger, Superior 0100.]

* *

Limit Wesleyan Class.

Bloomington, Ill., April 15.—[Special.]—Illinois Wesleyan university will limit its freshman class in the fall to three hundred, 250 in the liberal arts college and 50 in the school of music. Present enrollment is 726.

Top Honors
in coat distinction

Right—Here's your perfect all-occasion Spring coat, because it's tailored-yet-dressy, in a light-weight woolen with diagonal raised self stripes. A chiffon ascot and pigskin belt $39.75

Left—With just the right casual air to wear over your suit. This pure-dye woolen, of a light, springy texture doesn't crush or wrinkle. In Natural, Butterscotch and Royal Blue shades....................$35

The Hats Shown Are From the Third Floor Millinery Bar

JOHN T.
SHAYNE
Michigan at Randolph

Saks Fifth Avenue
MICHIGAN AVENUE NORTH, CHICAGO

STRIPED HOSTESS GOWNS
very specially priced
19.75

Little-girl Paisley stripes on crepe, brilliant Roman Taffetas—two of the most important stripes of a season when stripes are all important. Amusing peasant-waisted numbers—cut to do the right thing by your figure. Our own designs, exclusive with us, to wear all summer. Sizes 10 to 20.
Street Floor

BLUMS-VOGUE
630 SOUTH MICHIGAN AVENUE

FRIDAY AND SATURDAY
Special

PRINT DRESSES WITH JACKETS $15

Molyneux adaptation in polka dots, dress with zipper closing. Navy blue, copen, red, brown. Sizes 11 to 17.

Tulip print sheer, with white pique. Navy blue, wine, brown. Sizes 12 to 20.

MAIN FLOOR

N. B. *We have just received more of the dresses advertised last Friday. If you were unable to get the dress you wanted, come in today.*

BLUMS-VOGUE AND BLUMS-EVANSTON ONLY

Perfumes and Song Closely Allied in Tone

New Theory Contributes Interesting Ideas.

BY ANTOINETTE DONNELLY.

[Copyright: 1937: By The Chicago Tribune-N. Y. News Syndicate, Inc.]

Do you ever think of song and fragrance as closely allied?

Does a voice suggest a distinctive perfume to you?

To some persons song and voice have reactions allied with perfumes. Lily Pons, for one, says: "Strange, but no matter how delightful we find the fragrance of a single flower, our best beloved perfumes are the intermingled bouquet of many essences. Just as a voice, to be perfect, must have balanced upper, lower and medium registers, so a perfume must have a range of fragrance if it is to be unforgettable.

"Indeed, to me, song and fragrance are closely allied. Never do I hear a voice that it does not suggest an equally distinctive perfume!"

Another adherent to this belief is Estelle Liebling, teacher and coach of such famous voices as those of Marie Jeritza and Galli-Curci. To her perfumes and the voice are inextricably blended. "The contralto, deep, thrilling," Miss Liebling says, "suggests a perfume consistent with her richly colored voice. There are scents that suggest the soprano voice. There's a heady, adventurous perfume for the mezzo Carmen. The delicate, insinuating, bewitching, lyric scent of another perfume reminds one of a pure lyric soprano."

Perfume may be a perfect chord of fragrance, with much of the emotional significance of a perfect chord of music. One famous perfumer, it is said, has mastered the technique of perfume orchestration. All of which may be a publicity build-up, and, again, may not be one. There is reason to believe that what is said about the alliance of scent and tone may be quite sound.

Anyway, it furnishes us a basis upon which to do a little thinking about our own voices and those which assail our ears pleasantly or unpleasantly. I can think of a voice clear and pure of tone that easily could suggest a lily of the valley scent; of a warm, rich, vibrant voice that might suggest a rose scent; of a lush, soft voice recalling a lovely bouquet odor. And of a voice, woe to those within call, that reminds one of a scent from which to run. Of voices with no color, no personality in them, which are exactly like odorless flowers in their effect. And the owner probably is a decorative enough looking individual, but there's no holding or haunting interest attached to her.

Anyway, you can play a game with the voice and perfume idea, fitting friends into the pattern, but not forgetting to be citical of yourself.

Friday Tea Circle.

The Friday Tea Cup circle will meet today at the home of Mrs. Francis P. Sullivan, 1620 Chase avenue. Mrs. W. Irving Clock will speak on current events.

HAROLD TEEN—LIL' OL' SCATTER-BRAINS

Culbertson's "Gold Book of Bidding and Play"

RAISES OF DEFENSIVE OVERCALLS.

[Copyright: 1937: By Ely Culbertson.]

The fact that a defensive overcall is based on the Rule of Two and Three makes it easy for the responding hand to raise. He simply counts his supporting winners, deducts two tricks if vulnerable and three tricks if not vulnerable, and raises once for each trick in excess of these figures.

The partner of the defender who overcalls should observe these modifications in valuing his hand.

1. Since he can reasonably assume the overcall should have been made on a five card suit, he may consider three small trumps, or Q x, K x, or A x as adequate trump support.

2. He should count nothing for length in any side suit unless his suit is headed by at least one honor trick.

TODAY'S HAND.

South, dealer.
Neither side vulnerable.

NORTH
♠A 8 5 4
♥Q 10 8 6
♦8 5
♣7 6 2

WEST	EAST
♠K 10 7 3	♠Q J 9 2
♥K 9 2	♥5 4 3
♦J 10 6 3	♦A 7 4
♣A 4	♣Q 10 9

SOUTH
♠6
♥A J 7
♦K Q 9 2
♣K J 8 5 3

The bidding:

South	West	North	East
1 club	Pass	1 spade	Pass
2 no trump	Pass	3 no trump*	

*Final bid.

South's two no trump bid was atrocious. He had no fit with his partner's suit and his own suits were ragged. Even one no trump would have been wrong. Two clubs was the correct rebid, with two diamonds ranking second choice.

Fortunately for his side, South was a far better player than bidder. The fourth best diamond was West's opening lead. East won with the ace, and South played the nine to conceal the deuce from East and prevent him from knowing that West's suit could be no longer than four cards. East returned a diamond. Declarer won with the king and led a low heart toward dummy. West, hoping to give declarer a guess for the king and jack, properly ducked and dummy's ten won the trick. A club was next led, and the jack finessed, West winning with the ace. West cleared his diamond trick by leading the jack, South winning with the queen.

At this point South saw a definite glimmer of success. He led a low club from his hand, praying that East, not West, would have to win. His prayer was answered. East won with the ten and, while declarer held his breath against a heart return, shifted to the queen of spades. This is exactly what declarer had hoped for. He won with dummy's ace, and ran off his three good clubs.

Coming down to three cards, declarer's were the A-J of hearts and the deuce of diamonds. West had had to hold the guarded king of hearts and the high diamond. Dummy got rid of the heart queen and kept two spades and one heart. The lead of the deuce of diamonds now put West in the fatal position of having to return a heart up to declarer's A-J tenace for the eighth and ninth tricks.

Obviously, declarer had required plenty of luck in addition to his good play. Had the opponents broken the spade suit sooner; had West instead of East been able to take the second club lead; or, finally, had East, on lead with the club ten, returned a heart instead of a spade, the bad contract could not have been fulfilled.

TODAY'S QUESTION.

Question: The bidding [North-South vulnerable] has been:

South	West	North	East
1 club	2 hearts	2 spades	3 hearts
3 spades	4 hearts	?	

What should be North's second bid with:
♠QJ8742 ♥K84 ♦87 ♣86?

Answer: Four spades.

Tomorrow's Hand

South, dealer.
Neither side vulnerable.

NORTH
♠Q 6 5
♥Q 7 4
♦Q 8
♣A 10 9 5 2

WEST	EAST
♠10 9 4 3	♠A K J 8 2
♥6 2	♥J 10 9 3
♦J 9 6 4 3 2	♦A K 5
♣8	♣6

SOUTH
♠7
♥A K 8 5
♦10 7
♣K Q J 7 4 3

Mr. Culbertson will discuss this hand in tomorrow's article.

Guests Should Apologize for Being Rowdies

BY DORIS BLAKE.

[Copyright: 1937: By The Chicago Tribune-N. Y. News Syndicate, Inc.]

"One of my girl friends invited a group of friends and myself to her birthday party. At the end of the party a few boys and myself became careless and accidentally broke a chair. We offered to pay for it, but she refused to take the money. Although she does not show it, I believe she became angry. I would like to know whether we should buy a new chair or give her the money. I think a great deal of her and do not want to lose her friendship."

It's only natural she should be annoyed, even though she forced herself not to show it. She invited you to her party and expected you would act as gentlemen. You embarrassed her before her parents and family. They will wonder why she associates with boys who are so careless and thoughtless. She wanted you to come to her home and have the best time possible. They would expect a certain amount of noise and confusion, the usual commotion when a group is gathered together. But there always is the line between good wholesome fun an drowdyism. It's because you failed to recognize this line, and overstepped the bounds, that she feels hurt.

There are times when accidents are more or less unavoidable. But you frankly admit you were careless. So, go to her home, all you boys who were responsible for the breakage, and extend your humble apologies to the young woman and to her mother. Assure them you want to repair the damage done to the chair. And, in addition, you want to try to reinstate yourselves in their good graces. They know, boys, that it takes courage to do this and when you show them you are made of the right stuff and are willing and anxious to reimburse them for the expense to which you have put them, they will feel more kindly toward you.

A gracious gesture on your part, and one I'm certain the girl herself would appreciate, would be to send flowers or some little gift to her mother. It would show your hearts are in the right place.

ENGAGEMENT

Mrs. Charles A. Ford of Flossmoor announces the engagement of her daughter, Frances Bacon, to Harold C. Coleman of Thornton. Miss Ford is a fourth generation Chicagoan, being a descendant of Willard F. Myrick, who came here from Vermont in 1836. Miss Ford is a graduate of the University High school and of Knox college. Mr. Coleman attended the University of Wyoming. He and his bride will live in Harvey following their wedding in June.

Films for Children.

Three motion pictures dealing with American revolution and one on natural history will be shown free to children at 10 and 11 o'clock on Saturday in the James Simpson theater of the Field museum. The show is under the auspices of the James Nelson and Anna Louise Raymond Foundation.

Jewish Charities Open Fund Campaign April 21

The Jewish charities of Chicago will launch a campaign for $1,250,000 to support its activities during 1937 at a dinner meeting at the Standard club on April 21. Herbert M. Lautmann, chairman of the campaign, said that about 600 volunteer workers are expected to attend the meeting.

Museum Tours.

"Fishes, Amphibians, and Reptiles" will be the subject of the guide lecture tour at the Field museum at 3 o'clock on Monday. On other days at the same hour the tour subjects will be: Tuesday, "Palms and Cereals"; Wednesday, "The Story of Coal"; Thursday, a general tour, and Friday, "Birds of the Chicago Area."

A Springtime Fantasy!

Cross & Dunn
SINGING KINGS OF COMEDY SONG
Wini Shaw
WARNER BROS. GLAMOROUS "LADY IN RED"
HENRY BUSSE & HIS ORCHESTRA
MAURIE STEIN'S BAND
THE CHEZ PAREE ADORABLES
MINOR & ROOT
POETS OF THE DANCE
JACK WILLIAMS
HOLLYWOOD DANCER
MARIORA THORNE & WHITE
PIERRE ANDRE
NEVER A LOCATION OR COVER CHARGE
MIKE FRITZEL & JOE JACOBSON'S
CHEZ PAREE
610 FAIRBANKS COURT DELAWARE 3434

DINNER SHOW NIGHTLY Also Saturday and Sunday 8:30 $2 INCLUDING MINIMUM AT ALL TIMES
DENIS COONEY PROUDLY PRESENTS
His Greatest Musical Revue
DAWN & DARROW
BURNETT & WALT
Dolly Kay
FRANCES WILLS
JUDY DUNCAN
JACK HILLIARD
25 GORGEOUS BEAUTIES
COMPANY OF 55
Sid Tomack & The Reis Bros.
NO COVER OR LOCATION CHARGE ANYTIME
ROYALE FROLICS
426 SO. WABASH WEBSTER 1766

Breaking All Records...!
PAUL WHITEMAN
THE KING OF MODERN MUSIC
WITH HIS ORCHESTRA ... including his CELEBRATED RADIO STARS
Special ... Friday Night
COLLEGE NIGHT
The Battle Royal of Swing ... with 4 GREAT ORCHESTRAS
No Cover Charge at Any Time

Gold Coast Room
THE Drake

STETSON HATS
$5
A whimsical little felt—finished with typical Stetson finesse
Other Stetsons $5 to $15
5th floor
Maurice L Rothschild
State at Jackson

THROUGH THE LOOKING GLASS

Is spring fever making you wish you had a million dollar wardrobe and a streamlined yacht to take you to far, exciting places? We can't help you out directly, not having yet a spring wardrobe of our own or so much as a dinghy to take us down the Chicago river—but if you're content with the simpler things of life you'll find a superb pine bath oil a great spirit lifter.

You'll be surprised at how effectively a dash of a light woodsey pine oil in your bath water makes you feel all attuned to the blithe signs of spring. For those who like the fragrance pine is a champion refresher.

Right now you'll find a good oil in the shops that's remarkably low in price. It used to cost more than twice as much as it does now. It rates high with us because it's a pine that escapes completely the "tar" taint that bothers us so dreadfully in inferior editions of this popular, but hard-to-capture scent.

A few drops poured in as the bath water is drawn serves to fill not only the tub but the room with the piney perfume. Pine addicts we got to try it out report that it starts their day properly.

Sachets, beloved of fastidious women for a long, long time but in the last decade thrust into the background, are coming into their own again. The sales records are really astonishing lately.

Women are using sachet in small bags, tucking them into the clothes they wear as well as those that hang in their closets. They're also putting sachet in with the winter things that are being laid away along about now, as well as using it as it was always used, to scent handkerchiefs and lingerie.

Carnation is one of the big favorites, according to report.

ELEANOR NANGLE.

Michigan Banker 96.

Kalamazoo, Mich., April 15.—[Special.]—Robert H. Adken, active as a director in the Citizens' National bank of South Haven, will celebrate his 96th birthday there tomorrow. He is the oldest resident of South Haven.

THE WALL PAPER STYLE SHOW OF 1937
A brilliant presentation, in authentic settings, of the exquisite designs and color schemes that have established wall paper as the smart requisite in home decoration.
Sponsored jointly by leading dealers and the nation's foremost producers of fine wall paper
CONGRESS HOTEL
APRIL 13-14-15-16
10 a.m. to 10 p.m.
NO ADMISSION CHARGE

ANTIQUES AND DECORATIVE ARTS
EXPOSITION
PALMER HOUSE
APRIL 12-17
ADMISSION $1.10
OPEN DAILY 11:00 A. M. TO 10:30 P. M.

AT COMMONWEALTH EDISON ELECTRIC SHOPS
Serve delicious coffee this easy, modern way!
THE NEW VACULATOR COFFEE MAKER TRAY SET
Special at $4.95

• For breakfast, luncheon, dinner, or for special occasions—serve your coffee piping hot right at the table with this Vaculator tray set. Electric vaculator makes delicious, clear coffee—capacity 7 cups. Triple-plate chrome finish stove with black ebonite handles. Chrome-plated tray in modern styling—crystal clear creamer and sugar with platinum band trim. This attractive and convenient coffee set—special price—only $4.95.
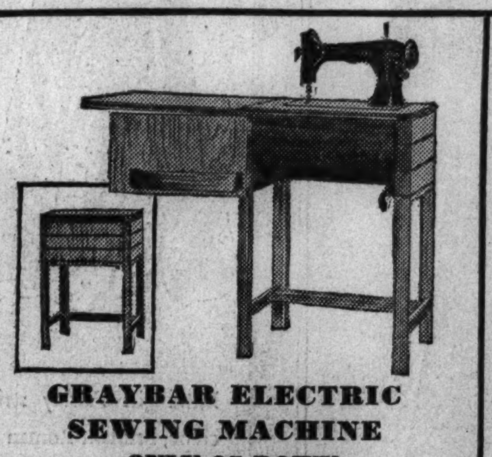
GRAYBAR ELECTRIC SEWING MACHINE
ONLY $5 DOWN
A big aid in spring sewing tasks. 5-speed, knee control. Air-cooled, built-in motor. Built-in sewing light. Helps do 36 different kinds of sewing. Come in for a free demonstration. Price $64.50
Luxurious Walnut Cabinet—Rotary Bobbin
BUY NOW AND SAVE
An Outstanding Value! Universal Toaster Tray Set
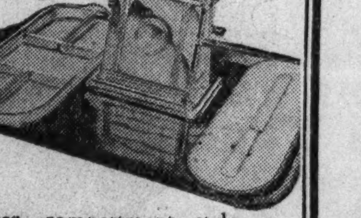
Only $4.95
Two slice toaster—compartment style metal tray with walnut finish—crystal clear glass dish—cutting board and stainless steel knife with ivory grained handle.
Toaster only—$3.75
Limited Quantity! Universal Waffle Baker
Chrome plated with black enamel base. Heat indicator, shows correct baking temperature. Was $6.50. Now only $3.95
To cover interest and other costs, a somewhat higher price is charged for appliances sold on deferred payments.
COMMONWEALTH EDISON ELECTRIC SHOPS
DOWNTOWN—72 WEST ADAMS STREET—132 SOUTH DEARBORN STREET
Telephone RANdolph 1200, Local 1227
4562 Broadway, 2950 East 92nd St., 2733 Milwaukee Ave., 4834 S. Ashland Ave., 852 W. 63rd St., 4231 W. Madison St., 3460 S. State St., 11116 S. Michigan Ave., 4833 Irving Park Blvd.
FEDERAL COUPONS GIVEN

CROSSWORD PUZZLE

HORIZONTAL

1. Nautical direction
6. Skin disease of animals
11. Execute
13. Willful destroyer
14. Connective
15. Forest plant
17. Depend
18. Thoroughfare (abbr.)
19. Avail
21. Woven fabric
23. Verse form
24. Change
26. Personal record
27. Higher than
28. Acrid
30. Health resort
31. Look over
32. Diversion
34. Coat flap
36. Excessively
37. Beverage
38. Foggy
40. Adolescence
42. Vessel
43. Before
45. Power
47. Bird
48. Frequent
50. Rudely concise
52. Emmet
53. Curved garland
55. Prohibit
56. Northwestern state (abbr.)
57. Impair
58. Interpret
60. Refusal
61. Gratify
63. Bid
65. Meaning
66. Stringed instrument (pl.)

VERTICAL

1. Concerning
2. Against
3. Exclamation
4. Fix in place
5. Sharp tasting
6. Masculine
7. Some
8. Northwestern state (abbr.)
9. Cultivated spot
10. Church official
12. Act
13. Exceedingly
16. Live
17. Pertaining to the country
20. God of Love
22. Faucet
23. Elliptical
25. Matrimonial
27. Pertaining to the sea
29. Perch
31. Celerity
33. Decay
35. Devoured
38. Shed
39. Fermenting agent
40. Singer
41. Ignore socially
42. Package
44. Groove
46. Dreamlike state
47. Pants
48. In this place
49. Having pedal projections
51. Goes briskly
53. Blend
54. Metal pin
57. Possesses
59. Uninteresting
62. Half an em
64. Hesitant exclamation

YESTERDAY'S PUZZLE SOLVED

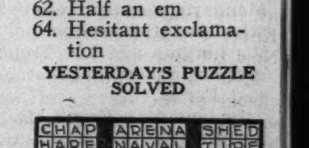

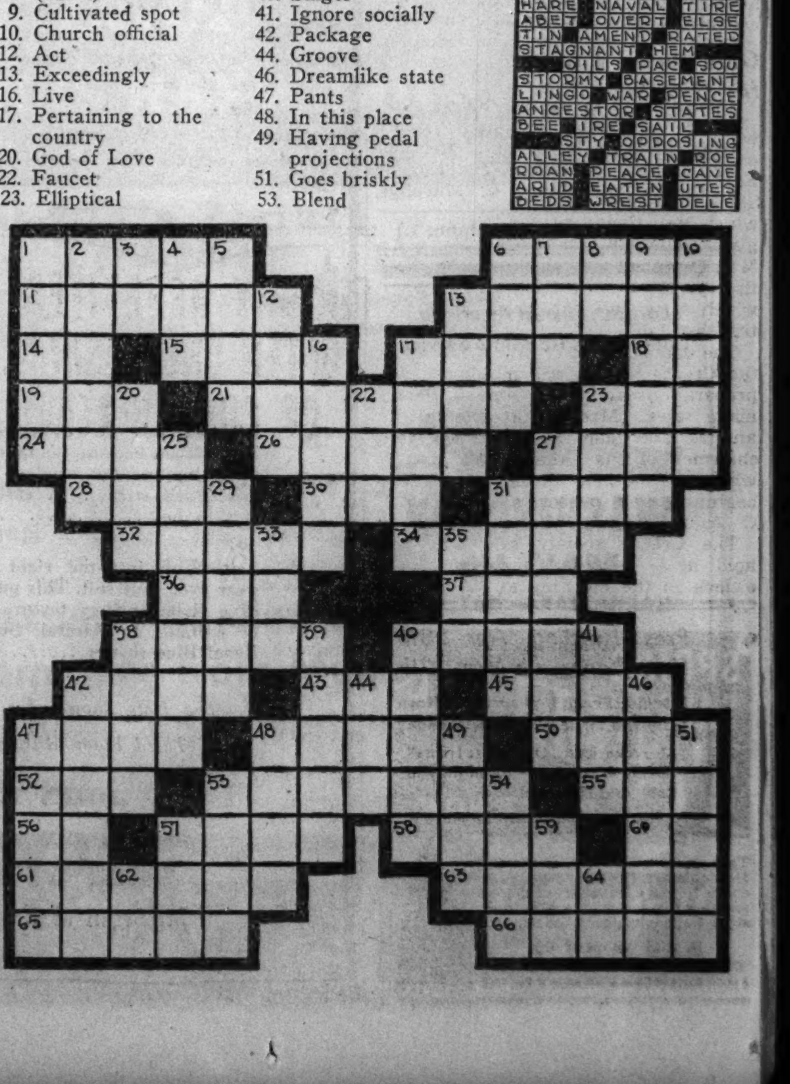

AMUSEMENTS.

CHICAGO STADIUM
1800 WEST MADISON STREET
TODAY! TONIGHT!
COLE BROS CIRCUS

WITH CLYDE BEATTY Greatest Wild Animal Trainer Of All Time AND KEN MAYNARD Screen's Greatest Western Star and Congress of Rough Riders
1080 PEOPLE—400 ARENICSTARS—60 CLOWNS—812 MENAGERIE ANIMALS—30 ELEPHANTS — 3 R. R. TRAINS WITH WONDERS FROM ALL PARTS OF THE WORLD!
NEW TO AMERICA AURELIA TROUPE 9 RIDERS, GREATEST IN THE WORLD
GRETONA FAMILY EUROPE'S SENSATIONAL EQUILIBRISTS
2 & 8 P. M.—DOORS OPEN 1 & 7 P. M.
40c TO $1.65—4,000 SEATS 40c
Tickets at Bond's, 65 W. Madison & Stadium

GRAND OPERA HOUSE —TONIGHT, 8:30— MAT. TOMORROW
THE STAR-STUDDED MUSICAL HIT
VINTON FREEDLEY presents
JIMMY DURANTE ETHEL MERMAN
BOB HOPE in "RED, HOT and BLUE"

PRINCESS Nightly 8:30—Except Monday Tel. Wab. 9296—Mat. Wed.
SPECIAL MIDNIGHT SHOW SAT., 11:30 P. M.
'Mississippi Rainbow'
JUBILEE CHORUS of 50—Pop. Prices—25, 35, 55c

AMUSEMENTS.

TONIGHT 8:30 p. m. ERLANGER MAT. TOMOR. 2:30 p. m.
127 N. CLARK—STATE 2461
6th and Last Play Theatre Guild and American Theatre Society Season
The Theatre Guild Presents
IDIOT'S DELIGHT by ROBERT E. SHERWOOD with
ALFRED LUNT LYNN FONTANNE
SEATS SELLING FOR NEXT 3 WEEKS

BERTHA OTT ANNOUNCES
STUDEBAKER THEATER This Sunday at 3:30
VIOLIN RECITAL
SAMUEL ANTEK
KIMBALL HALL This Sunday at 3:30
SONG RECITAL
ESTHER WILBER

AUDITORIUM
MONDAY, APRIL 19 TO APRIL 25 ONLY
Fortune Gallo's
SAN CARLO OPERA CO.
Same Great Company—Same Low Prices
SEATS NOW 25c—50c—75c—$1.00

HARRIS NIGHTS at 8:40 | MATINEE TOMORROW
Sam H. Harris presents the Ha! Ha! Ha! Show
"YOU CAN'T TAKE IT WITH YOU"
By Moss Hart and Geo. S. Kauffman
SEATS ON SALE FOR 6 WEEKS

SELWYN LAST MATS. SAT. & SUN. LAST 3 NIGHTS
EDWIN A. RELKIN presents
MAURICE SCHWARTZ
and His Yiddish Art Theatre Co. of 40 in
"The Water Carrier"

COLISEUM 15th and Wabash NOW
Twice Daily—2:15 and 8:15 P. M.—Doors Open 1 & 7
HAGENBECK-WALLACE CIRCUS
FOREPAUGH - SELLS BROS.
GOOD SEATS 40c TO $1.65 TAX INC.
Tickets at Lyon & Healy's—Chicago Motor Club Coliseum Box Office

Resort Scene Travels North with the Sun

Georgia and Virginias Are Popular Now.

[Continued from page 27, column 1.]

and Mr. and Mrs. Edward Woods, who spent the earlier part of the winter in California and Mexico.

Mr. and Mrs. James H. Winston and their daughters, Miss Virginia and Miss Laura, have arrived in Evanston after wintering at the Wigwam in Litchfield Park, Ariz.

Mrs. Nancy Cox-McCormack is arriving tomorrow morning to spend several days in Chicago en route to her home in New York from Phoenix where she has spent the winter.

Gaylord Donnelley started something when he gave a bachelor week-end instead of just a dinner before his marriage to Miss Dorothy Ranney two years ago, for his guests, about thirty in number, had such a good time that they had a similar party last year and they are planning another for this year.

Mr. Donnelley took his party to French Lick Springs for a long week-end and many of the same group will go there again on Friday night, April 23.

Mannings to Spend Summer in California.

The Lucius A. Mannings and their three daughters will spend the summer in the guest house of the John J. Mitchells' estate in Santa Barbara. Mr. and Mrs. Manning returned recently from a western trip which included a visit to the Mitchells and it was while the Mannings were there that they planned to take the house for the summer.

Mr. and Mrs. Walter Byron Smith sailed last Saturday on the Rex to spend two months in Italy and France.

Mr. and Mrs. Ray Harvey Whidden of Atlanta, Ga., are receiving congratulations on the birth of a daughter, their first child, last Saturday at the Evanston hospital. The baby, who has been named Wendy Darling Whidden, is a granddaughter of Mr. and Mrs. Ira C. Darling and of Mr. and Mrs. Ray Allen Whidden of Kenilworth.

A son, their fourth child, was born March 2 to Mr. and Mrs. Edgar Francis Burch Jr. in Richmond, Va. Mrs. Burch is the former Helen Schulze of Chicago. The baby, who is the Burches' second son, has been named for his father.

Mrs. Frank G. Hoyne and her daughter, Mrs. Leonora T. Hoyne, have returned from a motor trip to Camden, S. C., and are at the Knickerbocker hotel for a few days before opening their home, Cotswold, in Highland Park.

Some of Chicago's racing enthusiasts undoubtedly will be going to Kentucky this week-end for the opening meet at the Keeneland track near Lexington.

Some of the same horses that will be seen in the Derby at Churchill Downs in Louisville on May 8 will run in the Phoenix handicap at Keeneland on Saturday. Edward Prendergast is one of the Chicagoans going south for the Keeneland meet, and Edwin B. H. Tower Jr. of Milwaukee is taking a large party down.

Eightieth Meeting of United Charities.

Many concertgoers will rush this afternoon from Orchestra hall to the Palmer house, where the United Charities will be holding its eightieth anniversary meeting, starting at 4:30 o'clock. So many acceptances were received that the party will be held in the grand ballroom instead of the Red Lacquer room. James R. Angell, president of Yale university, will speak, and a historical play is to be given by the staf of the charities.

Some of the city's prettiest young women in social circles will usher, wearing picturesque gowns of bygone days, and tea will be served after the program with some of the city's most distinguished women pouring. Mrs. Gordon Lang is in charge of the program. Robert A. Gardner, retiring president of the board, will preside. Merle Trees is the new president.

Tonight Dr. Angell, who is retiring as president of Yale, will be the especial guest and speaker at the annual banquet of the Yale club, to be held at the Blackstone hotel. Henry A. Knott Jr. is president of the club. New officers will be elected.

Miss Abby Tallmadge will be in charge of the serving of tea this afternoon at the Cliff Dwellers. An exhibition of hand woven rugs by Robert Jarvie will be on view.

Give Party Tonight for Goucher Club.

Mr. and Mrs. William O. Campbell will be hosts this evening at 8 o'clock in their apartment at 200 East Pearson street to the North Shore Goucher college club, of which Mrs. Campbell, the former Virginia Keller, is a member. Mr. and Mrs. Campbell will show colored motion pictures of a Caribbean cruise which they took on their wedding trip last fall.

The Lake Forest Y. W. C. A. and the Crèche society are making final preparations for their annual rummage sales. Mrs. Elliott Donnelley and Mrs. William S. North are co-chairmen of the Lake Forest event, which will be held all day tomorrow, beginning at 9 o'clock, at the Y. W. C. A. building in Market Square.

The Crèche society sale will be held next Thursday at about 7:30 o'clock in the morning at 353 North Clark street, with Mrs. Donald Bowey and two or three other young women in charge.

Sixty young matrons will act as salesgirls in Lake Forest where between $700 and $900 is raised annually at the sale. The committee has a varied selection of goods this year, everything from hand-blown glass figurines to satin bedspreads, a silk top hat, evening dresses, negligées, and a bird cage.

Last year the Crèche held its first sale, and netted $700, a figure the members hope to exceed this year because of the large stock of goods for sale. An unusual amount of furniture is included. Mrs. Bowey and her sales committee will be at the store at 6:30 o'clock.

Mrs. Stresenreuter Butler, Mrs. A. Phelps Dunham, Mrs. Waldo Logan, Miss Lura Schreiner, Mrs. Richard Hackett, Mrs. Hamilton Vose Jr., Mrs. Walter Aagaard, Mrs. William Gale, and Mrs. John R. Thompson are some of those who will act as saleswomen.

Springtime is almost as busy a time for school plays as it is for brides. The Faulkner School Dramatic club will present Sheridan's "The Rivals" on the afternoon and evening of April 24 at the school gymnasium. The school's alumnæ association is sponsoring the event as a benefit for the scholarship fund.

Entry forms and prize lists have been sent out by the committee in charge of the first annual South Shore Country club junior horse show, and the children of the committee hope that any children not receiving the information, who would like to participate, will write or telephone the club.

SPRING SALE EVERGREENS 50 CHOICE VARIETIES PLANT NOW

Take a pleasant drive to Evergreen Headquarters. Open Sundays. Your choice from a wide variety of shapes and sizes. Vigorous, high-quality fresh stock. Catalog mailed free on request.

D. HILL NURSERY CO.
Dundee, Ill., Corner RTS. 14 and 330
4 Miles North of Elgin • 600 Acres • Est. 1855

Child Has Rare Gift of Living in the Present

BY GLADYS HUNTINGTON BEVANS

[Copyright: 1937: By The Chicago Tribune-N. Y. News Syndicate, Inc.]

"The Salutation of the Dawn."
Listen to the Exhortation of the Dawn!
Look to this Day!
For it is Life, the very Life of Life.
In its brief course lie all the Veriies and Realities of one's existence.
The Bliss of Growth,
The Glory of Action,
The Splendor of Beauty.
For yesterday is but a Dream
And tomorrow only a Vision.
But today, well-lived, makes
Every yesterday a Dream of Happiness,
And every tomorrow a Vision of Hope.
Look well, therefore, to this day.
Such is the Salutation of the Dawn.
[A translation from the Sanscrit.]

A child, more than an adult, has the great gift of living in the present.

It is a great gift. Too often we who are parents are annoyed with our child because of the inconvenience that his wholehearted absorption in the present causes us.

It would be a great gain for us who are grown up, if we could live more fully in each day as it comes along, but especially would it be a gain for all of us who have children to do so. Not only to enjoy each day of their ever-changing childhood. That is one thought that follows quickly on reading "The Salutation of the Dawn." Give them a fresh start each day, and do not carry over from the past reproaches and recriminations. To our smaller ones this is important. To our older ones, who come to figure more and more as individuals in the family life, it is even more necessary.

No static cramped exhortation, this, not only exquisite but stirring and vital:

"Look to this Day!
For it is Life, the very Life of Life.
In its brief course lie all the Verities and Realities of one's existence.
The Bliss of Growth,
The Glory of Action,
The Splendor of Beauty."

The Mother's and Father's Litany expresses what most parents desire to do to make life fuller and richer for their children. In writing for it kindly inclose 3 cents in stamps, but no envelope, please. Mrs. Bevans' column also appears in The Sunday Tribune.

[ADVERTISMENT]

FINICKY APPETITES OFTEN ONE RESULT OF CONSTIPATION

When nothing tastes right, and you don't eat as you should, the trouble may be common constipation. Poor appetite is one of its symptoms. Others are headaches, listlessness and sallow complexions.

Constipation is usually due to "low-bulk" meals. Serve your family Kellogg's ALL-BRAN—a generous source of "bulk."

Within the body, this food absorbs *twice* its weight in water, and gently exercises and sponges out the system. How much better than taking pills and drugs!

ALL-BRAN also supplies vitamin B to tone up the intestines, and iron for the blood. Two tablespoonfuls daily are usually sufficient. Three times daily, in severe cases. Serve as a cereal with milk or cream, or cook into appetizing muffins, breads, etc.

Sold by all grocers. Made by Kellogg in Battle Creek.

Michigan Couple Marks 68th Wedding Anniversary

Coldwater, Mich., April 15.—[Special.]—Mr. and Mrs. M. L. Foster, residents of Camden, near here, have observed their sixty-eighth wedding anniversary. They have three children, thirteen grandchildren, and fifteen great-grandchildren.

Rhinelander, Wis., April 15.—[Special.]—Mr. and Mrs. S. H. Gilson, pioneer Rhinelander residents, celebrated their fifty-seventh wedding anniversary today. They were married in Tomah, Wis., and located here fifty years ago. They have two sons, Earl and William Gilson of this city; one daughter, Mrs. Pearl Adams of Tomahawk; nineteen grandchildren, and six great-grandchildren.

* *

Select Milwaukee.

Toledo, O., April 15.—[Special.]—Milwaukee today was chosen as the 1938 convention city by the Western Arts association, holding its annual convention here. Five hundred persons, representing 22 states, are in attendance.

TRUTH TO TELL

By Alice Grant Rosman

[Copyright: 1937: by Alice Grant Rosman.]

SYNOPSIS.

Malcolm and Susan Dubenny's parents died in a flu epidemic during the war. Susan was taken by her mother's parents, the Somervilles. Mrs. Somerville refused the boy in hatred of his father, who had eloped with her daughter. Malcolm went to live with his Aunt Lorna and Uncle Hugh Lowell, his father's half-brother. When 15, Malcolm, who had not seen his little sister for nine years, went on a secret mission to Crofter's End, the Somerville estate. In the woods of the estate the children met. Susan denied she had a brother. Malcolm left, deeply hurt. Mr. Somerville's sister, Alison Loftus, returns to England after a long absence and visits Crofter's End. She antagonizes Mrs. Somerville by her concern about the fate of the boy, Malcolm, and her visit is cut short. Mrs. Somerville fires a faithful servant, Ella Winch, without notice, for falling in love. Sue flies to her defense. Mr. Somerville makes up the injustice and sends Ella to his sister, and promises Sue to send her to boarding school. Alison Loftus traces Malcolm to his school, but Malcolm refuses her invitation to visit them if refused the Somervilles. Susan enters boarding school. Time after time Sue tries to find out the truth about her parents.

INSTALMENT XXIX.

SYLVIA AND MALCOLM.

Alison had not seen Jonathan for several months but when next he came to the flat, she told him of the brief meeting with Sue.

"You haven't, I imagine mentioned my whereabouts to her, as she supposed I was abroad?"

"I shouldn't have expected her to remember your existence," said her brother, "and Charlotte's attitude to you being what it is, we don't discuss you. She knows my views on her behavior to you, she goes her way and I go mine and if she imagines you are at the other end of the world, so much the better. We can rest in peace. That is all that matters to me."

"Yes, of course, you can't have perpetual scenes whenever you want to come to town. . . . Susan is nearly grown up and how much does she know of her history? What exactly has Charlotte told her?"

"Her own version of it. What else? but she assured me at the time that the child was quite sensible about it and understood her desire to call her by her mother's name. I see no reason to doubt it, Alison. The girl's manner is curt and, to my mind, unattractive, but I understand that is the fashion of the day and merely superficial perhaps."

"And she still doesn't yet know of her brother's existence, I suppose?" inquired his sister. "You will enlighten her eventually, Jonathan?"

"The future must decide. Charlotte of course will be tooth and nail against it, but when she is twenty-one, yes—. At the moment what would be the point? The boy has been taught to detest the Somervilles, from Irene Ford's account. He is now grown up and if he desires to get into touch with his sister, he must know he can probably reach her through you. He has made no move, so why precipitate trouble?"

That was true enough. Alison, in spite of her deep distrust of Charlotte, had to admit that Malcolm's attitude was a corroboration of her story.

"I am afraid the only emeralds you'll ever get from me will be Woolworth's," remarked Malcolm Dubenny, to the girl in a green sleeveless frock at the other end of the punt.

"How you treasure my lightest words," returned Sylvia with an air of assumed admiration.

"Well, I don't get a proposal every day of the week, if you do."

"I have them night and morning, dear one," she explained promptly. "You'll tell me next that you have never been kissed."

"Of course if you want to begin my education, you've only to say so," said Malcolm primly. "I suppose you took a course in it at the Sorbonne. I always wondered why you went there."

"Safe distance from mother," announced the lady. "Not that I wish to be harsh with the parent, but she has always been too much occupied for our acquaintance. I can't think how she ever came to be so careless as to acquire a family. Must have been sheer absence of mind."

"What are you going to do now you're back?" asked Malcolm.

"Start all the other courses I can lay my hands on, one after another, until I wear her out; School of Economics, Slade School, Journalistic Course, Secretarial, Hair dressing, Midwifery, Architecture, Crooning, Medicine and the Bar."

Malcolm's early suspicion that Sylvia might be like her mother had proved unfounded. Sylvia wore her hair very short, had rather odd green eyes and a pointed chin, and he found himself more and more examining these attractive attributes as though they were something quite new in human experience.

"It's easy for you," she continued. "You and Tim only have to waltz into the family firms and become partners on the spot. As you are going to be a publisher perhaps I'll change my mind and write my autobiography. That'll sell."

"I shouldn't be surprised, but who said I was going to be a publisher?" inquired Malcolm, startled.

"Well, why have a firm if you're not going to use it?" returned Miss Field practically. "Keep the money in the family, also the brain, if any. I thought it stood to reason. . . . But what's the grand idea? If you aren't going to be a publisher I have a good mind to give back your ring."

"O, I wouldn't do that before you get it," said Malcolm, grinning. "It would look so odd and fourth dimensional. I don't even know whether there's room for me in the firm, for one thing. You didn't know I had a sister, did you?"

"A sister? Where . . . why? and what has she got to do with it?"

"O nothing. . . . She's down in a damned country house with a couple of snobby grandparents, who think I am too obscure to know."

He hardly knew how it was that all at once he was telling Sylvia a story which he had never mentioned, even to Tim, or indeed why all these years he had been so secretive about it. Partly perhaps it was this talk of his future which once he had hoped to make resounding, and partly a desire to see how the tale would look to a girl not herself very much older than Sue, a girl moreover, with sense, as he was beginning to suspect.

"She's all right no doubt," he finished the story of Sue. "Having no end of a rosy time, and not likely to care two hoots whether she has a brother or not. That's not the point though. I don't say I could do with a sister on my hands either, but at the time I was so furious that I was filled with very large ideas, I can tell you. Meant to be almost a millionaire by the time I was twentyish just to show them. And here I am without a bean, not even able to buy a small emerald, in fact."

"Small? It will have to be a large one or nothing," declared Sylvia indignantly. "But as far as that goes, I was only practicing," said she coyly. "I don't say that sisters are any great catch, and the girl may be a thorough blight, but it's the cheek of the thing. I mean you ought at least to have some say."

"That's exactly what I have always felt," agreed Malcolm eagerly, "it got my back up."

"I don't believe people can change a person's name for them either, legally," went on Sylvia. "I'll put it up to father without mentioning names and let you know."

"Thanks awfully. As a matter of fact I have never told any one before."

"Not even Tim?"

"No—so what's practicing now?"

"I don't see that it's such a bad lay," she said. "It's handy to have a semi-fiancée, to keep parents off and all that. I won't come expensive to you because we'll go fifty-fifty. I'm not one of the canoodling sort either."

"But suppose I am?" questioned Malcolm.

"Well, you've shown no sign."

[Continued tomorrow.]

P.-T. A. Convention Told Syphilis Costs 100 Million a Year

Bloomington, Ill., April 15.—[Special.]—"Syphilis is costing the nation 100 million dollars annually," Dr. Bertha Shafer of Chicago, representing the Illinois Social Hygiene league, today told 2,300 delegates and visitors attending the 38th annual convention of the Illinois Congress of Parents and Teachers.

The speaker declared that the disease must be prevented by a fourfold plan—medical, law enforcement, protection, and education.

The delegates voted to send letters to the governor and members of the state legislature urging passage of bills for increased appropriations for schools, jury service for women, and the standard drivers' license bill "for the protection and safety of our children."

DORIS BLAKE ANSWERS

Tactics Are Too Obvious.

"Dear Miss Blake: I love a boy who never thinks of writing to me. What shall I do to get him to chase me? A GIRL."

Your tactics are much too obvious. Boys like to feel they choose their companions.

Choose Friends Own Age.

"Dear Miss Blake: I am 15. A fellow of 22 says he loves me. What is the right age for me "BROWN EYES."

I would suggest that you choose friends of your own age. You'll find them the most pleasant.

His Is Narrow Viewpoint.

"Dear Miss Blake: I love a boy who, when he goes to parties, talks with other girls but doesn't want me to talk to other boys. "OLD FORGE."

His is a narrow viewpoint and one not to be encouraged.

GOING OUT OF BUSINESS
Everything Must Be Sold
New Spring Stock Sacrificed
FURTHER DRASTIC REDUCTIONS
Finest Knitted Clothes
Flannel Suits
Blouses
Imported Sweaters and Twinsets
Jackets and Skirts
MIRIAM GROSS
KNITTED CLOTHES
Guaranteed Non-Stretch
Exclusive with
FRANK COLLINS, Inc.
544 North Michigan Ave.
All Sales Final
Lease; Fixtures For Sale

Augustana Synod Will Cut $30,000 from 1937 Budget

Rockford, Ill., April 15.—[Special.]—Delegates to the 85th annual convention of the Illinois conference, Augustana Lutheran synod, today began cutting the conference's 1937 budget to conform with pledges from individual churches. Pledges, it was revealed, are approximately $30,000 short of budget estimates. Dr. O. N. Olson of Berwyn, editor of the Augustana quarterly magazine, was elected vice president of the conference for his third term. The Rev. J. A. S. Landin of Ludington, Mich., was reëlected conference secretary and the Rev. F. A. Johnson of Maywood was renamed treasurer. Terms of other officers do not expire this year.

The conference approved unanimously the new administration policy for foreign missions.

BEAUTY ANSWERS

Eye Wrinkles Result of Strain.

P. D.: Wrinkles around the eyes are the results of eyestrain or squinting. Pat a nourishing cream or oil around the eyes every night. Let the movement be outward on the upperlid and inward under the lower lid.

MOTION PICTURES DOWNTOWN

RKO PALACE
RANDOLPH at LA SALLE
TODAY—10:45
Price Chg. 1 & 6:30
MUNI—more powerfully thrilling than you have ever known him!
HOPKINS—in a flaming, impassioned role!
PAUL MUNI
MIRIAM HOPKINS
in the RKO-Radio Picture
"The Woman I Love"
with LOUIS HAYWARD
Tremendous Drama of a Battle of Love!
Plus 2 Stage Headliners
PHIL REGAN IN PERSON Song Star of Screen-Radio
BILLY HOUSE and Company with NINA OLIVETTE
STUART MORGAN DANCERS
FRITZ & JEAN HUBERT

World PLAYHOUSE 410 S. Mich Ave.
Cont. 11:45 A. M. to Midnight—35c to 6:30
Screen's Greatest Artist
GEORGE ARLISS
In FIRST showing of his NEW picture!
"EAST MEETS WEST"

MONROE MONROE & DEARBORN 15c 8:15 A. M. to 6:30 P. M.
JAMES CAGNEY "GREAT GUY"
Also "THE CRACKUP"

MOTION PICTURES DOWNTOWN

STATE-LAKE
STATE NR. LAKE
Price Changes 1 & 6:30
NEW SHOW
Today—10:30 a. m.
BIG COMBINATION GALA VAUDEVILLE and STAGE REVUE
headed by SUE RYAN
America's Newest Comedy Star
—IN PERSON—
SUMMERS & HUNT
DON RICARDO
CARL SHAW CO.
Falls, Reading & Royce
VERNE BUCK SWEETHEARTS
ON THE SCREEN
First Exclusive Loop Showing—
LOVED BY WOMEN! FEARED BY MEN! HATED BY CROOKS!
"CRIMINAL LAWYER"
Starring LEE TRACY
with Margot Grahame

McVICKERS
MADISON NEAR STATE
TODAY—8:45 A. M.
2 GREAT FEATURES
1 TYRONE POWER LORETTA YOUNG in "Love is News" with DON AMECHE
2 Miriam Hopkins in "MEN are NOT GODS" GERTRUDE LAWRENCE SEBASTIAN SHAW
25c to 1 • PHONE RAN. 4351 • 30c to 6:30

WOODS ▲ LA SALLE
DEANNA DURBIN "3 SMART GIRLS" & GEORGE BRENT "GOD'S COUNTRY AND THE WOMAN"
Virginia Bruce "Women of Glamour" and George O'Brien "PARK AVE. LOGGER"

ORPHEUM STATE MONROE 30c UNTIL 1 P M
'ECSTASY'
Cont. Daily 8:45 to Midnite—Adults Only!

WEST
BALABAN & KATZ WONDER THEATERS

TODAY MARBRO MADISON NEAR CRAWFORD
FRED MacMURRAY CAROLE LOMBARD "SWING HIGH, SWING LOW" DOROTHY LAMOUR CHARLES BUTTERWORTH
2 T-E-R-R-I-F-I-C HITS!
Grace MOORE CARY GRANT When You're in Love Luis Alberni
OPEN 1:30 P. M. Matinee to 6:30

PARADISE CRAWFORD at WASHINGTON
2 SWELL HITS!
TODAY—Doors Op. 1:30
Irving Berlin's "ON THE AVENUE" DICK POWELL RITZ BROS. Madeleine CARROLL ALICE FAYE
Merle OBERON Brian AHERNE in "Beloved ENEMY" HENRY STEPHENSON

MANOR North & Central—2 HITS 'BLACK LEGION'—Plus George O'Brien, 'PARK AVENUE LOGGER'
STATE 5814 W. Madison—2 HITS "Dangerous Number"—Plus Barbara Stanwyck, 'PLOUGH and the STARS'
Central Pk. 3535 Roosevelt—2 HITS 'Dangerous Number'—& Humphrey Bogart in 'THE BLACK LEGION'
SENATE Madison & Kedzie—2 HITS 'Plough and the Stars'—Plus Fred MacMurray in "CHAMPAGNE WALTZ"

MADLIN 1910 MADISON Family Bargain Day ALL SEATS 10c TO 6:30 P. M. BRING THE ENTIRE FAMILY PLENTY OF FREE PARKING SPACE
AVENUE Cicero at Jackson—2 Features Dolores Del Rio Richard Dix—"DEVIL'S PLAYGROUND" Sybil Jason—"CAPTAIN'S KID"
JOY Roosevelt & Ashland—2 FEATURES Robert Taylor—'SOCIETY DOCTOR' Clark Gable, Charles Laughton, Franchot Tone—"MUTINY ON THE BOUNTY"
CRAWFORD 19 S. Crawford—JAMES CAGNEY—"GREAT GUY" And "BULLDOG DRUMMOND ESCAPES" Extra—"DICK TRACY," Based on Cartoon Feature
B'DWAY Strand 1641 W. Roosevelt Veloz and Yolanda Jack Oakie, Fred MacMurray, "Champagne Waltz" Barbara Stanwyck, "PLOUGH AND THE STARS"
BYRD Cicero & Madison—2 FEATURES BING CROSBY, JACK OAKIE "TOO MUCH HARMONY" & Ricardo Cortez Irene Dunne—"SYMPHONY OF SIX MILLION"
AMERICAN 8 N. Ashland—Charles Laughton—"REMBRANDT" Jack Oakie, Fred MacMurray, "Champagne Waltz"
WEST END 121 N. Cicero—2 Features Jas. Cagney—"GREAT GUY" DEANNA DURBIN—"3 SMART GIRLS"
4 STAR 2418 W. Madison—2 Feats.—Ray Milland—"Bulldog Drummond Escapes" Geo. Brent, Beverly Roberts—'God's Country & Woman'

SOUTH
BALABAN & KATZ WONDER THEATERS

63rd ST. EAST of HALSTED Southtown FREE PARKING ON PREMISES
TODAY 2 HITS OPEN 1:30
WILLIAM POWELL JOAN CRAWFORD Robt. MONTGOMERY "THE LAST OF MRS. CHEYNEY" FRANK MORGAN
A SMASH SHOW!
She sings it . . swings it! GRACE MOORE with CARY GRANT "WHEN YOU'RE IN LOVE"

TODAY OPEN AT 12:45
TIVOLI COTTAGE GROVE at 63rd
2 BIG FEATURES
FRED MacMURRAY CAROLE LOMBARD in "SWING HIGH, SWING LOW" DOROTHY LAMOUR CHARLES BUTTERWORTH
plus
EDWARD ARNOLD FRANCINE LARRIMORE "JOHN MEADE'S WOMAN" GEORGE BANCROFT

TOWER 63rd-Stony Island—2 Hits Dick Powell-Ritz Bros. in Irving Berlin's "ON THE AVENUE" Plus Merle Oberon, Brian Aherne, 'Beloved Enemy'
MARYLAND 63rd-Maryland—3 Hits Veloz & Yolanda—Fred MacMurray, 'Champagne Waltz'—Jean Arthur "More Than a Secretary"—"March of Time"

MOTION PICTURES SOUTH

TONITE! AVALON
ON STAGE—8 P. M.—IN PERSON
WINI SHAW
Courtesy of Chez Paree where she is currently appearing
WARNER BROS. THEATERS
AVALON 79th at Stony—Free Parking
TODAY! Doors Open at 1:15 Barg. Mat. to 6:30
Joan CRAWFORD WILLIAM POWELL Robt. MONTGOMERY "The LAST of Mrs. Cheyney" with FRANK MORGAN
RUBY KEELER LEE DIXON "READY WILLING and ABLE" with WINI SHAW

CAPITOL
Doors Open at 1:30 First Show at 2 P. M.
79th-Halsted Free Parking On Premises!
JOE E. BROWN "When's Your Birthday?" MARIAN MARSH
TYRONE POWER LORETTA YOUNG DON AMECHE "LOVE IS NEWS"

STRATFORD 63rd-Halsted—2 Features ANN SHERIDAN and HUMPHREY BOGART in "BLACK LEGION" Jean Arthur, "MORE THAN A SECRETARY"
BEVERLY 95th-Ashland, Free Parking Joe Palooka, "Kick Me Again" JEAN ARTHUR—GEORGE BRENT 'MORE THAN A SECRETARY' Well Balanced Single Feature Program!
JEFFERY 71st-Jeffery—2 Features All New "March of Time" Jean Arthur, "MORE THAN A SECRETARY" Robert Young in "DANGEROUS NUMBER"
OGDEN 63rd-Ashland—2 Big Features All New 'March of Time' HUMPHREY BOGART in "BLACK LEGION" Barbara Stanwyck, "PLOUGH and the STARS"
GROVE 76th-Cottage
HIGHLAND 79th-Ashland
Humphrey Bogart "BLACK LEGION" Fred MacMurray Jack Oakie Veloz & Yolanda "Champagne Waltz" Added! All New Edition "MARCH OF TIME"
COSMO 79th-Halsted—2 Big Features Melvyn Douglas, Reginald Denny, Virginia Bruce in "WOMEN OF GLAMOUR" Ray Milland in "Bulldog Drummond Escapes"
SHORE 75th-Kingston—2 Big Features Filmed Entirely in Technicolor Geo. Brent, 'GOD'S COUNTRY and the WOMAN' Virginia Bruce in "WOMEN OF GLAMOUR" Mr. and Mrs. Jesse Crawford "Poets of Organ"
LEXINGTON 1162 E. 63rd—2 Features Entirely in Color! Geo. Brent, 'GOD'S COUNTRY and the WOMAN' Virginia Bruce in "WOMEN OF GLAMOUR"
FROLIC 55th-Ellis—2 Big Features "CRACK-UP," Brian Donlevy Deanna Durbin in "THREE SMART GIRLS"
OAKLAND 3947 Drexel—2 Features Filmed in Technicolor! Geo. Brent, 'GOD'S COUNTRY and the WOMAN' Brian Donlevy, "CRACK-UP," Ralph Morgan
HAMILTON 71st and Paxton Myrna Loy and Asta William Powell, "AFTER THE THIN MAN" "Torture Money" and Popeye Color Cartoon

RAY 2638 E. 75th—"TILLY & GUS" W. C. Fields, Alison Skipworth "LOOKING FOR TROUBLE," Spencer Tracy Jack Oakie, Arline Judge, C. Cummings
HYDE PARK 5312 Hyde Park Peter Lorre, "THE "CRACKUP" and "FRESHMAN LOVE"
HARPER 53rd & Harper George Brent, Beverly Roberts "GOD'S COUNTRY AND THE WOMAN"
COMMERCIAL 9150 Commercial. Op. 11:30 "Girl Overboard" & Jean Arthur, George Brent—"More Than a Secretary"

MOTION PICTURES DOWNTOWN

TODAY 8:45 a.m. Pr. Chg. 1 & 6 p.m.
"I'M IN HEAVEN WHEN I'M IN YOUR ARMS"
THE SCREEN'S YOUNGEST STARS IN THE MOST TENDER ROMANCE OF OUR TIME . . .
Living exquisite moments in each others arms . . feeling the heart-hunger of separation . . sharing every emotion of ecstasy with you.
SIMONE SIMON • JAMES STEWART
20th Century-Fox rapturous romance
"7th HEAVEN"
GREGORY RATOFF JEAN HERSHOLT Gale Sondergaard • John Qualen
Extra! POPEYE CARTOON
BALABAN & KATZ APOLLO RANDOLPH at CLARK

SOUTH
COLONY 2 59th & Kedzie. Op. 6 FEATURES 2 James Cagney, Mae Clarke—"GREAT GUY" Also Peter Lorre, Brian Donlevy—"THE CRACKUP"
MARQUETTE 63rd & Kedzie. Op. 1:30 2-Feats.-2—Ray Milland Heather Angel—"Bulldog Drummond Escapes" and Geo. Brent—"God's Country and the Woman"
HIGHWAY 63rd & Western—2—Features—2 Melvyn Douglas Virginia Bruce—"WOMEN OF GLAMOUR" Also Geo. Brent—"GOD'S COUNTRY and the WOMAN"
MIDWAY Cott. at 63d—Wallace Beery Virginia Bruce—Adolphe Menjou—"MIGHTY BARNUM"—Ida Lupino Gail Patrick, Kent Taylor—"SMART GIRL"
RAMOVA 35TH & HALSTED George Brent Jean Arthur—"MORE THAN A SECRETARY" Also Gloria Stuart in "GIRL OVERBOARD"
CHELTEN 79TH & EXCHANGE Slim Summerville Jane Withers—"CAN THIS BE DIXIE?" & Pat O'Brien, Sybil Jason—"The Great O'Malley"

SOUTH
PICCADILLY 51st AND BLACKSTONE
DICK POWELL Madeleine Carroll Alice Faye "ON THE AVENUE"
MERLE OBERON BRIAN AHERNE "BELOVED ENEMY"
KIMBARK 6240 Kimbark—Mat. Daily MYRNA LOY William Powell—'AFTER THE THIN MAN' Pat O'Brien—"THE GREAT O'MALLEY"
DREXEL 858 E. 63d—15c to 6:30 2 Big Hits—Leo Carrillo Chester Morris—"I PROMISE TO PAY" Also 'CALIFORNIA MAIL' with Dick Foran
METROPOLITAN 2—Big Features—2 Cab Calloway Band HUMPHREY BOGART in "BLACK LEGION" Jean Arthur—"MORE THAN A SECRETARY"
JACKSON PK. 6711 STONY ISLAND 2 FEATURES GEORGE ARLISS—"MAN OF AFFAIRS" Virginia Bruce—"WOMEN OF GLAMOUR"
MICHIGA 110 E. Garfield—2 Features 'Bulldog Drummond Escapes' DEANNA DURBIN—"3 SMART GIRLS"

3rd & FINAL WEEK!
SOVIET RUSSIA'S LATEST HIT
"A GREATER PROMISE"
(BIROBIDJAN)
Outstanding Cast Moscow Art Theatre Players and Kamerny Artists
SONOTONE 66 E. VAN BUREN CONT. NOON-MIDNITE 25c 'til 2
ENGLISH DIALOGUE TITLES
CLARK MADISON & CLARK 15c 7:45 A. M. to 6:30 P. M. Douglas Fairbanks Jr. Dolores Del Rio "ACCUSED" Also "The Luckiest Girl in the World"

• SUBURBAN •

EVANSTON

OPEN TODAY AT 1 P. M.
THE New STADIUM THEATRE
Evanston's Largest Talkie Palace
ON CENTRAL STREET
(at Dyche Stadium)
A Symphony of Ultra-Modern Beauty!
Destined to Become the North Shore's Showplace!
OPENING PROGRAM
Gladys Swarthout
Veloz & Yolanda
Jack Oakie
Fred MacMurray
"CHAMPAGNE WALTZ"
• SOUVENIRS FOR THE LADIES •
AMPLE FREE PARKING
MIRROPHONIC SOUND • HEARING AIDS
Deluxe Seating Comfort
$10,000 Modernistic Lobby

Firms Co-operating—
Architect J. E. PRIDMORE 32 W. Randolph St.
General Contractors NORMAL CONSTRUCTION COMPANY 201 N. Wells St.
Brickwork WASILEWSKI & BRAUER 4901 N. Elston Ave.
American Terra Cotta Co. 228 N. LaSalle St.
NATIONAL BRICK CO. 228 N. LaSalle St.
Structural Steel and Iron Pilsen Foundry & Iron Co. 1528 W. Cermak Road
Butler Street Fdry. & Iron Co. 3424 Normal Ave.
Plumbing and Heating Economy Plbg. & Heating Co. 1308 S. Pulaski Road
Ventilating HAINES & CO. 1929 W. Lake St.
Electrical Work AUSTIN LIGHTING CO. 4824 W. Monroe St.
Roofing ESCO ROOFING CO. 2651 W. Washington Blvd.
Plastering BELSAN PLASTERING CO. 160 N. LaSalle St.
Fire Doors Coleman Fireproof Door Co. 3727 N. Western Ave.
Fire Escapes ENOS FIRE ESCAPE CO. 520 N. Sangamon St.
Hardware Wm. Grimm Hardware Co. 202 W. Lake St.
Glass HAMILTON GLASS CO. 407 N. Elizabeth St.
Sheet Metal LOUIS S. RYSDON CO. 3313 S. Wallace Ave.
Canopy and Signs Whiteway Electric Sign Co. 315 W. Walton Place
Temperature Control JOHNSON SERVICE CO. 1355 W. Washington Blvd.

Firms Co-operating—
Painting JACK RICH & CO. 2314 W. Roosevelt Rd.
Marble, Tile and Terrazzo H. B. CARTER TILE CO. 4445 N. Elston Ave.
American Mosaic & Tile Co. 1730 W. Carroll Ave.
JOHN ROMAN & CO. 7007 S. Claremont Ave.
Metal Partitions Sanymetal Manufacturing Co. 20 N. Wacker Drive
Stokers STOKOL 3819 W. Lawrence Ave.
Indirect Lights, Fixtures Belson Manufacturing Co. 800 S. Ada
SOLAR LIGHTING CO. 718 W. Washington Blvd.
Seats, Drapes, Equipment GENERAL SEATING CO. 2035 W. Charleston
ART DRAPERY STUDIOS 2003 Sedgwick
National Theater Supply Co. 825 S. Wabash Ave.
Poster Frames NEU-METAL CRAFTS 854 N. State St.
Sanitary Equipment WEST DISINFECTING CO. 2635 S. Cottage Grove Ave.
Sand, Gravel and Cement MATERIAL SERVICE CORP. 33 N. LaSalle St.
Lumber MALKOV LUMBER CO. 1201 S. Campbell Ave.
Millwork HARTMANN-SANDERS CO. 2155 N. Elston Ave.
Gypsum Roof United States Gypsum Co. 300 W. Adams St.
Renting Agents H. A. BROWN CO. 1710 Central St., Evanston
Advertising K. LOUIS LINKER 7001 N. Clark St.

VARSITY Open 1:30—RITZ BROS. Dick Powell, "ON THE AVENUE"
VALENCIA Open 1:30—Mat. to 6:30 Ray Milland, Heather Angel, "BULLDOG DRUMMOND ESCAPES"
CORONET Open 1:30—GRE. 4070 SYBIL JASON and Pat O'Brien, "THE GREAT O'MALLEY"

WILMETTE
WILMETTE MAT. DAILY—20c TO 6:30 P. M. GEORGE BRENT—JEAN ARTHUR "MORE THAN A SECRETARY" Plus "CINEMA CIRCUS" Color Revue

NO MAN'S LAND
TEATRO DEL LAGO DICK POWELL—MADELEINE CARROLL RITZ BROS ALICE FAYE "ON THE AVENUE" PLUS—LATEST "MARCH OF TIME"

HIGHLAND PARK
ALCYON Chas. Laughton-Gertrude Lawrence "REMBRANDT" Robert Young, Ann Sothern—"Dangerous Number"

Subscribe for the Tribune

HINSDALE
HINSDALE 20c WHY PAY MORE? Freddie Bartholomew, Tyrone Power M. Carroll, "LLOYDS OF LONDON" at 7:00—9:45 One Feature Picture Only—No Sitdown Contest Here!

LA GRANGE
LA GRANGE 2 Features—Robert Young 'Dangerous Number'—Plus Barbara Stanwyck in 'PLOUGH AND THE STARS'

GLEN ELLYN
GLEN TWO FEATURES—"ACCUSED" Doug. Fairbanks Jr., Dolores Del Rio "Luckiest Girl in the World"—Jane Wyatt

WHEATON
PARAMOUNT FRED MacMURRAY Veloz & Yolanda, Jack Oakie Gladys Swarthout—"CHAMPAGNE WALTZ"

HARVEY
HARVEY Open 1:30. Mat. Daily "Off to the Races" & Jean Arthur—"More Than a Secretary"

BLUE ISLAND
GRAND MATINEE DAILY—Open 1 Gladys Swarthout, 'Champagne Waltz' Jean Arthur, Geo. Brent—"More Than a Secretary"

OAK PARK
LAMAR Marion at Lake Street "L" Dick Powell, Madeleine Carroll Ritz Bros., Alice Faye—"ON THE AVENUE"
LAKE Lake Near Marion Street JEAN ARTHUR, GEO. BRENT "MORE THAN A SECRETARY"
SOUTHERN 828 S. Oak Park—2 Features War. William—"OUTCAST" Wm. Powell, Myrna Loy, 'AFTER THE THIN MAN'

BERWYN
NEW RITZ 6343 W. Roosevelt Road Drs. Open 1:30 P. M.—2 Features James Cagney, Mae Clarke—"GREAT GUY" Virg. Bruce, Melvyn Douglas, "Women of Glamour"
BERWYN Ridgeland & Cermak—2 HITS Thrills! "BLACK LEGION"—Plus Barbara Stanwyck in 'PLOUGH AND THE STARS'

CICERO
TOWN Roosevelt Nr. Austin—2 Features Geo. Arliss—"MAN OF AFFAIRS" Wm. Powell, Myrna Loy, 'AFTER THE THIN MAN'

PARK RIDGE
PICKWICK Open 6 P. M.—Park Free "Don't Tell the Wife" & JAMES CAGNEY—"GREAT GUY"

MAYWOOD
LIDO MATINEE DAILY—Free Parking MERLE OBERON BRIAN AHERNE—"BELOVED ENEMY" Lee Tracy, Margot Grahame—"Criminal Lawyer" Starting Sunday—"ON THE AVENUE"

FOREST PARK
FOREST MADISON at DES PLAINES DICK FORAN HUMPHREY BOGART—ANN SHERIDAN "BLACK LEGION"

AUSTIN
SYMPHONY 20c 4937 W. Chicago Hours 5:30 to 6:30 Geo. Brent—"GOD'S COUNTRY and the WOMAN" Ray Milland in "Bulldog Drummond Escapes"
PARK 5960 W. LAKE STREET B. Furness, "They Wanted to Marry" Chas. Ruggles—"Mind Your Own Business" 15c, 6—6:30—20c After
AUSTIN PAUL MUNI "THE WORLD CHANGES" Rosalind Russell—"CASINO MURDER CASE"
IRIS 5743 Chicago Ave. Ray Milland "Bulldog Drummond Escapes" Douglas Fairbanks Jr.—"ACCUSED"

Finds Surprise in Writing of 'Cal' Coolidge

Expert Says a Sociable Nature Is Shown.

BY MURIEL STAFFORD.

[Copyright: 1937: By Muriel Stafford.]

In sending for her analysis a lady suggested that she would like to see more analyses of famous people in my daily column. Unfortunately many outstanding personalities write exactly as you would expect them to write and so the handwritings don't make news. You would say when I finished: "Why, everybody knows that!"

The handwriting of Calvin Coolidge is one of the surprising specimens that really is not as you would expect.

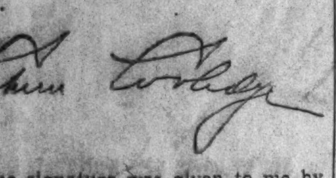

The signature was given to me by a young woman who had been Mr. Coolidge's stenographer in Northampton for three years. Like others, my mental picture of "Cal" Coolidge was of an extremely practical, matter of fact person, unimaginative, taciturn, thrifty to the point of stinginess, and notably unsociable. When I saw his handwriting I could hardly believe my eyes.

"Either graphology is not as dependable as I thought or everybody has a wrong impression of Mr. Coolidge," I said to my friend. "This is the handwriting of a sociable and generous person, idealistic, sensitive, highly imaginative, and very proud. Of course, the whole country knows all these things are untrue."

Her mouth tightened. "They are true," she exclaimed. "The public never knew him as he actually was. I think he is the kindest man I have ever known and he certainly loved to talk. He couldn't bear to be alone for long. I have heard him call up his wife in the middle of an afternoon and ask her to come home from a bridge party just because he was lonely."

"But why has he such a reputation for not being sociable and for not liking to talk?" I asked.

"He talked to those he could trust. He was, as you say, proud and sensitive. He couldn't bear to be misquoted or ridiculed. He loved people and, if you will remember, he was always urging them to save money and he predicted the depression that was due."

She was very much in earnest, and who can judge a man better than his secretary? Believe it or not, she says she has heard him talk for hours! My faith in the open a and o was restored, for this young woman had nothing whatever to gain by agreeing with me. She sincerely felt that Calvin Coolidge was a misunderstood man. So do I, as a graphologist.

Your Handwriting Analyzed

Any Tribune reader can obtain a personal graphology chart showing his or her assets, handicaps, talents, and emotions by following these rules:

1. Send sample of handwriting to Muriel Stafford, Chicago Tribune, post-office box 1720.
2. Inclose 10 cents (carefully wrapped) for each sample of handwriting you wish analyzed.
3. Inclose a self-addressed, STAMPED envelope, folded once.

Woman's U. Club.

The final monthly club dinner of the season will be held at 6:30 o'clock today at the Woman's University club.

Cotton Blossoms Form Pattern of Southern Quilt

Cotton Blossoms.

Patterns of this design are 5 cents, stamps or coin. Address Nancy Cabot, Chicago Tribune, or call at one of the Tribune Public Service offices, 1 South Dearborn street, or Tribune Tower.

BY NANCY CABOT.

The perennial favorite, "Cotton Blossoms" is one of those dainty quilt blocks which are found in every young girl's room done in either rose and green, or yellow and green. The home of "Cotton Blossom" is in the south and usually the quilts made from this design are composed entirely of applique blocks and set together with four inch bands between blocks, as is indicated on quilt diagram accompanying the pattern. The finished quilt measured 90 by 106 inches.

free 2 NASH 8s EVERY WEEK

20 RCA Victor Auto Radios

500 Autographed Baseballs

Tune in SINCLAIR BABE RUTH CONTEST

9:30 P. M. (C.S.T.)

Entry Blanks at Sinclair Dealers

TODAY'S BROADCASTS FROM CHICAGO STATIONS

ON SHORT WAVES.

BERLIN—4 p. m.—Flute-quartettes by Mozart. DJD, 25.4 m., 11.77 meg.

PARIS—4:15 p. m.—Concert. TPA-4, 25.6 m., 11.72 meg.

ROME—5 p. m.—News in English. Concert. 2RO, 31.1 m., 9.63 meg.

LONDON—6 p. m.—"Responsibilities of Empire," a talk by Stanley Baldwin. GSF, 19.8 m., 15.14 meg.; GSD, 25.5 m., 11.75 meg.; GSB, 31.5 m., 9.51 meg.

BOSTON—6:30 p. m.—The Listeners' Mail Bag. WIXAL, 49.6 m., 6.04 meg.

BERLIN—7:45 p. m.—German Economics. Karl Emil Weisz. DJD, 25.4 m., 11.77 meg.

CHICAGO WAVE LENGTHS.

W-G-N—720	WLS—870	WJJD—1120
WIND—560	WAAF—920	WWAE—1200
WMAQ—670	WCFL—970	WSBC—1210
WBBM—770	WMBI—1080	WGES—1380
WENR—870	WCBD—1080	WHFC—1420

6:30—WMAQ—The Ol' Painter.
7:00—W-G-N—Good Morning Program.
WCFL—Malcolm Claire.
7:15—W-G-N—Wake Up and Sing.
7:30—W-G-N—The Golden Hour.
WCFL—Ballads of Breakfast Table.
WJJD—Christian Science Program.
7:45—WLS—Jolly Joe and His Pets.
8:00—WMAQ—Your Neighbor.
WLS—Magic Hour.
WCFL—Breakfast club.
8:30—W-G-N—Good Morning Program.
WLS—Morning devotion.
8:45—WLS—The Hilltoppers.
WJJD—Postal Service Talk.
9:00—W-G-N—Len Salvo, organist.
WMAQ—Mrs. Wiggs.
WLS—School Time.
9:15—W-G-N—Bachelor's Children [MBS].
WMAQ—John's Other Wife.
WBBM—Modern Cinderella.
9:30—W-G-N—Radio Cooking School.
WMAQ—Just Plain Bill.
9:45—W-G-N—The Couple Next Door [MBS].
WMAQ—Today's Children.
10:00—W-G-N—Get Thin to Music [MBS].
WMAQ—David Harum.
WIND—Municipal court.
10:15—WMAQ—Backstage Wife.
WLS—Personal Column of the Air.
10:30—W-G-N—Cactus Kate.
WLS—Vic and Sade.
WCFL—Harmony Hi-Spots.
WIND—Fashion Flashes.
WMAQ—How to Be Charming.
WJJD—Women's Exchange program.
WAAF—Variety.
10:45—W-G-N—Don Pedro and piano.
WMAQ—The Voice of Experience.
WBBM—Dr. Dafoe.
WAAF—Foolish Questions.
WJJD—Melody Kings.
11:00—W-G-N—Len Salvo, organist.
WMBI—Gospel Music.
WJJD—Bureau of Missing Persons.
WMAQ—Girl Alone.
WBBM—The Gumps.
WCFL—Honey Boy and Sassafras.
WLS—Martha Crane, Helen Joyce.
11:15—W-G-N—Tom, Dick and Harry [MBS].
WMAQ—Mary Marlin.
WBBM—Edwin C. Hill.
WJJD—Criminal Court Interview.
WCFL—Monticello Party Line.
11:30—W-G-N—Bob Elson on State street.
WMAQ—Farm and Home hour.
WBBM—Romance of Helen Trent.
WJJD—Safety court.
WAAF—Myrna Dee Sargent.
WCFL—Gene Arnold and Cadets.
11:45—W-G-N—We Are Four [MBS].
WBBM—Our Gal, Sunday.
WCFL—Joe White, tenor.
12:00—W-G-N—Studio orchestra [MBS].
WBBM—Five Star Revue.
WLS—Dinner Bell program.
WAAF—The Symphonic hour.
WCFL—Dick Fiddler's orchestra.

P. M.

12:15—W-G-N—"Wife vs. Secretary."
WBBM—Magic Hours. Loop noonday service.
WCFL—Noonday concert.
12:30—W-G-N—Midday service, with Harold Molter, commissioner of publication, Christian Science church [MBS]; markets.
WMAQ—Dan Harding's Wife.
WIND—One Night Band Stand.
WBBM—Truman Bradley.
WCFL—Love and Learn.
12:45—WBBM—Real Life Stories.
WCFL—For Women Only.
WLS—Live stock market summary.
WMAQ—Matinée Greetings.
1:00—W-G-N—June Baker, Home Management.
WBBM—Through a Woman's Eyes.
WMAQ-WCFL — Music appreciation hour.
WLS—Red Foley and Lily May.
WAAF—Hoosier Philosopher.
1:15—W-G-N—Way Down East.
WBBM—Meet the Missus.
WLS—Virginia Lee and Sunbeam.
1:30—W-G-N—Painted Dreams [MBS].
WLS—Closing grain markets.
WJJD—Parent-Teacher assn. program.
WAAF—Man on the Street.
1:45—W-G-N—Marriage license romances.
WJJD—The Serenader.
WBBM—Myrt and Marge.
2:00—W-G-N—Molly of the Movies [MBS].
WMAQ—Pepper Young's Family.
WBBM—Radio Gossip club.
WLS—Homemakers' hour.
WAAF—Red Hot and Low Down.
2:15—W-G-N—Life of Mary Sothern [MBS].
WBBM—Bitty Keene, Inc.
WLS-WMAQ—Ma Perkins.
WJJD—Two of a Kind.
2:30—W-G-N—June Baker-Home Management.
WIND—Horrid Tunes.
WJJD—Baseball Today.
WLS—Homemakers program.
WMAQ—Vic and Sade.
WBBM—Flanagrams.
WCFL—Rorothy Dreslin.
2:45—W-G-N—The Leadoff Man.
WMAQ—The O'Neills.
WBBM—Dug Out Dope.
WIND—Russ Hodges Sport Globe.
2:55—W-G-N—Baseball: Chicago Cubs vs. Chicago Sox, also on WBBM-WCFL-WIND-WJJD.
3:00—WMAQ—Tea Time.
WENR—Club Matinée.
3:30—WMAQ—Follow the Moon.
WAAF—International Potpourri.
3:45—WMAQ—The Guiding Light.
4:00—WAAF—Jimmie Kozak, pianist.
WMAQ—Tea Time varieties.
WENR—Mary Marlin.
4:15—WENR—Personality in the Home.
4:30—WENR—Al Vierra's Hawaiians.
WAAF—Happy Jack and Handy Andy.
WMAQ—Doring Sisters.
4:45—WMAQ—Adventures of Dari Dan.
5:00—W-G-N—Johnson Family [MBS].
WMAQ—Big Bill Baker.
WBBM—Junior Nurse Corps.
WCFL—Tea Time.
WENR—Education in the News.
WJJD—Baseball Scoreboard.
5:15—W-G-N—Buddy and Ginger.
WMAQ—Don Winslow.
WENR—Malcolm Claire.
WBBM—Buddy Clark's orchestra.
WIND—Cumberland Ridge Runners.
5:30—W-G-N—Harold Turner, pianist.
WMAQ—Jack Armstrong.
WBBM—Tomahawk Trail.
5:45—W-G-N—Little Orphan Annie.
WENR—Flying Time.
WCFL—Grace Wilson, contralto.
WMAQ—Dick Steele.
WAAF—Tower Tunes.
WBBM—Pretty Kitty Kelly.
6:00—W-G-N—Pinto Pete's Ranch Boys.
WMAQ—Donald McGibney.
WBBM—Davey Adams.
WCFL—Helen and Bob.
WENR—Mary Small, songs.
WJJD—Supper Time frolic.
6:15—WMAQ—Uncle Ezra.
WBBM—Sports review.
WAAF—The Gaieties.
WENR—Mario Cozzi.
6:30—W-G-N—Palmer House Concert orch.
WMAQ—Totten on Sports.
WBBM—Kaye Brinker.
WENR—Lum and Abner.
WCFL—Jimmy Evans' Sports Review.
6:45—W-G-N—Bob Elson's Sports Review.
WMAQ—House That Jacks Built.
WBBM—Boake Carter.
WENR—Jerry Cooper, songs.
7:00—W-G-N—Richard Himber's orch. [MBS].
WMAQ—Lucille Manners.
WBBM—Broadway Varieties.
WLS—Irene Rich.
WIND—Tango orchestra.
WCFL—Don Norman.
7:15—WLS—Singing Sam.
7:30—W-G-N—The Lone Ranger [MBS].
WBBM—Hal Kemp's orchestra.
WLS—Death Valley Days.
WIND—News Behind the News.
WCFL—Tunes on Tap.
8:00—W-G-N—Bob Becker's Dog Chats.
WLS—Louie Armstrong's orchestra.
WMAQ—Waltz Time.
WCFL—Herr Louie and the Weasel.
8:15—W-G-N—Joe Sander's orchestra.
WCFL—Organ and Vibraharp.
8:30—W-G-N—Kay Kyser's orchestra.
WMAQ—Court of Human Relations.
WENR—Deems Taylor.
8:45—W-G-N—Tomorrow's Tribune.
WCFL—News and Views on Labor.
WIND—Musical Moments.
8:52—W-G-N—Sport Celebrities.
9:00—W-G-N—Paul Whiteman's orch. [MBS]
WMAQ—First Nighter.
WBBM—Philadelphia Symphony orch.
WENR—Jack Pearl.
9:30—W-G-N—Behind the Camera Lines.
WMAQ—Varsity show.
WENR—Jack Dempsey Fights.
WBBM—Babe Ruth.
9:45—WBBM—Women's A. A. U. Swimming meet.
WIND—Russ Hodges' Sports Review.
10:00—W-G-N—Henry King's orch. [MBS].
WENR—Chicago Symphonic Hour.
WMAQ—Amos 'n' Andy.
WCFL—Friday Night Bath club.
WBBM—Poetic Melodies.
10:15—W-G-N—Kay Kyser's orchestra.
WBBM—Virginia Verrill-Reed Kennedy.
WMAQ—Norman Pearce.
10:30—W-G-N—Freddy Martin's orchestra.
WMAQ—Jimmy Joy's orchestra.
WBBM—Todd Hunter.
10:45—WCFL—Rudolf Friml's orchestra.
WBBM—Anson Weeks' orchestra.
11:00—W-G-N—Car Hoff's orchestra [MBS].
WMAQ—Bob Crosley's orchestra.
WBBM—Jack Denny's orchestra.
WCFL—Carl Sand's orchestra.
WIND—Jimmy Noones' orchestra.
WENR—Henry Busse's orchestra.
11:15—WBBM—Guy Lombardo's orchestra.
11:30—W-G-N—Paul Whiteman Swing concert.
WBBM—Leon Belasco's orchestra.
WMBI—Midnight hour.
WCFL—Arthur Ravel's orchestra.
WMAQ—Harold Stern's orchestra.
WENR—Lou Breese's orchestra.
11:45—WENR—Maurie Shermans' orchestra.
WMAQ—Jerry Johnson's orchestra.
12:00—WMAQ—Don Chiesta's orchestra.
WBBM—Musical Weather Man.
WIND—The Nite Watch.

A. M.

12:30—W-G-N—Joe Sanders' orch [MBS].
1:00—W-G-N—Henry King's orch. [MBS].

Today's Features

ON W-G-N.

W-G-N will begin another season of baseball broadcasts today with Bob Elson at the microphone, presenting the first of the annual spring city series games between the Cubs and White Sox from Wrigley field. The broadcast will start at 2:55 o'clock with a program of interviews from the field, called "The Leadoff Man," to be heard at 2:45 o'clock. Baseball also on WBBM, WCFL, WJJD, and WIND.

Donna Creade.

Because of baseball, "The Life of Mary Sothern" will be heard at 2:15; "Way Down East" at 1:15, and June Baker's program at 1 and 2:30 with Bob Hope of "Red, Hot, and Blue" as guest star.

"The Coffee Club" with Richard Himber's orchestra, GoGo DeLys and Stuart Allen, will be heard over W-G-N at 7 o'clock, and at 9:30 Charles P. Hughes will present "Behind the Camera Lines" from the main studio, featuring June Meredith and Edward Prentiss in "Anything Can Happen," a Hollywood farce by Agnes Angela Gray.

Other features:

9:45 a. m.—"The Couple Next Door" with Donna Creade as Mrs. Tom Wright [MBS].

10—Get Thin to Music [MBS].

11:15—Tom, Dick, and Harry [MBS].

7:30 p. m.—The Lone Ranger [MBS].

8—Bob Becker's Dog Chats.

10:30—Freddy Martin's Waltz Night.

11:30—Paul Whiteman swing concert—battle of swing between the orchestras of Paul Whiteman, Lew Diamond, and Floyd Town.

ON OTHER STATIONS.

7 p. m.—WMAQ—Lucille Manners, concert.

7—WBBM—Broadway Varieties.

7:30—WBBM—Hal Kemp's music and Kay Thompson's Rhythm Singers.

8—WMAQ—Waltz Time with Frank Munn and Mary Eastman.

8—WBBM—Hollywood Hotel—Bette Davis in "The Marked Woman."

8:30—WENR—Deems Taylor and Robert Armbruster's music.

9—WMAQ — First Nighter — Don Ameche in "The Grand Duke Speaks."

9—WENR—Jack Pearl.

9—WBBM—The Philadelphia orchestra, James Truslow Adams, speaker.

9:30—WMAQ—Variety show with Edna Cantor from the University of Southern California.

10—WENR—Chicago Symphonic hour—Roy Shield, Ruth Lyon, Edward Davies, Charles Sears, and Carleton Smith, commentator, on "The Attitude of the French Toward Love, Life, and Marriage."

News of the Radio Stations

BY LARRY WOLTERS.

It has long been a tossup whether we listen to Fred Allen or Andre Kostelanetz at 8 o'clock Wednesdays. And now that Lily Pons has joined Kosty at this hour it will be even more difficult to yield to the Town Hall call. What we probably shall have to do is listen to Miss Pons the first half hour of the Allen program and then tune Fred in for the last half. But if one does that he misses Jessica Dragonette. At any rate last Wednesday we took La Pons, Miss Dragonette, and Berenice Taylor [on W-G-N-Mutual's Romance and Roses] in succession. And we like them all.

Now that Miss Pons is back we have three glamorous triple threat ladies competing, in a sense, on the air as they do in pictures, and the concert stage. The other two are Grace Moore and Gladys Swarthout, who have their innings on Saturday and Sunday evenings. If we were to have to choose just one of these it would probably be Miss Pons, not only because of her care in the selection of numbers that are suited for her voice on the air but because of the added feature of the warm Kostelanetz music and the finished and consummate manner of presentation.

Miss Moore, in endeavoring to be pleasant and informal, suggests the school teacher addressing her 8 year olds. Miss Swarthout, who has plenty of warmth and sincerity in her speaking voice, does better in her scene setting than Miss Moore. But her program has the handicap of Frank Chapman's singing—which is not so hot for broadcasting.

Paul Whiteman, Lew Diamond, and Floyd Town and their orchestras are to engage in a battle of swing in connection with the college night party in the Drake hotel tonight. Bob Lawrence, leading baritone of the Whiteman orchestra who has been missing from it because of the death of a child, is to rejoin the orchestra tonight. W-G-N will broadcast the program from 11:30 p. m. to 12:30 a. m.

Joe E. Brown is to be headlined in "Alibi Ike" in the Hollywood Radio theater on Monday. Immediately after the broadcast he will take a plane for Chicago to appear here on WJJD's broadcasts of the Cubs and Pirates game on Tuesday. He will assist John Harrington, who will be the regular announcer.

Vagabond Varieties, a new hillbilly tune program, is to make its bow over W-G-N at 10:45 a. m. tomorrow morning. The Vagabond Cowboys and Country Cousins, familiar to WLS Barn Dance followers, will make the music. Show will run a half hour every Saturday morning at this hour.

Spring Fever Is Real, Says Report from Rockefeller Institute

New York, April 15.—[Special.]—There is such a thing as spring fever. The fact was established today after inquiry at the health department and research in medical treatises.

There's but one cure: spring and more spring—so much of it that you finally get summer. In other words, sunshine, fresh air, exercise, fruits and vegetables.

Medical support for the concept of a springtime letdown comes from a little known report published some time ago by Dr. Wade H. Brown of the Rockefeller Institute for Medical Research at Princeton.

By studying and dissecting laboratory animals, principally rabbits, Dr. Brown decided that changes in season were accompanied by definite chemical and physical changes within the body.

Dr. Brown obtained curves for his results which closely parallel present mortality curves for New York City. He indicated his own belief that the constitutional changes in the body that went with changes in season might well be a clew to body vitality.

For his first research Dr. Brown took the seventeen organs which carry on and regulate the vital processes of the body.

Swedish Methodist Group Approves Merger Plan

New York, April 15.—[Special.]—Reversing its previous stand the clerical group of the eastern Swedish conference of the Methodist Episcopal church today voted, 31 to 1, for unifying the three branches of Methodism in this country.

* *

Lodge 50 Years Old.

Rochester, Ind., April 15.—[Special.]—The Rochester Eastern Star lodge last night celebrated its golden anniversary. Three hundred attended, including several grand lodge officers.

If You Want To LOSE UGLY FAT 7 POUNDS A MONTH

Without suffering a hungry moment—TRY THIS AMAZING WAY

TODAY, an amazing, new reducing method is sweeping the country. A method which offers at last, a way to take off ugly fat without suffering a hungry moment—and without taking strenuous exercises or drugs. A method which increases physical and mental energy as excess weight disappears.

Under the direction of the eminent Dr. Damrau of New York, a number of people who were gaining at the rate of 1⅔ pounds a month, followed this remarkable method. And the average loss registered was 7 pounds per person in a single month. Consider that carefully.

This Is All You Do

This sensational reducing method simply calls for this: Mix ¾ of a glass of Welch's Grape Juice, with ¼ of a glass of water, and *drink before each meal—and at bedtime.* Then eat sensibly, and this is what happens.

First, Welch's Grape Juice satisfies your craving for rich, sweet foods. You have less desire to over-eat fattening foods—yet you do feel comfortably satisfied.

Second, the grape sugar in Welch's is quickly burned up—producing vital energy. And, most important, helps nature to consume excess fat.

Third, the juice has an alkalizing effect on the system which any doctor will tell you is highly beneficial.

This is why weight is not only lost naturally and safely—often at the rate of 7 pounds a month, or more—but why you feel so much better and stronger as your ugly fat disappears.

Only One Thing to Watch

In following this proved, SAFE way to lose ugly fat—eat sensibly—and be sure to use Welch's pure, aged, unadulterated full-strength grape juice. Made from the finest grapes grown. No water added; no artificial coloring. Good Housekeeping approved. Insist upon the genuine Welch's Grape Juice for the results you want.

WELCH GRAPE JUICE CO., WESTFIELD, N. Y.

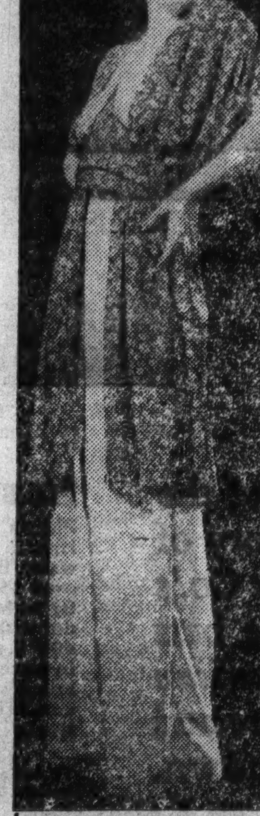

Irene Rich over 40 weighs the same as she did at 16. She says, "Eat sensibly — Drink Welch's Grape Juice."

WATCH YOUR HUSBAND'S WEIGHT

Insurance Companies warn about the dangers of overweight. For they have definitely proved that overweight places too much of a load on the heart, is often associated with such diseases as diabetes and kidney trouble—and shortens the normal span of life. Don't allow your husband to become overweight. Suggest this amazingly easy, pleasant, safe Welch way to reduce.

IRENE RICH RADIO DRAMAS every Friday night over N B C Blue Network. See your paper for the time and station.

Welch GRAPE JUICE

MOTION PICTURES NORTHWEST

BALABAN & KATZ WONDER THEATERS

HARDING — Doors Open 1:30 — 2 SMASH FEATURES! William Powell, Joan Crawford, Robt. Montgomery, "The Last of Mrs. Cheyney," Frank Morgan — Lee Dixon-Ruby Keeler, "Ready, Willing and Able," Louise Fazenda, Allen Jenkins

GATEWAY — Free Parking—2 Hits "Beloved Enemy"—Plus Ritz Brothers in "ON THE AVENUE"

CONGRESS — Free Parking—2 Hits 'BLACK LEGION'—Plus Ritz Brothers in "ON THE AVENUE"

Will Rogers, 5835 Belmont Ave.; CRYSTAL, North & California — Barbara Stanwyck 'Plough and Stars' PLUS—Rob't Young "DANGEROUS NUMBER"

TERMINAL, 3315 Lawrence Ave.; BELPARK, Cicero & Belmont — Humphrey Bogart 'BLACK LEGION' PLUS—Rob't Young "DANGEROUS NUMBER"

BILTMORE — Division-Damen. 2 Hits Thrills! "CRACKUP" "GOD'S COUNTRY and WOMAN" in Color

ALBA — Kedzie & Lawrence—2 Features Peter Lorre in "THE CRACKUP" Ray Milland in "Bulldog Drummond Escapes"

DRAKE — 3548 MONTROSE Peter Lorre—"CRACKUP" Virg. Bruce, Melvyn Douglas, "Women of Glamour" TOMORROW—On Our Stage All Shows Matinee and Evenings 5 ACTS LOOP VODVIL

ALAMO — 3639 Chicago Ave. Mat. Daily 50,000 Murders Exposed! Humphrey Bogart, Dick Foran "BLACK LEGION" And the Jones Family—"Off to the Races" Special—Edgar Bergen in "NUT GUILTY"

KARLOV — 4048 Armitage Ave. Francis Lederer, Ginger Rogers—"ROMANCE IN MANHATTAN" Myrna Loy, Cary Grant—"WINGS IN THE DARK" "SINDBAD THE SAILOR"—20 Minute Popeye

AVON — 3327 Fullerton—2 FEATURES Wallace Beery, Maureen O'Sullivan, Robert Taylor, Robert Young, Lewis Stone "WEST POINT OF THE AIR" and FREDRIC MARCH, "DEATH TAKES A HOLIDAY"

TIFFIN — 4051 NORTH AVE. 2 FEATURES Humphrey Bogart—"BLACK LEGION" Jones Family—"OFF TO THE RACES"

CROWN — 1607 W. Division—2 Features Robt. Young, "Dangerous Number" Barbara Stanwyck, "PLOUGH and the STARS"

NORTH

JULIAN — 918 Belmont—Mat. Daily "Swedish Comedy Film! "FROKEN BLIR PIGA"

SHERIDAN — 4038 Sheridan—2 HITS! MERLE OBERON BRIAN AHERNE, "BELOVED ENEMY" and LEE TRACY, "CRIMINAL LAWYER" TOMORROW & SUNDAY BIG STAGE SHOW

VOGUE — 3810 B'dway—2 FEATURES "DANGEROUS NUMBER" & HUMPHREY BOGART, "BLACK LEGION"

MODE, 3912 Sheridan; BIOGRAPH, 2433 Lincoln; DAVIS, 4614 Lincoln; VIC, Sheffield & Belmont — JAMES CAGNEY, MAE CLARKE 'GREAT GUY' GEORGE O'BRIEN "PARK AVE. LOGGER"

400 — 6746 Sheridan—2 FEATURES Pat O'Brien, "GREAT O'MALLEY" Wm. Powell, Myrna Loy, 'AFTER THE THIN MAN'

DEVON — 6225 B'dway—Jean Arthur 'MORE THAN A SECRETARY' Fred MacMurray, Jack Oakie, "Champagne Waltz"

No. CENTER — 4037 Lincoln—2 HITS! 'DANGEROUS NUMBER' HUMPHREY BOGART, "BLACK LEGION"

BUCK'M — 3313 N. Clark—2 Features "GIRL OVERBOARD" HUMPHREY BOGART, "BLACK LEGION"

ARGMORE — 1040 Argyle—Guy Kibbee "Don't Tell the Wife" "THE MAN WHO COULD WORK MIRACLES"

BRYN MAWR — 1125 Bryn Mawr at "L" Sta. Mat. Daily. Op. 1 James Cagney in "GREAT GUY" and Peter Lorre in "THE CRACKUP"

RIDGE — Devon at Clark. Open 1:30 Two Features—Mae Clarke James Cagney in "GREAT GUY" Virg. Bruce, Melvyn Douglas, "Women of Glamour"

CALO — 5400 N Clark. Open 1 P. M. Binnie Barnes Deanna Durbin—"THREE SMART GIRLS" James Cagney in "GREAT GUY"

CINEMA — Two Disney Cartoons—News Jack Benny, Una Merkel "IT'S IN THE AIR"

BUGG — 2 Features—GEORGE ARLISS "MAN OF AFFAIRS" Warren William—"THE OUTCAST"

PANORAMA — 717 Sheridan. Open 6 "They Wanted to Marry" Claudette Colbert—"TORCH SINGER"

LAKE SHORE — 3175 Broadway—2 Features "Can This Be Dixie?" George Arliss in "MAN OF AFFAIRS"

GOLD COAST 15c — CLARK & NORTH Otto Kruger—"LIVING DANGEROUSLY"

MOTION PICTURES NORTH

BALABAN & KATZ WONDER THEATERS

UPTOWN — TODAY — Fred MacMurray, Carole Lombard "Swing High, Swing Low" Dorothy Lamour, Charles Butterworth — 2 T-E-R-R-I-F-I-C HITS! — Grace Moore, Cary Grant "When You're in Love" Luis Alberni — OPEN 1:30 Mat. to 6:30

RIVIERA — TODAY, 1:30 Complete! FIRST NORTH SIDE SHOWING AT POPULAR PRICES — Greatest Romance of All Time! NORMA SHEARER LESLIE HOWARD "Romeo and Juliet" JOHN BARRYMORE exactly as presented for $1.65 and $2.20

GRANADA — TODAY Open — 2 SMASH FEATURES! William Powell, Joan Crawford, Robt. Montgomery "The Last of Mrs. Cheyney" Frank Morgan — Lee Dixon-Ruby Keeler "Ready, Willing and Able" Louise Fazenda, Allen Jenkins — Last Showing—"Mrs. Cheyney" at 11:15 P. M.

At Both Theaters NORTOWN, Western-Devon; PANTHEON, Sheridan-Wilson — Open 1:30—2 HITS Dick Powell, Alice Faye, RITZ BROS. "ON THE AVENUE" PLUS—Merle Oberon "BELOVED ENEMY"

BELMONT — Lincoln-Ashland 2 FEATURES Dick Powell, Ritz Bros., 'ON THE AVENUE' and "BLACK LEGION," Humphrey Bogart

CENTURY — Clark & Dev. Open 1:30 2 FEATURES Dick Powell, Ritz Bros., "ON THE AVENUE" Plus "PAROLE RACKET," Paul Kelly Smash!

NORSHORE — Howard-Clk. Open 1:30 2 Features Errol Flynn, Anita Louise, "GREEN LIGHT" Plus, "BLACK LEGION," Humphrey Bogart

LAKESIDE — 4728 Sheridan—2 Features "3 SMART GIRLS," Deanna Durbin—Plus James Cagney, "GREAT GUY"

COVENT — 2653 N. Clark—2 Features '3 SMART GIRLS,' Deanna Durbin, & "God's Country and the Woman"

WINDSOR — 1225 N. CLARK ST. Doors Open at 1:30 TWO GREAT HITS Chas. Laughton "REMBRANDT" Gertrude Lawrence & Jean Arthur—George Brent "MORE THAN A SECRETARY"

HOWARD — Howard St. "L"—Free Parking Open 1:30—Two Features Fred MacMurray—Gladys Swarthout "CHAMPAGNE WALTZ" Jean Arthur—George Brent "MORE THAN A SECRETARY"

ROSEWOOD — 1823 MONTROSE 3 FEATURES ROLAND YOUNG in H. G. Wells' Comedy "MAN WHO COULD WORK MIRACLES" NOEL COWARD in "THE SCOUNDREL" "NO MAN OF HER OWN"—Gable & Lombard Extra! Mickey Mouse, '3 BLIND MOUSKETEERS'

ADELPHI — 15c to 6:30, Then 20c Jane Withers, Slim Summerville, Helen Wood "CAN THIS BE DIXIE?" Roland Young in H. G. Wells' Unusual Comedy 'Man Who Could Work Miracles' Mat. Only—"Sindbad the Sailor" Popeye in Color

LINCOLN — 2 FEATURES 3164 Lincoln at Belmont "OUTCAST" with 8 Screen Stars Warren William, Karen Morley, Lewis Stone Also "I PROMISE TO PAY" with Chester Morris, Helen Mack, Leo Carrillo

PLAZA — 308 W. NORTH AVE. KAREN MORLEY WARREN WILLIAM—"THE OUTCAST" Wm. Powell, Myrna Loy "ONE WAY PASSAGE"

DE LUXE — 1141 WILSON 2 BIG FEATURES Clark Gable, Car. Lombard—"No Man of Her Own" George O'Brien—"Park Avenue Logger"

DEARBORN — 40 W. Division. Op. 6 P. M. Cagney, "GREAT GUY" George Brent—"GOD'S COUNTRY & the WOMAN"

MOTION PICTURES DOWNTOWN

BALABAN & KATZ WONDER THEATERS

CHICAGO — COME EARLY TODAY 10:30 a.m. — Their Night was Made for Love! TWO RECKLESS LOVERS... whose impulsive romance soars to a climax more startling than "San Francisco's" earthquake!

SHE... an impetuous fugitive divorcee ...not afraid to take a chance! HE... a daring stranger... who came into her life by her bedroom window! BOTH... beset by a jealousy that foreshadowed murder and disaster!

JEAN ARTHUR ★ CHAS. BOYER in Walter Wanger's "History is Made at NIGHT" United Artists' release with LEO CARRILLO, COLIN CLIVE

Stars from everywhere Light up the STAGE! In Person ROY ATWELL Radio's tongue-twister scream LOUISE MASSEY and the WESTERNERS Lanny Ross "Showboat" sensations King, King & King ★ 4 Vespers Capt. Willie Mauss ★ Evans Ballet — Price Change 1 & 6:30 p. m. — Chicago State nr. Randolph

ORIENTAL — TODAY—Opens 10:15 a. m. Price Ch. 1 & 6:30 p. m. ONE HOUR OF GRAND STAGE FUN! with MEDLEY & DUPREE "Nuts to You, Lady!" SIMPSON'S MARIONETTES Amazing how these dolls come to life LES TRIUNES Balancing their budgets DIXIE FOUR Hot Harlemania BILL TELAAK Broadway's new comic Extra: HILD BALLET New dance flashes — Extra! COMMUNITY SWING SING Sing till the rafters ring! — Screen: First time in Chicago! "I PUT YOU ON THE SPOT!" Now I can't go through with it. I love you! Clear out before the gang gets you! Death rides with these lovers in wild adventure!

'MIDNIGHT TAXI' BRIAN DONLEVY, FRANCES DRAKE, Gilbert Roland, Alan Dinehart

UNITED ARTISTS — Opens 8:15 a. m. Price Change 1 & 6 A perfect show in years!

Jeanette MacDONALD Nelson EDDY "Maytime" JOHN BARRYMORE Metro's smash!

ROOSEVELT — State near Washington — Open 8:45. Price Change 1 & 6 LAST DAY! WAIKIKI WEDDING Bing Crosby, Bob Burns, Martha Raye, Shirley Ross Paramount's Fun Film

GARRICK — Open 8:15 A. M. Pr. Change 1 & 6 LAST DAY FOR THE LAST WORD IN GAY ROMANCE! ROBERT TAYLOR JEAN HARLOW Personal Property

OKAY AMERICA! WORLD PREMIERE! Tomorrow 8:45 a.m. IT'S TERRIFIC! A SOCK from start to finish! A mad pace of laugh and dizzy adventure... of love and sizzling suspense!

"WAKE UP AND LIVE" 20th Century-Fox hit! WALTER WINCHELL ★ BEN BERNIE ALICE FAYE Patsy Kelly ★ Ned Sparks Jack Haley ★ Grace Bradley Walter Catlett — YOWSAH! YOWSAH! IT'S SWELEGANT! The Ole Maestro fiddles while Winchell burns! Extra! MICKEY MOUSE in Color! ROOSEVELT Balaban & Katz ★ State nr. Washington

NORTHWEST

LIBERTY — 3005 FULLERTON—2 Features Freddie Bartholomew—"LLOYDS OF LONDON" Betty Furness—"THEY WANTED TO MARRY"

LOGAN — Milwaukee at Diversey—2 Features "Park Avenue Logger"

MES — Gary Cooper, Jean Arthur—"THE PLAINSMAN"

MONT CLARE — Grand Ave. at Harlem 2 Big Hits—Preston Foster "The Plough and the Stars" "Dangerous Number"

PORTAGE — 4050 MILWAUKEE 2 Features Deanna Durbin—"3 SMART GIRLS"

IRVING — 4003 Irving—2 Features James Cagney—"GREAT GUY" George O'Brien—"PARK AVENUE LOGGER"

ADMIRAL — 3940 Lawrence Ave. "CAN THIS BE DIXIE" "WOMEN OF GLAMOUR"

METRO — Deanna Durbin—"3 SMART GIRLS"

EMBASSY — 3940 Fullerton—2 Features James Cagney—"GREAT GUY" George O'Brien—"PARK AVENUE LOGGER"

Only WILSON & CO. Makes these Modern Hams

"Madam! the BEST ham in the world is made right here in America by WILSON & CO."

There are no substitutes for these THREE GREAT HAMS

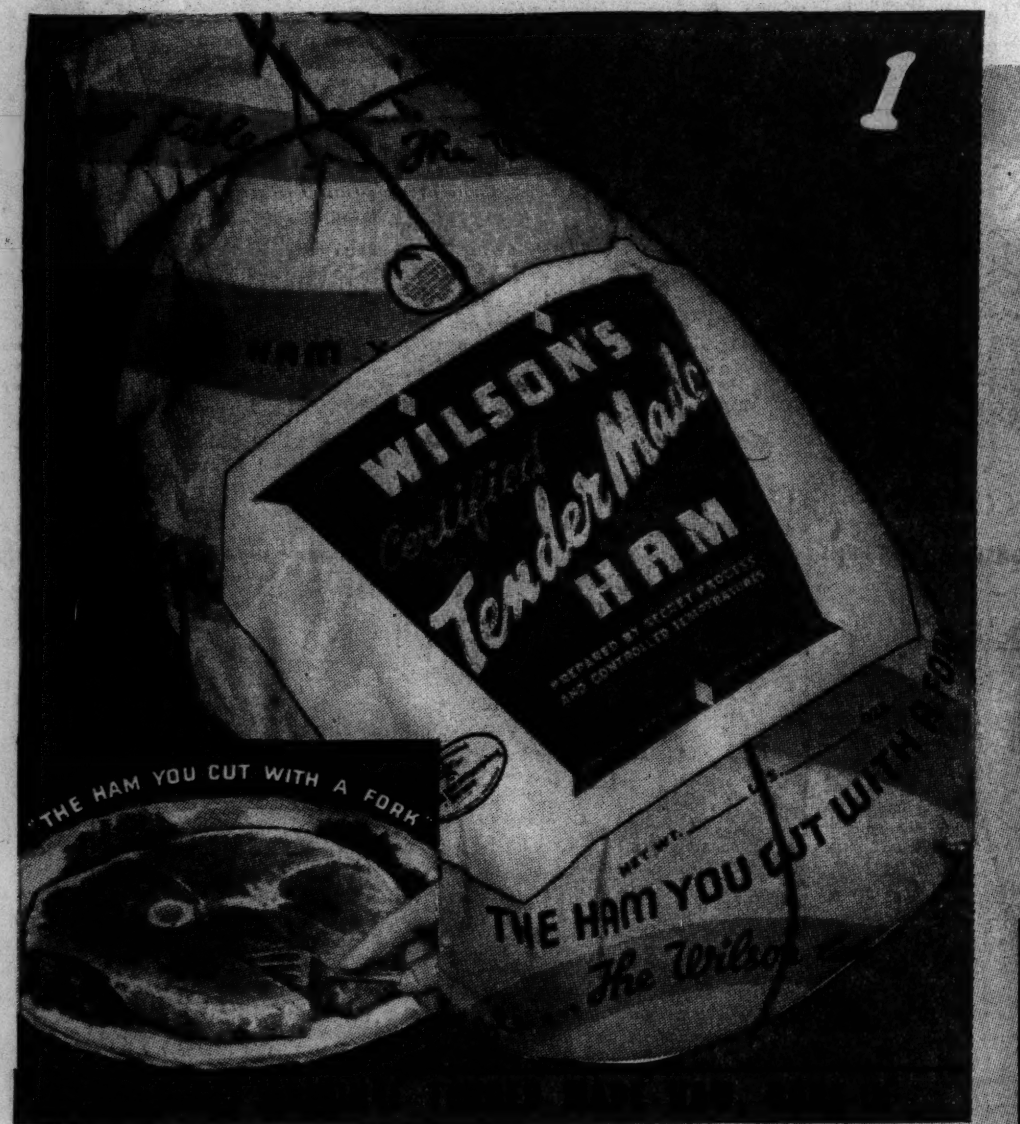

Ready to serve, or just heat and eat. Tender from end to end

Cooked in its own natural juices
No waste, ready to eat

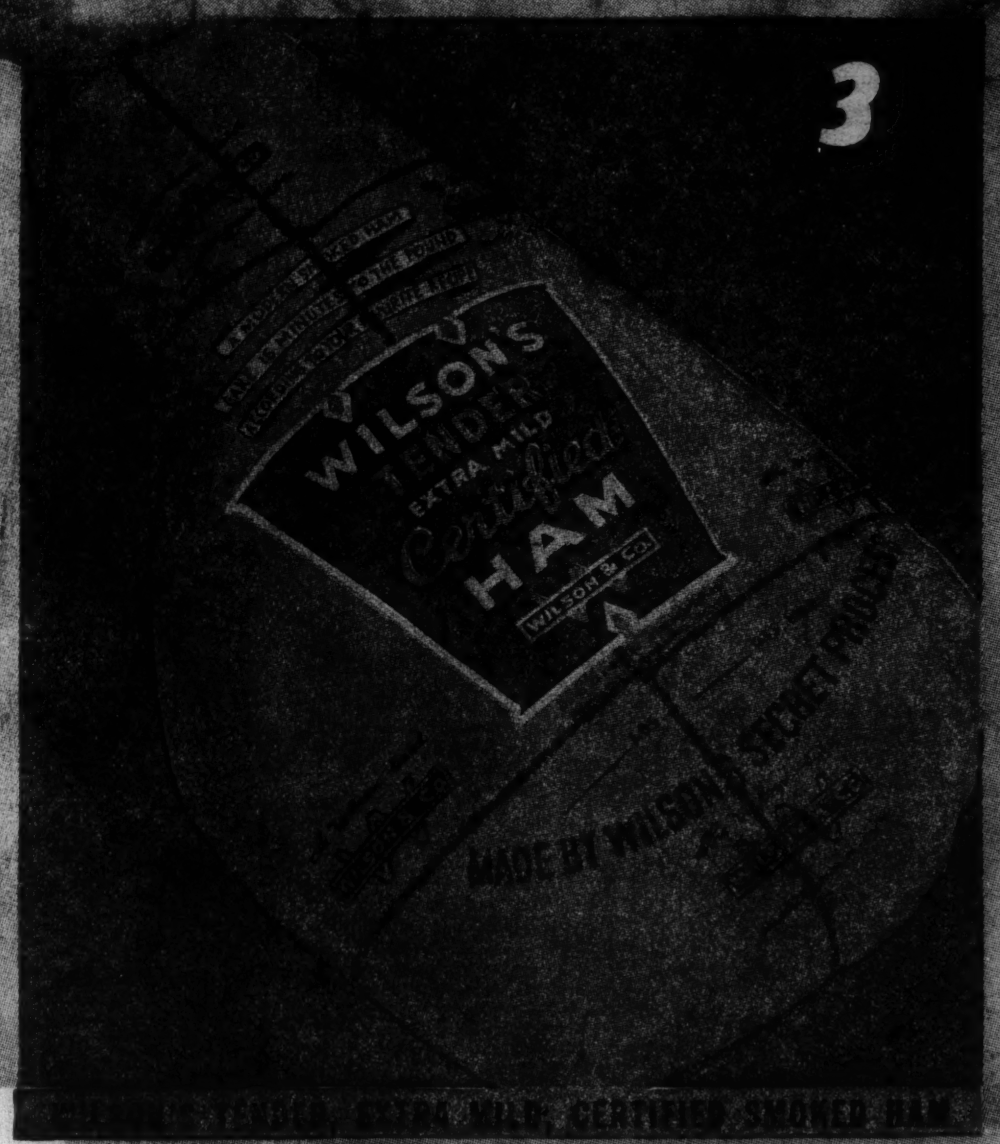

WILSON'S TENDER, EXTRA MILD, CERTIFIED SMOKED HAM

Cook, before serving

BAKE 16 MINUTES TO THE POUND ACCORDING TO YOUR FAVORITE RECIPE

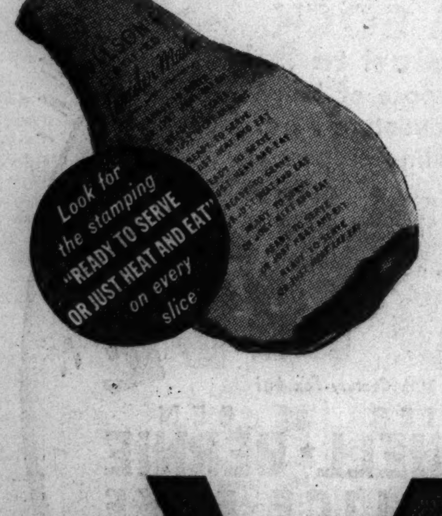

TENDER MADE HAM STEAK

(1 to 1⅛ inch thick)

Clear Brook Butter — Brown Sugar

Butter the pan and also rub a little butter on each side of the ham steak. Place the pan containing the ham steak in a hot oven (about 400° F.) for seven minutes. Then sprinkle brown sugar on both sides of the steak, heat in oven for another seven minutes. Serve on hot platter.

TENDER MADE BAKED HAM

Place one Wilson Secret Process Tender Made Ham fat side up in baking pan. Place in oven preheated to 350° Fahrenheit. Heat seven minutes to the pound, then remove from oven. Score the fat, then top with a mixture made by combining ½ cup light brown sugar together with ½ teaspoon dry mustard.

Dot with cloves. Return to oven and heat about fifteen minutes longer. Serve at once.

A New Method of Heating and Baking Tender Made Ham in Tin

The tinned ham should be held in the refrigerator; however, should be removed from refrigerator and held in ordinary room temperature for two to three hours before it is prepared in the following manner:

Fill a roaster (or any other pan), half full of *boiling* water, and place in it the *unopened* tin. Put cover on roaster and steam in hot oven (400°) for 45 minutes.

Remove ham from tin. Pour away water from roaster or pan, and put both ham, fat side up, and juices from tin, back into the roaster.

Score fat, cover with brown sugar and return uncovered to oven for 15 minutes at 450°. It is suggested that you use the juices in the roaster for basting the ham while browning. Decorate the ham with fruit such as glaced pineapple, cherries and split bananas. After the ham has been browned, the juices remaining in roaster or pan can be used for making delicious raisin sauce.

WILSON & Co.

"U. S. Inspected and Passed by the Department of Agriculture"

Wilson's Secret processed Certified hams represent one of the greatest advances of product known in the entire history of the meat industry.... Here is signal evidence of Wilson & Co.'s earnest adherence to its cherished principle "make the best better."... In these marvelous modern hams—*All American Products*, you will find—*Flavor*—*Tenderness*—*Convenience* and *Economy* to a degree you have never before known.

WE SUGGEST THIS RECIPE

Place a whole Wilson's Tender Extra Mild Ham in roaster, fat side up; add one cup of water. Bake for 16 minutes to the pound in oven 350° F. Take Ham from oven, score fat with knife; sprinkle with cup of sugar; dot with cloves. Return to hot oven, about 400° F. to brown. You may use fruit garnish in place of cloves if you prefer. Allow three minutes to the pound longer when cooking a half Ham.

Wilson's Secret Process saves 5 to 10% shrinkage —20% cooking time.

To retain all of the delicious flavor, do not parboil, freshen, or cook in water.

The Wilson label protects your table

Chicago Daily Tribune
THE WORLD'S GREATEST NEWSPAPER

THE BEST JOBS are listed in the Tribune. Employers and employment agencies know Tribune Help Wanted ads reach the capable workers they want.

FRIDAY, APRIL 16, 1937.

FARR GAINS DECISION OVER BAER IN 12 ROUNDS

SOX WIN; CUBS LOSE; RENEW SERIES AT HOME TODAY

THE GUMPS—DOUGH-RE-MI—

WHITEHEAD AND PARMELEE ARE MOUND CHOICES

Play First Game at Wrigley Field.

Series Facts

Contestants—Chicago Cubs-Chicago White Sox.

Place—Wrigley field, Addison and Clark streets.

Time—3 o'clock.

Weather forecast—Cloudy and warmer.

Standing of teams in spring series to date: Cubs—Won, 4; lost, 4. Percentage, .500. White Sox—Won, 4; lost, 4. Percentage, .500.

Lineups:

WHITE SOX.	CUBS.
Radcliff, lf	Galan, lf
Walker, rf	Herman, 2b
Rosenthal, cf	Cavarretta, cf
Bonura, 1b	Collins, 1b
Appling, ss	Demaree, rf
Hayes, 2b	Hartnett, c
Piet or Dykes, 3b	Hack, 3b
Sewell, c	Jurges, ss
Whitehead, p	Parmelee, p

Umpires—Reardon, N. L.; Summers, A. L.

BY EDWARD BURNS.

The White Sox, Chicago baseball champions by virtue of what they did in the formal city series last fall, and the Cubs, who consider themselves virtual city champs on the basis of the way they thumped the Sox in their last two meetings, April 6 and 7, will clash for the ninth time this spring this afternoon at Wrigley field. The game will start at 3 o'clock. The Cubs were to arrive at the Union station at 7:45 this morning and the Sox at La Salle station at 9 o'clock.

The 1937 series to date stands tied at four games apiece. When the Cubs parted company with the Sox they had their former habitual conquerors very much on the run. Since that parting of the ways, however, the Sox have done some noble work against the able Pittsburgh Pirates. The Cubs have been very successful over the St. Louis Browns, though there may be some [not including White Sox players on the basis of 1935 and 1936 memories] who will contend that licking the Browns is a much lighter chore than whipping the Pirates.

Comparisons Mean Nothing Today.

But these comparisons involving Pirates and Browns become idle pishtush this afternoon. The old rivals will be at each other again, prepared to decide important issues without outside help.

Manager Jimmy Dykes has selected big John Whitehead to start, and pitch seven innings for the Sox. Manager Grimm has nominated big Leroy Parmelee to start, and pitch nine innings or more for his Cubs.

Manager Dykes in Kansas City yesterday announced two changes in the lineup he started regularly against the Cubs in the earlier eight games. Rosenthal will start at center field. The other change was Piet at third base instead of Mesner, who appeared in all the earlier games of the series. Dykes also may play at third base if he gets rid of a cold in his right shoulder.

Some Facts for Cub Fans.

In the knowledge that Cub fans have become somewhat timid about exposing themselves at Cub-White Sox games, their outlook can be helped with something of a form chart on the eight games played this spring.

All Cub statistics are based on performances in games with the Sox only, and vice versa. Here are team statistics:

	Ab.	R.	H.	E.	Pct.
Cubs	279	38	79	12	.284
Sox	263	34	62	10	.236

Individual hitting averages in Cub-Sox games of the players scheduled to start this afternoon:

Cubs—Galan, .261; Herman, .286; Cavarretta, .360; Collins, .323; Demaree, .318; Hartnett, .200; Hack, .286; Jurges, .296; Parmelee, .800.

Sox—Radcliff, .408; Walker, .250; Rosenthal, .111; Bonura, .233; Appling, .444; Hayes, .538; Piet, .000; Sewell, .000; Whitehead, .000.

The summaries of the eight games:

March 26—Sox, 4 runs, 7 hits, 3 errors; Cubs, 2 runs, 7 hits, 1 error.

March 28—Sox, 6 runs, 8 hits, 1 error; Cubs, 2 runs, 3 hits, 0 errors.

April 2—Cubs, 1 run, 2 hits, 0 errors; Sox, 0 runs, 4 hits, 0 errors.

April 3—Sox, 6 runs, 11 hits, 0 errors; Cubs, 3 runs, 8 hits, 2 errors.

April 4—Cubs, 2 runs, 9 hits, 4 errors; Sox, 1 run, 8 hits, 1 error, 10 innings.

April 5—Sox, 13 runs, 13 hits, 1 error; Cubs, 9 runs, 19 hits, 1 error.

April 6—Cubs, 9 runs, 14 hits, 3 errors; Sox, 2 runs, 5 hits, 2 errors.

April 7—Cubs, 10 runs, 17 hits, 1 error; Sox, 2 runs, 6 hits, 3 errors.

Three games are scheduled for the Chicago end of the spring Cub-Sox series. Tomorrow's game will be played at Comiskey park and Sunday the teams will return to Wrigley field for the windup.

BROWNS WIN, 8-2

[Chicago Tribune Press Service.]

Springfield, Mo., April 15.—The Cubs and St. Louis Browns this afternoon concluded their spring road didoes in a manner which caused no

[Continued on next page, column 3.]

TODAY'S HURLERS

Big John Whitehead will go to the mound for the White Sox today as the spring series with the Cubs is renewed at Wrigley field.

Manager Charley Grimm's choice for the Cubs is Le Roy Parmelee, former St. Louis Cardinals' right hander.

In the WAKE of the NEWS

HERE AND THERE.

MAJOR league baseball opens next Tuesday with Chicago White Sox at St. Louis and Chicago Cubs entertaining the Pittsburgh Pirates at Wrigley field. That's the start of pennant marathons which end September next with the winners clashing for the world title.

But there's an unofficial local opening this afternoon at the north side park which carries to home fans fully as much interest as or more than the formal affairs next week. That's the first of the three game series between City Champion White Sox and enraged Cubs, perennial city rivals.

Tradition gives White Sox a bulging edge whenever these teams meet, no matter what has happened previously. Cubs appear to feel, however, that results of games this spring have weakened the more than 30 year old jinx against which they've contended. With favorable weather the contest today will be a full dress rehearsal of both teams for the benefit of their respective partisans.

From now until May 8 when the 63d annual Kentucky Derby is renewed at Louisville every racing test, every serious workout of the numerous candidates will be eyed eagerly by turf fans who are divided more widely in their allegiance than for several years over the choice of the champion 3 year old of 1937.

Seldom have so many owners and trainers avowedly been "sweet" on the chances of their representatives. Seldom has there been so little to guide dopesters on relative merits of contenders. But three weeks bring

[Continued on page 35, column 3.]

Sox Get Bats Going in 7th; Rout Pirates

Sluggers

CHICAGO.	Ab	R	H	P	A
Radcliff,lf	6	1	2	1	0
Walker,rf	4	2	3	6	0
Kreev'h,cf	4	2	3	1	0
Bonura,1b	5	3	3	12	0
Appling,ss	5	1	2	4	4
Hayes,2b	5	0	0	3	5
Piet,3b	5	0	1	0	1
Shea,c	2	1	0	0	1
Rensa,c	2	0	0	0	0
Cain,p	2	0	0	0	3
Lyons,p	2	0	1	0	0
*Rosenthal	0	1	0	0	0
	42	11	15	27	14

PITTSBURGH.	Ab	R	H	P	A
Jensen,cf	4	2	2	8	0
P.Waner,rf	4	0	2	0	0
D'kshot,lf	4	0	0	3	0
Vaugh'n,ss	4	0	1	2	4
Suhr,1b	4	0	0	9	0
Brub'r,3b	3	0	0	1	2
Handl'y,2b	4	0	0	0	1
Todd,c	3	1	1	4	0
Lucas,p	2	0	0	0	0
Hoyt,p	1	0	0	0	1
	33	3	6	27	8

*Batted for Cain in seventh.

Chicago	000	200	630—11
Pittsburgh	101	010	000—3

Errors—Hayes, Handley, Bonura. Runs batted in—Dickshot [2], Appling [2], Hayes, P. Waner, Walker [2], Kreevich [2], Bonura [3], Piet. Two base hits—Appling, P. Waner, Kreevich, Piet, Bonura. Three base hits—Bonura, Walker. Stolen base—Appling. Double plays—Appling to Hayes to Bonura [2]. Left on bases—Pittsburgh, 4; Chicago, 8. Struck out, Lucas, 4. Bases on balls—Lucas, 4; Lyons, 1. Hits—Lucas, 6 in 6 innings [none out in 7th]; Cain, 6 in 6; Lyons, 0 in 3; Hoyt, 9 in 3. Hit by pitcher—Lucas [Shea]. Winning pitcher—Cain. Losing pitcher—Lucas. Time—1:50. Umpires—Pinelli and Summers.

BY IRVING VAUGHAN.

[Chicago Tribune Press Service.]

Kansas City, Mo., April 15.—For their final rehersal before resuming active relations with the Cubs, the White Sox converted Pittsburgh's Pirates into harmless gentlemen again today. The gay Chicagoans, after being quiet and orderly for quite a stretch, burst forth in splendor in the seventh inning. Six scored before the riotous activity subsided. They repeated for three more in the eighth, which was more than they needed to tame the National leaguers for the sixth time in their nine game spring series. The score was 11 to 3.

The Sox were in distress until the seventh because of the crafty pitching done by old Red Lucas. For six innings he throttled them effectively enough to restrict their attack to five hits and two runs, the Pirates in the meantime having scored three times against Sugar Cain. But in the seventh Lucas suddenly tired and abandoned his job with three on base and none out. The vacancy was filled by Waite Hoyt, another man of long experience, and he remained to the finish despite the agony caused by nine hits off his delivery.

Trio Makes Nine Hits.

Three members of the Dykes brigade accounted for nine of the fifteen hits accomplished against the two old men. In keeping with his recent performances Dixie Walker ripped off two singles and a triple for a total of twelve hits in the last six battles. Mike Kreevich tossed a double and two singles into the mêlée. Ponderous Zeke Bonura did his share with a single, double, and triple. Six of the nine hits compiled by this trio figured in the seventh and eighth inning runs.

A miscue on the part of Hayes enabled the Pirates to work a runner around to the plate in the first inning. Jensen, playing center because of the illness of Lloyd Waner, led off with a single over second. P. Waner shot a double play ball at Hayes, who let the ball slip through his hands, Jensen taking third. Dickshot grounded to Appling and while a double play was being perpetrated Jensen scored.

Two singles were sufficient for another Pirate tally in the third. After Lucas had lifted to Radcliff in left, Jensen drilled a single through Piet's hands. P. Waner singled to right, Jensen dashing to third, whence he scored on Dickshot's fly to Walker.

Bonura Forced to Run.

Bonura and Appling, with a little outside assistance, were responsible for the Sox getting the two tying runs in the fourth. Zeke led off with a single to left. Appling pumped a two bagger into left center and Zeke, by mustering all his leg power, arrived at the plate ahead of the throw in. The relay, made by Handley, was beyond the reach of Todd, and Appling took third on the error. He scored on Hayes' long fly to Jensen.

The Pirates came up with another

[Continued on next page, column 7]

DETROIT WINS 3-0 TO KEEP STANLEY CUP FOR 2D YEAR

Rangers Beaten as Barry and Robertson Star.

Detroit, Mich., April 15.—(AP)—The Red Wings of Detroit, climaxing a long series of injuries with an amazing performance, won the venerable Stanley cup for the second successive year tonight, defeating New York's Rangers, 3 to 0, in the fifth game of the final series before 14,102 spectators.

Marty Barry.

Two goals by Marty Barry, winner of the Lady Byng trophy, and one by John Sorrell marked the successful defense of the cup in a swift and rough game as the Red Wings became the first American team in history to win the Stanley cup and the National Hocky league championship two years in succession.

Detroit won hocky's greatest honor with a rookie goalie, Earl Robertson, who played most of the season with Pittsburgh in the minor leagues, in the nets. Robertson, substituting for the Vezina trophy winner, injured Normie Smith, turned in an amazing performance. It was his second successive shutout.

Barry Figures in 3 Goals.

The Red Wings captured the series, three games to two. Twice they evened the series after the Rangers, in an inspired rush, had taken the lead. They were masters tonight after Barry's first goal, 38 seconds before the end of the first period. It was scored while Joe Cooper was in the penalty box for holding Herbie Lewis. Barry deflected Syd Howe's shot to catch Dave Kerr, Ranger goalie, out of position.

The New York team, which had swept aside the Toronto Maple Leafs and Montreal Maroons to reach the finals, came back with five-man rushes and almost scored. Only the referee's decision that Lewis held Neil Colville, as Colville shot, prevented a goal by Babe Pratt from counting in the second period. Alex Shibicky was awarded a penalty shot that Robertson stopped easily.

Injured Stars on Sidelines.

Barry set the stage for Detroit's second goal, getting the puck away from Pratt and shoving it to Hec Kilrea, who pushed it back for Barry's shot. Sorrell came in for the rebound and poked the puck under

[Continued on page 35, column 5.]

Second Title

NEW YORK [0].		DETROIT [3].
Kerr	Goal	Robertson
Coulter	R. D.	Gallagher
Heller	L. D.	McDonald
Boucher	C.	Pettinger
Dillon	R. W.	Bruneteau
Patrick	L. W.	Lewis

SPARES.

New York—Pratt, Johnson, Shibicky, N. Colville, Murdoch, Keeling, Cooper, Watson, M. Colville.

Detroit—Goodfellow, Barry, Howe, W. Kilrea, Sorrell, H. Kilrea, Kelly, Bowman, Sherf.

FIRST PERIOD.

Scoring—Barry [Howe], 19.22.
Penalties—Sorrell, Cooper [2], Sherf, Pettinger, Coulter.

SECOND PERIOD.

Scoring—Sorrell [Barry-H. Kilrea], 9:36.
Penalties—Lewis [holding penalty shot awarded], W. Kilrea, Cooper, Coulter, Bowman.

THIRD PERIOD.

Scoring—Barry [Sorrell], 2:33.
Penalties—Coulter, Gallagher.
Officials—Stewart and Smith.

Seattle Team Keeps A. A. U. Relay Title

Table of Points

Lake Shore A. C.	14	Shawnee C. C., Chicago	5
Miami Beach S. C.	14	Detroit A. C.	3
Washington A. C.	11	Indianapolis A. C.	2
Athletic Club of Columbus	10	Providence, R. I.	2
Peoria C. C.	5	Milwaukee A. C.	1

BY CHARLES BARTLETT.

The Washington Athletic club, which in the past has confined itself to such solo stars as Helene Madison and Jack Medica, last night proved once more that its strength is not confined to individualists, rugged or aquatic.

The Seattle, Wash., foursome, tutored by Ray Daughters, one of the most cunning teachers that the swimming world ever has seen, came back to win its second consecutive championship of the National A. A. U. swimming meet in the Lake Shore A. C. pool. The foursome composed of Betty Lea, Jean Kolinski, Doris Buckley, and Olive McKean Mucha dashed off the 400 yard relay event in 4 minutes and 19 seconds, which happened to be 5.6 seconds slower than its record of last year, but more than sufficient to beat the Athletic club of Columbus, O.

Miss Rawls Wins Again.

Katy Rawls, the whilom minnow of Florida, now a shapely party of nineteen, came romping home for her second victory of the meet and her 23d national A. A. U. title in winning the 100 yard breast stroke event against rather severe competition. Harriet Vance of Peoria was given a fingernail nod over Doris Brennan of Providence, R. I., who had irked not only Miss Vance but Miss Rawls as well throughout the contest.

The third title of the night went to brunette Arlite Smith of the Lake Shore club, who captured the low board diving championship from her club chum, Marion Mansfield. Miss Smith was credited with a convincing total of 128.55 points against Miss Mansfield's 116.05. Barbara Cook of the Indianapolis Athletic club was third with 106.22. Jeanne Hershberger of the Athletic club of Columbus, O., came in fourth with 105.99.

Kiefer Trims Records.

Adolph Kiefer of the Lake Shore club made his usual happy assault upon the rapidly dwindling American backstroke records which he has neglected until now. He trimmed the 150 yard mark from 1:37.6 to 1:35.6, the 200 meter reading from 2:35.6 to 2:26.4, the 220 yard figure from 2:36.8 to 2:27.5, and the 300 yard rating from 3:40.8 to 3:25.6.

Summaries:

400 YARD RELAY—Won by Washington A. C., Seattle [Lea, Kolinski, Buckley, Mucha]; Athletic club of Columbus, O., second; Lake Shore No. 1, third; Lake Shore No. 2, fourth. Time, 4:19.

LOW BOARD DIVING—Won by Arlite Smith, Lake Shore A. C.; Marion Mansfield, Lake Shore A. C., second; Barbara Cook, Indianapolis, third; Jeanne Hershberger, Athletic club of Columbus, O., fourth. Best point total, 128.55.

100 YARD BREAST STROKE—Won by Katherine Rawls, Miami Beach, Fla.; Harriet Vance, Peoria, second; Doris Brennan, Providence, R. I., third; Doris June Krause, Milwaukee, fourth. Time, 1:18.5.

BRADDOCK WILL MEET GOULD NEXT WEEK IN CHICAGO

Champion James J. Braddock will return to Chicago tonight or tomorrow to await a conference with his manager, Joe Gould, and Chairman Joe Triner of the state athletic commission, at which a site for Braddock's permanent training camp will be chosen. This was announced last night by Joe Foley, promoter of the Braddock-Joe Louis fight. Gould will arrive Monday or Tuesday.

Braddock cut short his preliminary training period at Stone Lake, Wis., at Triner's request and will meet Triner in Minneapolis this morning. Braddock and his party and Triner will start back to Chicago later in the day. Braddock believes that he has had sufficient rough work and is eager to start boxing as soon as possible. His permanent camp will be near Chicago.

FINISHING TOUCH FOR BAER

Tommy Farr, 23 year old British empire heavyweight title holder, raises his arms high to accept the cheers of English fight fans for his victory over Max Baer, former world heavyweight title holder. Farr's victory last night put an end to Baer's comeback plans.

[Associated Press Wirephoto.]

Talking It Over

BY ARCH WARD.

[Copyright: 1937: By The Chicago Tribune.]

CORNELL university may be a newcomer on Northwestern's 1938 football schedule. . . . Carl Snavely, Cornell's gridiron leader, was in Chicago a few days ago. . . . The game will replace the one originally scheduled with Pittsburgh on Northwestern's program, if it materializes. . . . A Pittsburgh sports writer is being considered to succeed Don Harrison as athletic director at the University of Pittsburgh. . . . The diamond at the Oklahoma City baseball park is dragged by a faithful old white Dobbin. . . . Without the help of a driver he saunters back and forth across the skinned part of the infield until he has covered all of it. . . . He operates so efficiently that when he is finished there isn't a square inch that the drag hasn't covered and there are no hoof prints. . . . Rip Radcliff's idea of dissipation is a quart of buttermilk each night just before retiring. . . . Dartmouth football followers predict that Robert MacLeod, sophomore half back, will rank with the nation's best next season. . . . He used to play at Glenbard High school in the West Suburban league. . . .

Clark Griffith, owner of the Washington Senators, has bet Tom Yawkey, boss of the Boston Red Sox, $50 that Shanty Hogan, Washington catcher, will beat Rick Ferrell, Red Sox backstop, in a 50 yard sprint. . . . The race will take place in Boston in June. . . . Douglas Mills, Illinois basketball coach, has been added to the staf of Northwestern's summer school. . . . Other coaches include Dana X. Bible of Texas, Lynn Waldorf, Burt Ingwersen, and Dutch Lonborg of the Wildcat staf. . . . Ray King and Andy Uram are not engaging in spring football practice at Minnesota. . . . King is an outfielder and a pitcher on the baseball team and Uram is a third baseman. . . . Tam o' Shanter Country club has formed an organization to be known as the Stitch club. . . . Only those who have had appendicitis operations are eligible. . . .

Notre Dame's turnout of 100 candidates for baseball is a larger roster than most universities can show for football. . . . Alec Smith and Gil Nichols, two of America's pioneer golf professionals, were working at the same club in Wilmington, Del., several years ago. . . . They wired a New York agent for a clubmaker. . . . The latter's reply stated that an excellent workman was available for the job, but that he was very fond of drink. . . . Smith promptly wired back: "Send clubmaker at once. He can have what Gil and I leave." . . . Motorcycle racing drew twice as many fans in Sacramento, Cal., last year as Coast league baseball. . . .

When Vernon Kennedy, White Sox pitcher, worked seven hitless innings against the Pirates Wednesday he asked Manager Dykes if he could remain for the last two. . . . "Not for a million dollars!" roared Jimmy. . . . Dykes feared the jinx that usually dogs big league pitchers after they have hurled a nine inning no hit victory. . . . Thirteen former Duke university baseball players are on the rosters of organized baseball clubs this spring.

Ten Years Ago Today—The Cubs defeated the Pittsburgh Pirates, 5 to 2, before 17,000 at Wrigley field. . . . The New York Yankees drew 150,000 for the first five games of the season. . . . Michigan won the national Collegiate A. A. swimming title at Iowa City, Ia. . . . The St. Louis Browns whipped the White Sox, 3 to 1.

PEDRO MONTANEZ KNOCKS OUT RAN IN SIXTH ROUND

New York, April 15.—(AP)—Pedro Montanez, bidding for a lightweight title shot, knocked out Eddie Ran of Poland in the sixth round of their windup bout at Star Casino tonight.

The heavy-hitting Porto Rican, recent winner in a nontitle battle with Champion Lou Ambers, spotted Ran seven pounds and put him away in 1 minute 15 seconds of the sixth round after administering a sound drubbing throughout to the Pole.

Montanez scaled 137½; Ran, 144½.

Red Sox Sell Infielder John Kroner to Indians

Boston, Mass., April 15.—(AP)—The sale of John Kroner, reserve infielder, to the Cleveland Indians was announced tonight by the Boston Red Sox. Kroner will join the Indians in New York Saturday.

College Baseball

YESTERDAY'S RESULTS.

Wheaton, 5; Iowa, 3.

Ill. Wesleyan, 16; Charleston Teachers, 5.

Illinois, 5; Bradley, 0.

Iowa State, 12; Kansas, 11.

Michigan-Virginia, postponed, rain.

Vines Beats Perry, 7-5, 6-3, for 23d Victory in Series

White Plains, N. Y., April 15.—(AP)—Ellsworth Vines, hard hitting Californian, whipped Fred Perry of England in straight sets, 7-5, 6-3, tonight before 3,500. It was Vines' twenty-third victory in forty-three matches with Perry on their pro tennis tour.

In another singles match Bruce Barnes of Austin, Tex., beat George Lott of Chicago, also in straight sets, 6-0, 7-5.

BRITISH BOXER CRUSHES HOPES FOR COMEBACK

Overconfident Max Fades Near End.

BY WILFRID SMITH.

[Chicago Tribune Press Service.]

LONDON, April 15.—Max Baer, the harlequin of the heavyweights, laughed his way into fistic oblivion tonight at Harringay arena before England's largest fight crowd in a decade, 13,800. Tommy Farr, British empire champion, whom these thousands had come to console, won the 12 round decision of Referee C. H. Douglas, which was unanimously approved by the crowd's tremendous enthusiasm.

Few had given Farr a chance. The match, however, had caught the British fancy as the gate receipts of $100,500 attest. British nobility including Lord Hewart, chief justice of England, who saw his first professional match, and Lord Burleigh, England's famous Olympic champion, and leading London sportsmen were at the ringside. Hundreds of loyal Welshmen in the top rows of the arena turned the affair into a national triumph. A vast chorus of voices roared "Land of Our Fathers," the Welsh anthem, as the referee swept Farr's hand aloft in token of victory as the gong ended the battle.

Baer Fights Courageously.

Baer fought courageously despite his arrogance during the early rounds. Had he fought Joe Louis as bravely his reputation in America still would be untarnished. But the American merely was a threat, his power never developed, and he only served as a foil for the aggressive tactics of his younger foeman. The decision rested on youth, endurance, and stirring determination, which brings Farr to heights never achieved by an English heavyweight within the memory of modern boxing fans. Jimmy Wilde, former flyweight champion of the world and one of the few modern Britons to achieve ring prominence, drew the attention of ringside spectators.

Baer's defeat definitly ends his comeback campaign. Farr is a possible substitute, but probably is no match for Louis or Jimmy Braddock because of his ineffective punches. Tonight the Welshman, who trains on ale and was almost the only man who was confident of his eventual victory, fought a well planned battle. He rushed Baer from the outset of the first round, carrying the battle with a flicking left jab and opening a deep gash over Baer's left eye. Trainer Issy Kline checked the flow of blood, but in the eighth round Farr again tore open the cut and Baer obviously was bothered.

Baer Backs Away.

Baer backed away continuously, losing the first two rounds by a wide margin. The only blows Baer landed in close were short uppercuts to the head and a few smashes to the body. The third round was even, with Baer pantomiming as though it were an exhibition. He still was excessively confident. The fourth and fifth rounds were close, Baer hammering the Welshman's body and Farr jabbing his left to the head and crossing his right to the head as the crowd roared approval.

The sixth round was Baer's best. He was advancing now and Farr, cornered, took a hard uppercut to the head. With a possible victory in sight Baer stalled through the seventh round and laughed as he repeatedly missed rights to Farr's head. Baer's cut eye in the eighth gave Farr a slight margin.

Farr's Stamina Turns Trick.

The stamina of the Welshman now was turning the tide of battle. Baer always was late with his counter blows, fighting off balance most of

[Continued on page 37, column 2.]

Reward!

This information is worth a great deal to amateur boxing fans who want to be in the ringside section at the Chicago Stadium the night of May 28 when the International bouts between boxing champions of Europe and Chicago's Golden Gloves team are fought.

Order your tickets now and your reward will be choice seats for an action packed night of battling that will send you away talking to yourself. Don't put it off another day. The early bird, in this case, gets better than a bird's-eye view.

Address applications to the Golden Gloves ticket manager, Tribune Tower, Chicago. All requests must be accompanied by a check or money order payable to the Chicago Tribune Charities, Inc. All seats reserved.

$3.30 $2.20 $1.65 $1.10

10 DOUBLES HIT AS REDS BEAT DETROIT, 7 TO 4

Goslin's 2 Errors Prove Costly.

Danville, Va., April 15.—(AP)—Although outhit, 11 to 8, the Cincinnati Reds defeated the Detroit Tigers, 7 to 4, today, in an exhibition game featured by ten two base hits. Two errors by Outfielder Goose Goslin aided the Reds to their first three runs.

Outfielder Phil Weintraub, the former Giant trying again for a regular major league berth, hit a home run for the Reds in the third inning with Walker aboard. It was his first hit in 14 times at bat. Detroit collected six doubles and Cincinnati four.

Gene Schott settled down after yielding three hits and two runs in each of the first two innings and shut the Tigers out over the last seven sessions. Score:

Cincinnati ....302 011 000—7 8 0
Detroit ....220 000 000—4 11 3

Batteries—Schott and V. Davis; McLaughlin, Logan, and Cochrane, Hayworth.

SENATORS RALLY TO WIN.

Washington, April 15.—(AP)—The Washington Senators put on a last inning rally that netted four runs today to beat the Boston Bees, 5 to 4.

The Bees scored three runs in the fifth and led, 4 to 1, as the Senators came to bat in the ninth. Two walks, an error and three singles accounted for four runs. Shanty Hogan, the former Boston catcher, came through with the single that brought in the winning runs. Score:

Boston ....000 030 100—4 10 2
Washington ....000 001 004—5 8 1

Batteries—Hutchinson, Perrin, Fette and Lopez; Weaver, Cohen and Hogan.

YANKS HIT 8 HOME RUNS.

Norfolk, Va., April 15.—(AP)—Eight home runs, six of them by New York Yankee substitutes, gave the world champions a 17 to 7 victory over Norfolk of the Piedmont league today. Joe Glenn and Jack Saltzgaver hit two apiece, and George Selkirk, Red Rolfe, Myril Hoag and Babe Dahlgren one each.

New York ....611 414 000—17 16 1
Norfolk ....002 010 301— 7 13 1

Batteries—Malone and Glenn; Hall, Dejan and White, Martin.

INDIANS BEAT GIANTS.

Columbia, S. C., April 15.—(AP)—The Cleveland Indians fell on Pitcher Harry Gumbert for twelve hits and a 7 to 3 victory over the New York Giants today in a game called in Cleveland's half of the sixth because of rain. The winners had collected five more runs in their half of the inning. Score:

Cleveland ....122 02—7 12 0
New York ....012 00—3 6 0

Batteries—Allen and Sullivan; Gumbert and Danning.

Minor Leagues

YESTERDAY'S RESULTS.

PACIFIC COAST LEAGUE.

Oakland, 4; San Diego, 3.
Portland, 6; Los Angeles, 5.
Seattle, 16; Missions, 3.
Sacramento, 10; San Francisco, 8.

TEXAS LEAGUE.

Tulsa, 3; Oklahoma City, 2.
Dallas, 20; Fort Worth, 8.
Houston, 3; San Antonio, 1.
Galveston, 9; Beaumont, 3.

SMILIN' JACK—LIVE BAIT

SMITTY—TRUE LOVE

One Sided

CHICAGO.	Ab	R	H	P	A	ST. LOUIS.	Ab	R	H	P	A
Galan,lf	3	0	1	0	0	Kn'rb'r,ss	5	2	2	3	4
Herman,2b	5	0	3	2	2	Allen,cf	3	0	3	0	0
St'nback,cf	5	0	1	0	0	West,cf	1	0	0	2	0
Collins,1b	4	0	0	9	1	Vosmik,lf	2	0	1	1	0
Demaree,rf	4	0	0	1	1	Mazzera,lf	2	0	0	2	0
O'Dea,c	3	0	0	10	2	Bell,rf	5	2	2	3	0
Hack,3b	3	1	2	0	1	Hornsby,2b	3	0	1	1	3
Jurges,ss	4	0	0	4	3	Carey,2b	1	1	0	1	2
French,p	1	0	0	1	0	Clift,3b	3	2	1	1	1
Epperly,p	0	0	0	0	1	Bot'mley,1b	3	0	1	5	0
Bryant,p	0	0	0	0	1	Davis,1b	2	0	1	3	0
†Frey	1	0	1	0	0	Hemsley,c	3	0	0	5	0
‡Cavar'ta	1	1	1	0	0	Huffman,c	1	0	0	0	0
						Hogsett,p	3	1	1	0	2
						Caldwell,p	1	0	0	0	0
	*35	2	9	27	12		38	8	13	27	12

*Meyer batted for French in fifth.
†Batted for Epperly in seventh.
‡Batted for Bryant in ninth.

St. Louis ....001 310 201—8
Chicago ....000 000 002—2

Errors—Clift, Epperly, Carey. Runs batted in—Vosmik, Bottomley, Knickerbocker [2], Bell [2], Davis [2], Herman. Two base hits—Allen [2], Galan, Clift, Cavarretta. Three base hit—Davis. Home runs—Knickerbocker, Bell [2]. Double plays—Demaree to Collins, Knickerbocker to Hornsby to Bottomley, Jurges to Herman to Collins, Hogsett to Hornsby to Knickerbocker to Bottomley, Clift to Bottomley. Left on bases—Chicago, 12; St. Louis, 9. Struck out—French, 2; Hogsett, 4; Epperly, 3; Bryant, 3. Bases on balls—French, 2; Hogsett, 5; Epperly, 1; Bryant, 1; Caldwell, 1. Hits—Off French, 11 in 5 innings; Hogsett, 3 in 6; Epperly, 1 in 2; Caldwell, 6 in 4; Bryant, 1 in 2. Winning pitcher—Hogsett. Losing pitcher—French. Time—1:56. Umpires—Reardon and Quinn.

Cubs and Sox Play Today at Wrigley Field

[Continued from first sports page.]

jubilation parades by the Springfield chapter of the Cub Chowder and Marching club. The score was Browns 8, Cubs 2.

Since the Cubs won the series, five games to three, there was no especial grief over the loss of the windup game. The rather sloppy performance of Larry French, opening day nominee, caused some apprehension, however. French worked five innings in which he gave up five runs on eleven hits, including homers by Bill Knickerbocker and Beau Bell, two doubles by Ethan Allen, and one double by Harland Clift.

Al Epperly and Clay Bryant were successors to French, a matter which has no significance in National league contemplation. Bell socked his second homer off Bryant.

Hogsett Holds Cubs.

Chief Elon Hogsett left handed the Cubs into submission in the first six innings, holding them to a double by Augie Galan and two singles by Bill Herman. Earl Caldwell was just as effective until the ninth in which the Cubs did all their day's scoring.

Knickerbocker opened the third with a single to right and run production got under way. He went to third on Allen's single to right and scored when Vosmik beat out a slow bouncer to Jurges.

Browns Increase Lead.

Clift opened the fourth with a double to the left field fence and scored on Bottomley's single to right. Hemsley hit into a double play, Jurges to Herman to Collins, but Hogsett singled to right and scored with Knickerbocker, who knocked a homer over the right field fence.

Bell opened the fifth with a homer off French, a drive far over the right field fence.

In the seventh Mazzera fanned and Hack threw out Bell before the Browns scored two more runs. Carey and Clift walked. Davis tripled to left center, scoring Carey and Clift. Herman threw out Huffman. In the last of the seventh, singles by Hack and Frey lifted the Cub hit total to five.

Bell opened the Browns' ninth against Bryant for his second homer. The next three batsmen were retired in order.

Hack singled to right to start the Cub ninth. Jurges flied to Mazzera, but Cavarretta batted for Bryant and lined a double to the right field fence, Hack stopping at third. Galan was safe on Carey's fumble, Hack scoring. Herman's single to left scored Cavarretta. Stainback flied to West. Collins walked, filling the bases, but Demaree flied to Mazzera.

Exhibition Baseball

New York [A.], 17; Norfolk, 7.
Washington, 5; Boston [N.], 4.
Cincinnati, 7; Detroit, 4.
Cleveland, 7; New York, 3.

Wet Grounds Postpone City, Suburban Prep Games

All baseball games scheduled yesterday in the Chicago Public High school league and in the Suburban league were postponed yesterday because of wet grounds.

DI MAGGIO UNDER KNIFE TODAY FOR TONSIL REMOVAL

New York, April 15.—[Special.]—Joe Di Maggio, Yankee outfielder, had his teeth examined and X-rayed today in an effort to determine whether their condition is responsible for his lame throwing arm. Tomorrow Di Maggio is to have his tonsils removed. At the same time the results shown by the teeth X-rays will be disclosed.

Quist Flies to Mexico City for Davis Cup Practice

MEXICO CITY, April 15.—(AP)—Adrian Quist, advance guard of the Australian Davis cup team, arrived today by airplane from Los Angeles to start practice for the Australia-Mexico matches to be played April 30-May 2. Four other members of the team, headed by the veteran Jack Crawford, are expected by train Saturday.

SOX WAIT UNTIL 7TH TO START ROUT OF PIRATES

[Continued from first sports page.]

pair of hits in the fifth, one of the perpetrators thereof scoring. Todd opened the inning with a single to left. Both Lucas and Jensen flied to Walker. Then P. Waner whistled a double down the third base line, and Todd galloped around to the plate. Appling smothered Dickshot's popup to conclude the incident.

The Sox seventh started with Shea being plunked on the left hand by a pitched ball. Rosenthal batted for Cain and walked. When Radcliff loaded the bases by beating out a hit to deep short, Lucas admitted he was tired and asked for help. This was where Hoyt came in. The Chicagoans went to work immediately and refused to subside until the splurge had netted six runs.

Walker punched a single through short, Shea and Rosenthal scoring. Kreevich splashed a two bagger off Handley's shin, Radcliff scoring. A powerful drive by Bonura sailed into the clear betwen Jensen and P. Waner, Walker and Kreevich scoring and Zeke pulling up at third. Zeke lingered on third long enough to observe Appling and Hayes expire on infield taps and then scored on Piet's double over Dickshot's head. Rensa, batting for Shea because of the latter's hand injury, popped to Vaughan for the third out.

The Sox concealed their intentions in the eighth until after the first two men had been retired. Walker then tripled to right and scored on a single by Kreevich. On a hit and run play Bonura doubled past Handley, and Kreevich scored. Appling's single to center scored Bonura. Luke heaped it on thicker by stealing second, after which Hayes bounced to Vaughan for the third out.

THE Safest WAY TO TRAVEL
THE Easy WAY TO GO
NEW YORK CENTRAL SYSTEM

"THE CHEAPEST THING ON YOUR CAR IS THE BEST TIRES YOU CAN BUY"...
GOODYEAR TIRES

★"That reminds me ..

it's time to CHANGE MOTOR OIL
MAKE IT ISO=VIS "D"
... AT STANDARD OIL DEALERS

SCHLITZ in "STEINIES"
A Treat in Old-Time Taste

TREAT yourself today to Schlitz in "Steinie" Brown Bottles. You will instantly recognize that Schlitz is different ... finer ... more delicious and satisfying. It brings back memories of mellow, old-time beer in old stone steins.

Old-day brewmasters labored day and night to catch this subtle flavor peak. Schlitz brews it uniformly, winter or summer, into every drop by Precise Enzyme Control. At a cost of millions of dollars Schlitz, through research and development, has made the ancient art of brewing scientific and accurate.

Enjoy Schlitz today in the new "Steinie" Brown Bottles ... familiar, Tall Brown Bottles ... or Cap-Sealed Cans. Each brings you Schlitz, with health benefits of Sunshine Vitamin D.

Schlitz "Steinie" Brown Bottles are compact—lightinweight—easy to carry—take less space in your refrigerator. Contents same as regular bottle.

You don't have to cultivate a taste for Schlitz ... you will like it on first acquaintance ..., and ever after.

JOS. SCHLITZ BREWING COMPANY, MILWAUKEE, WIS.

Schlitz

Copyright 1937, Jos. Schlitz Brewing Co.

The Beer That Made Milwaukee Famous

Does it MIX?
-not if it *smells* or *tastes* in finished drinks

You should neither taste nor smell the gin in a really smooth cocktail.

Mixed drinks are an American creation. To meet the American taste for smooth mixed drinks, Fleischmann's Gin is distilled especially for mixing.

The original American gin—established 1870.

Distilled from American grain—90 proof.
The Fleischmann Distilling Corporation
Peekskill, N.Y.

4/5 Quart

The real American Mixer

RESORTS AND TRAVEL.
Ocean Travel.

RESORTS AND TRAVEL.
Ocean Travel.

New York
Deutschland
Hamburg
Hansa
4 Expresses
CABIN CLASS
TO IRELAND ENGLAND $162 up
FRANCE $167 up
GERMANY $180 up
A sailing of Hamburg-American Line every week, at Midnight, from New York mid-town piers.
RESERVATIONS FROM YOUR TRAVEL AGENT, or
Hamburg-American Line · North German Lloyd
130 West Randolph Street, Chicago
Telephone Franklin 4130

10% REDUCTION DURING APRIL and MAY to
JAMAICA
BERMUDA-NASSAU
Via the scenic
ST LAWRENCE ROUTE
past quaint old Quebec
This Spring: the West Indies on a luxurious "Lady" Liner! Jamaica—including Bermuda and Nassau—at the amazing low cost of ...
$157 Round voyage from Montreal
25 Days - All Expenses
Bermuda—from $90.00
11 days—all expenses
APRIL 28th, MAY 12th and MAY 26th
Consult your Travel Agent or
CANADIAN NATIONAL STEAMSHIPS
4 South Michigan Blvd., CHICAGO

JAPAN AND CHINA BY N. Y. K.
Large and fast motor liners to Orient from San Francisco, Los Angeles, Seattle, Vancouver. 333 North Michigan Ave., Chicago, Ill., or leading tourist agents.

NEW YORK.

HOTEL GOVERNOR CLINTON
7th Ave. at 31st St., New York City
Opposite Penn Station
1,200 ROOMS $3 Single
1,200 BATHS $4 Double

WISCONSIN.

RELAX IN WISCONSIN
Where Friends and Nature Meet

CALIFORNIA.

FREE—Calif. Official Vacation Guide Book. Write ALL-YEAR CLUB (non-profit), 629 S. Hill St., Los Angeles, Cal.

INDIANA.

COME TO FRENCH LICK NOW! Enjoy a real "Health Holiday" at glorious French Lick. Ten days here will fit you for ten strenuous months at home. Phone our new Chicago office—State 8686. French Lick Springs Hotel, French Lick, Ind.

Advertise in the Tribune

DECATHLON, PREP ATHLETES OPEN KANSAS RELAYS

Gwinn Henry Starter for Meet Today, Tomorrow.

Lawrence, Kas., April 15.—[Special.]—The fifteenth annual Kansas university relays will open here tomorrow when high school athletes and decathlon candidates swing into action.

A field of fourteen all-around athletes has entered the decathlon, and 1,998 Kansas high school athletes will participate in the interscholastic meet. The relays on Saturday will draw about 800 college and university track experts.

Gwinn Henry, former University of Missouri coach who recently was named athletic director at Kansas, was scheduled to arrive today. He will act as official starter of the relays.

Cunningham to Run.

Glenn Cunningham, master miler, already has returned to his alma mater and will participate in the mile run, feature event of the relays. His rival will be Archie San Romani, Emporia Teachers' ace. Luigi Becalli, Italy's foremost miler, will not participate because he felt the event "would be too strenuous."

Perhaps the outstanding decathlon competitor this year is Sam Allen, former Oklahoma Baptist hurdling ace, who has entered the event. With no other competitors of particular brilliance in the field, the decathlon will serve mainly as a testing grounds for track and field stars who are looking ahead to the possibility of competing in the decathlon in the 1940 Olympic games.

Decathlon Field.

Besides Allen, who is participating unattached, those entering the event include Howard Bearce, Missouri; Loyette Burk, unattached; Alex Cain, unattached, Arkansas City; Eli Cain, unattached, Arkansas City; Robert Carter, Northwestern; John Hayward, Grinnell; Bill Hemphill, Kansas State; Dick Kearns, Colorado; William Lewis, unattached, Tipton, Mo.; Henry Mahley, Missouri; William McLane, Cape Girardeau Teachers; Charles Whitacre, unattached, Ottawa, and Clayton Bain, Connors college, Warner, Okla.

Not many have thought of Allen as a possible decathlon star, but it may be that he will find the event very much to his liking. Allen has run the high hurdles in 14.3 and should pick up more than 1,000 points in this event. The hurdling ace also expects to run the 100 meters under 11 seconds, broad jump better than 23 feet, high jump over 6 feet, pole vault 12 feet, and run the 1,500 meters under 5 minutes.

MOON MULLINS—THE BETTER HALF

Joe Benda Notre Dame End Coach

Notre Dame, Ind., April 15.—[Special.]—Joe Benda, head football coach at St. John's college, Collegeville, Minn., today was named end coach at Notre Dame by Director of Athletics and Head Football Coach Elmer F. Layden.

Benda will report Monday and will be able to work with his candidates for the wing positions for two weeks before the final game of spring practice here May 2. He won monograms here in 1926 and 1927.

He succeeds Johnny [One Play] O'Brien, who was killed in an automobile crash in Chicago March 12. The annual spring game, being played to honor O'Brien's memory, will bring the 1937 varsity into action against graduating members of the 1936 team as well as O'Brien's teammates of the 1928, 1929 and 1930 teams.

Captains from 1928 to 1932 have indicated they will play in the spring game.

Wheaton Wins, 5-3, as Iowa Catcher Argues with Umpire

Playing on a wet field which was largely responsible for 16 errors, Wheaton college upset the University of Iowa baseball team, 5 to 3, at Wheaton today.

The Hawkeyes tied the score at 3 to 3 in the fifth when Halton tripled and crossed the plate on a Wheaton error, but in the last of the fifth two Wheaton runners romped home as West, Iowa catcher, argued with the umpire over a passed ball. Score:

Iowa	101	010	000—3	5	6
Wheaton	012	020	000—5	7	10

Batteries—Van Ysseldyk, Reed and West; Johnston and McDonald.

In the Wake of the News

[Continued from first sports page.]

many changes and may reduce the number of those facing the barrier from a promised new record of starters, which was twenty-two in 1928 when Reigh Count cantered home over a sloppy track.

Meantime, if you don't know what to do with your evenings, there are the concluding nights of the senior women's A. A. U. swimming events at the Lake Shore A. C. pool. The Wake's interest centers largely in Miss Claudia Eckert of Northwestern and Miss Katherine Rawls, known in her earlier competitive career as "Minnow."

Although accredited to Miami, Miss Rawls is resident of the nearby Florida city from which we launch our winter attacks on the mutuels to improve the breed of thoroughbreds for Friend Arch. Freshman at the University of Florida, Miss Rawls is an intelligent, attractive miss whose many water triumphs, with attendant homage, never have gone to her head; have left her as natural and unassuming as when we first met her five winters ago.

* *

Hands Across the Sea.

People of the British Isles are made up of different races, but in perilous times like these they should be, as always:

W-elsh
I-rish
S-cotch
E-nglish.

G. Harris Ross.

* *

This Wake Is Conducted by Harvey T. Woodruff. Help! Help!

* *

Wise Cracking.

Pedestrians should be seen and not hurt. Prince Warren.

* *

Relative Heroism.

To determine outstanding acts of heroism it seems to be neck and neck between the individual who first discovered and proved oysters were edible and the one who first used the phrase "At long last." G. W. R.

* *

To a Lingering Cold.

I think of you with every breath I take,
In eve's dim lights and morning breeze;
Our parting means 'twill either make or break
Us up or be continued in the next long sneeze.

Genevieve Morrison.

* *

Dumbbell Pomes.

"Wad the powers," you know the rest,
If women wish to look their best
Why pluck the eyebrows, I would ask,
'And make the face look like a mask?

G. C. M.

* *

Sectional Pronunciation.

Sectional idioms are confusing, but not more so than sectional pronunciation. The young man cousin from Kentucky came north to visit his Wisconsin cousins. We took a long motor ride on a dusty country road. Cousin suggested rest under a shady tree by the roadside, remarking, "Don't you all find this a 'hord' trip?" Now did he mean h-a-r-d or h-o-r-r-i-d? N. K. B.

* *

Do You Remember 'Way Back When:

Before the "noble experiment" [1920] you could wine and dine from the choicest menus at the following places, all within the loop: Henry Kau, Schlogl's on 5th avenue; Vogelsang's, Stillson's on Madison; Tom Jones' on Jackson, Ballard & Frazier's on Wabash, departing therefrom with a satisfied feeling at this mundane existence?—Walt of Conover, Wis.

OPEN GOLF SEASON.

Rock Island, Ill., April 15.—[Special.]—Rock Island's high school golf team will open the season at Blackhawk Hills Country club Saturday morning against Kewanee.

Wings Defeat Rangers, 3-0, to Retain Cup

[Continued from first sports page.]

Kerr, who dived in a futile attempt to save.

Barry counted again at 2:33 of the third period, putting the game out of the Rangers' reach. Sorrell, breaking up a Ranger rush, passed to Barry, who poked the puck past Pratt, then broke swiftly into the clear to skate in and beat Kerr.

In boxes on the sidelines sat Doug Young and Orville Roulston, defensemen, and Larry Aurie, high scoring right wing, each with leg bones broken during the hocky campaign.

Detroit required five games to beat Montreal's Canadiens in the league championship playoff. Robertson played one game in that series, and relieved Smith midway in the first game of the Ranger series, won by New York, 5 to 1. Home for the remaining contests, Detroit won, 4 to 2, lost, 1 to 0, then wound up the series with 1 to 0 and 3 to 0 victories.

The Ottawa Senators were the only previous outfit to win both league and Stanley cup series two years running, scoring their double triumphs in 1920 and 1921.

Wesleyan Routs Charleston Teachers in Opener, 16 to 5

Mattoon, Ill., April 15.—[Special.]—Illinois Wesleyan opened the state conference baseball season auspiciously today at Charleston by beating the Charleston Teachers, 16 to 5. Capt. Swanson of Wesleyan hit a home run in the ninth.

Illinois Wesleyan	032	106	112—16	20	1
Eastern Teachers	000	020	201— 5	8	3

Batteries—Milton, Lukes and Jacoby, Toennies; E. Jones, Brown, H. Woods and Liddle.

Roosevelt Will Toss First Ball for Washington

Washington, D. C., April 15.—[Special.]—His pitching arm reported in great condition, President Roosevelt today told Clark Griffith, owner of the Washington Senators, that he would pitch the first ball in the opening American league game between the Senators and the Philadelphia Athletics Monday afternoon.

Mr. Roosevelt also was presented with his annual passes from Ford Frick, president of the National league, and Griffith, who represented William Harridge, president of the American league.

WILLIAMS NINE OPENS BASEBALL AT LAKE FOREST

Lake Forest college's baseball team will play the first game of its season against George Williams college today at Lake Forest. Possibilities of a winning team are brightest since Coach Ralph Jones took over the coaching reins at Lake Forest.

The pitching staf of veterans Melvin Rouse of Mundelein, Edward Turowski of Waukegan, Richard Sullivan of Wilmette, and sophomores Robert Stickels of Libertyville, Joe Hein of Chicago, and Elmer Maiman of Lake Forest is the finest in recent years.

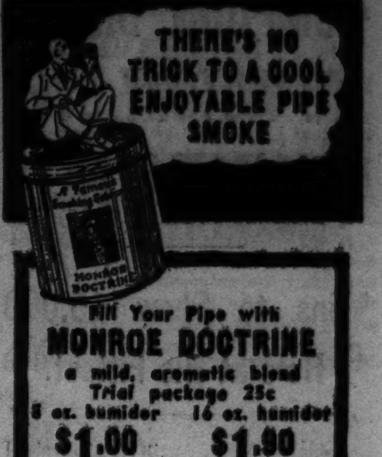
THERE'S NO TRICK TO A COOL ENJOYABLE PIPE SMOKE
Fill Your Pipe with MONROE DOCTRINE
a mild, aromatic blend
Trial package 25c
8 oz. humidor $1.00 16 oz. humidor $1.90
W. F. MONROE CIGAR CO
Mail and Phone Orders Filled
We Pay the Postage
15 S. Dearborn St., Chicago

free 2 NASH 8s EVERY WEEK
20 RCA Victor Auto Radios
500 Autographed Baseballs
Tune in SINCLAIR BABE RUTH CONTEST
WBBM—8:30 P. M. (C.S.T)
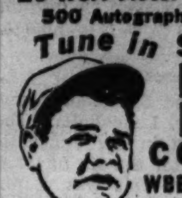
Entry Blanks at Sinclair Dealers

Subscribe for the Tribune

EVERY DAY
More than 3,000 Men Buy This Thom McAn Style

$3.45
Some like it black [STYLE 731], some like it in our lively maple brown [STYLE 681], but they all like it a lot. The shorter forepart makes the foot look neater, dressier, more expensively shod. The slightly higher military heel and the simple shield tip are among the season's smartest style features. Then, of course, it has BALANCED QUALITY, like all Thom McAn shoes—fine leather, careful shoemaking, every feature that produces good fit and long wear. No wonder, when they can get all this for $3.45, men flock to buy this shoe. And since this is only one of many styles, no wonder Thom McAn has 10,000,000 satisfied customers.
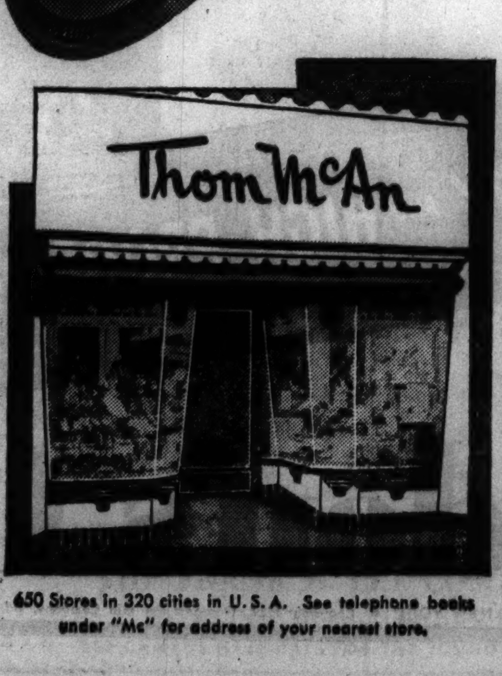

650 Stores in 320 cities in U. S. A. See telephone books under "Mc" for address of your nearest store.

THE FAIR
STATE AND ADAMS STREETS · OAK PARK LAKE at MARION · MILWAUKEE AT WOOD

Save 35%
and More on Famous
Wilson Leo Diegel Matched GOLF CLUBS
An extraordinary purchase made prior to recent price advances makes this extraordinary sale possible. Prices will go up after this allotment of clubs is sold.
Diegel Irons — Made to Sell for $5.00 — $2.95 Per Club
Diegel Woods — Made to Sell for $5.50 — $3.45 Per Club
Sold in 2 to 9 Club Matched Sets
Satin-finish chrome-plated irons with double flange sole blades. Punched face scoring; dark mahogany finish sheath with tapered steel shaft. Black calf bulger grip; button top. Irons in matched sets of 4 to 9 clubs.
Dark mahogany finish persimmon heads with straight-line scoring. Metal sole plate; dark mahogany finish sheath; covered, tapered steel shaft. Black calf grip. Medium bulger type. Woods in matched sets of 2 or 3 clubs.
For Men and Women—Also Left-Handed
—CLEARING! GOLF CLUBS—
Formerly priced from $3.00 to $6.00
Odds and ends of nationally advertised makes. Drivers, brassies, spoons and almost all model irons. Each, $1.98
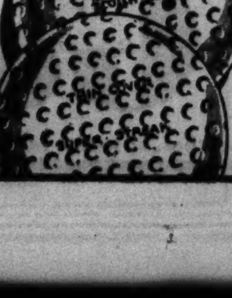
Bargain! 300 Dozen GOLF BALLS
Reduced for Quick Sale
Splendid, resilient balls priced so low they'll be snapped up by thrifty golfers. Get your share! $2.89 Dozen
25c Each
THE FAIR—Second Floor—Three Stores

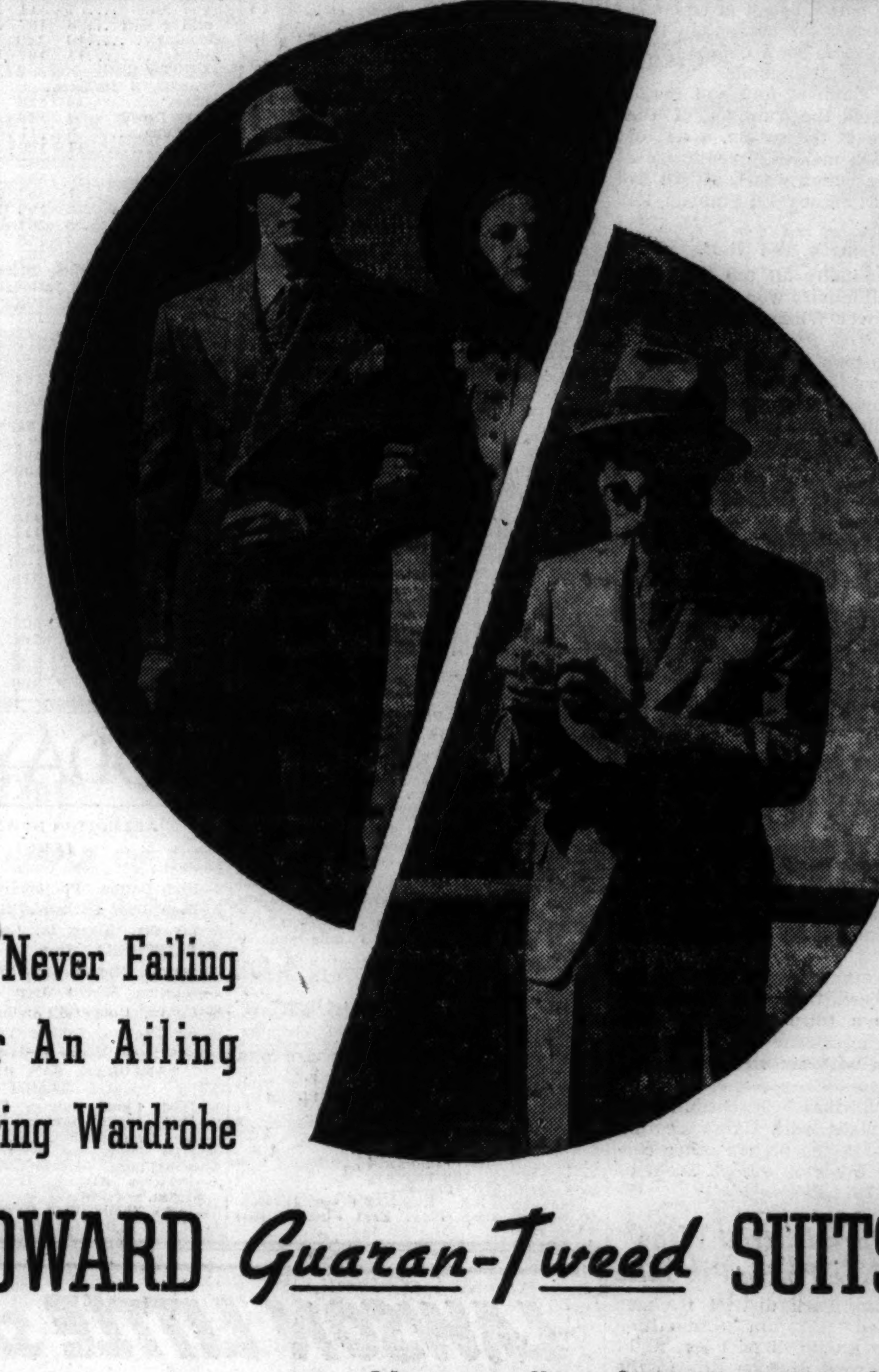
. . Never Failing For An Ailing Spring Wardrobe
HOWARD Guaran-Tweed SUITS
Howard Suits . . . Topcoats . . Tuxedos and Full Dress . . .
$22.50 ALL ONE PRICE
No Charge for Alterations
Men generally are becoming more style conscious . . . and by the same virtue Howard Clothes have produced a greater selection of colors, patterns, and models, so that every man can plan a complete wardrobe that suits his own particular preference.
While we have a plentiful supply of the finest hard finish worsted fabrics in a wealth of unusual pattern effects in stripes and plaids, we introduce our outstanding styles tailored from colorful and rugged Tweeds and Cheviots . . . of the type that have served gentlemen of good taste the world over. We have designed our tweeds to do double duty . . . perfectly appropriate for spectator sport wear as well as for town and business wear. Howard Guaran-tweeds are available in a wide variety of weaves, in herringbones, pepper and salt patterns sweetened with colorful nubs . . . oversquares, diamond weaves embellished with a splash of spring colors. All in all, a triumph in smart styling and clever weaving . . . You'll find these Howard Tweeds never failing for an ailing spring wardrobe.
Open Saturday Evening Till 9 P. M.
HOWARD CLOTHES
FOR GENTLEMEN OF GOOD TASTE
220 South State Street
Corner Quincy

POMPOON DRIVES TO VICTORY OVER JAMAICA FIELD

Wins to Show 15,000 He's at His Fittest.

Jamaica, N. Y., April 15.—[Special.]—Pompoon won like a champion at Jamaica today when he came from behind to take the twenty-eighth Paumonok handicap by a neck in a bitter finish with Tintagel.

Pompoon clearly demonstrated that he is at his fittest. J. H. Louchheim was present to see his colt concede weight to nine older horses, go to the post favorite at 2 to 1 and come home under the whip, but clearly the conqueror.

Not in a decade has the Metropolitan Jocky club had such an opening day crowd, which was estimated at 15,000.

Race Grosses $9,950.

The race grossed $9,950, or which $7,250 went to Mr. Louchheim. The winner was timed in the unusually good time of 1:11 for the six furlongs over a fast track. This was within three-fifths of a second of the track record set by King Saxon, a famous sprinter.

As the result of his remarkable showing, which brought new glory to the veteran Harry Richards, Pompoon will be started in the $20,000 added Wood Memorial at the same course on May 1. He then will be started in the Kentucky Derby, Preakness, Belmont, and other of the big three year old specials. Richards brought the colt through after being in tight quarters for more than two-thirds of the race. The winner carried scale weight of 116 pounds.

A spill, a claim of foul and rough riding marred the running of the opening race of the season, a test of 5 furlongs for maiden juvenile colts and geldings which was captured by Mrs. Ethel D. Jacobs' Ed Sullivan, an 8 to 1 choice.

By Length and Half.

On top virtually all the way, the son of Questionnaire won by a length and a half over William Zeigler Jr.'s Papa Jack.

C. H. Trotter's Historic Era, with Carl Hanford in the saddle, went down in a nasty spill soon after the start. The horse was caught in a jam. Hanford was uninjured.

CARAS IS DEATEN; GREENLEAF WINS TAKES CUE LEAD

New York April 15.—(AP)—Ralph Greenleaf, former 13 time title holder, took first place from Defending Champion Jimmy Caras in the world pocket billiards tourney tonight by beating Andy Ponzi of New York, 125 to 76, in 14 innings.

The victory left Greenleaf, former Chicagoan, with seven victories and three defeats in ten starts, and one match left to play. Caras, who dropped an 18 inning, 125 to 63 decision to Willie Mosconi of Philadelphia earlier, fell to second place with six victories and three setbacks, with two matches left on his tournament schedule.

Ponzi, another former title holder, who had been tied with Greenleaf, dropped to a third place tie with Rookie Irving Crane of Rochester, N. Y., each with six victories in ten starts.

The crucial match is scheduled for tomorrow night, with Caras meeting Greenleaf. In the night's other contest Crane takes on Joseph Diehl of Rockford, Ill.

Irving Park District Wins West Side Police Pin Title

The Irving Park district five-man team rolled 2,773 in competition against the Austin district last night to win the west division title in the Police Department Bowling league. On the west division team were Capt. Herbert Burns, Sergt. Edward Corda, and Officers Paul Moser, I. J. Brandt, and Arthur Aaflei. The team will meet north and south division teams at the C. Y. O. next Wednesday in play for the league title.

Belleville Coach Slightly Injured by Thrown Javelin

Belleville, Ill., April 15.—(AP)—Hubert Tabor, Belleville High school track coach, was slightly injured today when struck by a javelin thrown during a track meet between his team and East St. Louis High school. Tabor was talking to a spectator when the javelin, thrown to one side of the regular course, struck him. He suffered a flesh wound in his side.

Former A. A. Manager Is Dead; Believed Suicide

Philadelphia, Pa., April 15.—[Special.]—Emmett McCann, 35, who managed three baseball clubs in the American association, was found shot dead today in Cobbs Creek. Police said he committed suicide. McCan tried out twice with the Philadelphia Athletics. His last season in baseball was with Elmira, N. Y., in 1935.

Armour Tech Nine Plays De Kalb Teachers Today

Armour Tech's baseball squad will meet the De Kalb Teachers' squad this afternoon at De Kalb.

DANDRUFF WILL DO IT!

You should follow Glover's System! It has helped thousands combat Dandruff and excessive Falling Hair caused by it. It consists of conditioning the scalp—using Glover's Mange Medicine and systematic Massage. Shampoo with Glover's Medicated Soap. At all Druggists. Your Barber can give you Glover's.

GLOVER'S MANGE MEDICINE

TERRY AND THE PIRATES—APPEAL FOR A POP ON THE PROBOSCIS

NEWS FROM THE RACE TRACKS

TANFORAN RESULTS.

FIRST RACE—Purse $700, maiden 3 year olds, 6 furlongs:
Portola Star, 112 [Merritt] 36.00 14.60 7.00
Stario, 107 [Dauron]..... 10.20 5.40
Idler, 107 [Neves]....... 3.20
Time, 1:14 1-5. Hidden One, Rip Ele, Salmore, Wild Plunge, Sir William, Tarara, Gay Manners, Whoopee Lad, and San Anselmo ran.

SECOND RACE—Purse $700, claiming, 2 year olds, 4½ furlongs:
Polvos Prince, 115 [Gray] 27.80 14.80 7.80
Rich Boy, 108 [Burrill].. 14.00 7.80
Sistina, 105 [Neves]...... 5.40
Time, 0:55. Amazer, Nuthouse, Our Crown, Sonny Conard, Helen Draun, Gold Color, Donadelfina, Shasta Slipper, and Grimsby ran.

THIRD RACE—Purse $800, allowances, Class D, 3 year olds, 6 furlongs:
Sky Wind, 118 [Dauron].. 3.40 2.80 2.40
Rebuttal, 108 [Gray]....... 5.20 3.00
Bosworth, 108 [Thomp'n].. 2.80
Time, 1:12 1-5. Quick Cloud, Dark Accent, Naseby, Old Maid, and Phonologist ran.

FOURTH RACE—Purse $800, allowances, 3 year olds and up, 6 furlongs:
Cuyamaca, 110 [Thompson] 8.40 5.60 3.80
Sea Cliff, 110 [Neves]...... 6.80 4.00
†Crystal Pan, 102 [Cimpanelli] 3.40
Time, 1:12 1-5. Speed Home, Home Loan, Sir Ridgway, Lady Bewithus, and †Lloyd Pan ran. †Pantages and Considine entry.

FIFTH RACE—Purse $800, allowances, 3 year olds, 6 furlongs:
Half Time, 112 [E.Yager] 3.40 2.80 2.40
Exclaim, 110 [Dauron].... 3.00 2.60
Dolaway, 110 [Hooper]... 3.00
Time, 1:13 1-5. Danke Schon, Tarpwood, and Farquhar ran.

SIXTH RACE—Purse $700, claiming, 4 year olds and up, 1 1-16 miles:
Gr. Flame, 107 [Rich'son] 10.00 5.00 3.40
Leonie, 109 [Neves] 10.60 5.00
Whichaway, 114 [Gray]... 2.80
Time, 1:46 1-5. Chartres, Guide Light, Sickle Bill, Lawsuit, Hut, Ebony Lady, Sir Maxim, and Bon Amour ran.

SEVENTH RACE—Purse $700, claiming, 4 year olds and up, 1 1-16 miles:
Hour Rap, 115 [Sielaff] 53.20 19.80 11.20
Gaillardia, 112 [Rich'son]. 9.80 5.80
Torobang, 107 [Chojnacki] 6.20
Time, 1:46 2-5. Old Judge, Thrilling, Imperial Bill, Salz, Speckle, MacLeod Breeze, Nonpariel Lad, Peachstone, and Escolee ran.

EIGHTH RACE—Purse $700, claiming, 4 year olds and up, 1⅛ miles:
Judge Leud'rs, 108 [Burns] 16.60 6.80 5.40
Sun Thrills, 108 [Sena].. 12.20 7.80
Star Brook, 108 [Tho'pson] 8.20
Time, 1:53 2-5. Lucky George, Diane S., White Bread, Novito, Black Miss, Sweet Man, Shasta Dream, Animator, and Its Own ran.

ARLINGTON DOWNS RESULTS.

FIRST RACE—Purse $700; claiming; 3 year olds; fillies; six furlongs:
Little Co-ed, 102 [W.J.J'n] 7.20 3.90 2.90
Springs Here, 105 [B.Neal] 5.90 3.30
Erb 105 [Roberts]....... 2.80
Time, 1:12 4-5. Houstonian, Margaret Madi, Lady Rosamond, Colonel's Miss, Ebony Girl Proof, and Wanda Gable ran.

SECOND RACE—Purse $700; claiming; 3 year olds; Waggoner course [6½ furlongs]:
Think Fast, 102 [Roberts] 15.00 5.60 4.00
Old State, 110 [Cornay].... 4.30 3.80
Rough Ck., 110 [Richards] 12.50
Time, 1:19 2-5. Thomas Jr., *Hustle Anne, Overlap, *Tarmac, The Tribesman, Jack o' Spades, *Owitch, Maguire, and Bick's Pal ran.

THIRD RACE—Purse $700; claiming; 3 year olds and up; 1 1-16 miles:
Jobioso, 109 [Hauer]...... 5.30 3.10 2.80
Rich Girl, 104 [W.L.J'on] 3.30 2.80
*Westy's Duke, 104 [Mora] 4.00
Time, 1:47 4-5. The Judge, Whoa Back, Jerry S., Blue Hour, Autumn Leaves, *Ace Up, Comradeship Finmar, and *Maple Dream ran.

FOURTH RACE—Purse $700, allowances, the Glad Acres, 2 year olds, 4½ furlongs:
†Liberty Scout, [112 R'b'n] 3.00 2.50 2.20
Cautivo, 112 [M.L.Fallon] 23.40 5.90
Born Black, 112 [Haas] .. 2.60
Time, 0:54 [new track record]. Mad Shirley, Joe D., Freelander, Rosweep, †Liberty Flight, and Square Dance ran. †Three D's stock farm entry.

FIFTH RACE—Purse $700; claiming; 3 year olds and up; Waggoner course:
Maystick, 114 [Haas]..... 14.50 9.60 5.50
Miss Web, 110 [Rife]..... 5.00 3.50
Chinese Emp., 104 [Neal]. 3.60
Time, 1:19. Money Getter, Regardless, Impeach, and Mr. Ricks ran.

SIXTH RACE—Purse $800, claiming, handicap, 3 year olds and up, 1 mile and 70 yards:
Cascapedia, 108 [Hauer]. 7.50 3.30 2.90
Bon Centime, 105 [Neal].. 3.10 2.70
Trouper, 104 [Fallon].... 3.40
Time, 1:42 3-5. Flag Cadet, Dark Conquest, an dBlue Train ran.

SEVENTH RACE—Purse $800, claiming, 3 year olds and up, mile and 70 yards:
Gilbert Elston, 110 [Rich'd] 8.80 4.10 3.10
Synonym, 88 [Johnson].... 4.80 3.30
Bunny Martin, 105 [Rife] 2.90
Time, 1:43 1-5. Lady Day, Blacknose Combahee, and Dokas ran.

EIGHTH RACE—Purse $700, claiming, 3 year olds and up, fillies and mares, 1 1-16 miles:
Flabbergast, 106 [Johnson 46.20 16.90 5.80
Knights Fancy, 109 [Mora] 3.70 2.00
Dark Mist, 113 [Cornay].. 2.80
Time, 1:47 3-5. Roost, Madame J., Honest Susan, Irish Play, Miss Flicker, Miss Adele ran.

HAVRE DE GRACE ODDS & JOCKIES

FIRST RACE—Purse $1,000, allowances, 2 year olds, 4½ furlongs:

Horse.	PP.	Wt.	Jocky.	Odds.
Jolly Jack	7	114	No boy	8-1
Sudanese	8	114	No boy	8-1
Smoke Signal	9	122	No boy	4-5
National	5	114	S. Renick	3-1
Grim Reaper	4	122	L. Fallon	4-5
Yomer	1	111	No boy	4-1
Hunting Home	6	114	M. Peters	6-1
Tuleyries Lin	2	119	No boy	15-1
Do It	3	114	No boy	15-1

SECOND RACE—Purse $1,000, maidens, 3 year olds, 6 furlongs:

Horse.	PP.	Wt.	Jocky.	Odds.
Balkonian	3	118	No boy	10-1
Bareback	1	118	No boy	5-1
White Hot	7	118	No boy	5-2
Dunamany	5	118	M. Peters	4-5
Fyan	6	113	No boy	20-1
Diplomacy	4	113	No boy	20-1
Grey Heels	2	113	No boy	20-1

THIRD RACE—Purse $1,000, claiming, 3 year olds, 6 furlongs:

Horse.	PP.	Wt.	Jocky.	Odds.
Goldspray	6	111	No boy	15-1
Jinx	9	106	H. LeBlanc	3-1
Story Time	4	104	M. Sarno	5-2
Rise and Shine	1	111	E. D'C'm'lis	10-1
Swift Flash	3	111	M. Peters	3-1
Trauwina	5	109	No boy	12-1
Melicent	2	111	C. Griggs	30-1
Grand Anna	7	111	No boy	20-1
Working Girl	8	107	No boy	30-1
Bounding	10	109	No boy	6-1
Catomar	11	107	No boy	15-1

FOURTH RACE—Purse $1,000, claiming, 3 year olds, 6 furlongs:

Horse.	PP.	Wt.	Jocky.	Odds.
Touche	10	113	No boy	4-1
Harrys Dream	4	110	No boy	3-1
True Tune	8	111	C. R'ngrten	3-1
Alahad	11	102	No boy	8-1
Opoca	5	107	No boy	15-1
Early Broom	3	106	No boy	10-1
Little Whisk	1	107	M. Peters	30-1
Dashing Doe	2	106	No boy	20-1
Brief	6	107	No boy	8-1
Saidona	7	115	No boy	15-1
Toothpick	9	107	J. Wagner	12-1

FIFTH RACE—Purse $1,200, allowance, 4 year olds and up, 6 furlongs:

Horse.	PP.	Wt.	Jocky.	Odds.
Sir Quest	4	108	C. K'singer	5-2
Black Highbrow	6	111	No boy	4-1
Billy Bee	7	122	M. Saunders	5-2
Green Melon	5	111	No boy	12-1
Sunned	8	107	No boy	3-1
Chief Yeoman	1	102	No boy	3-1
War Emblem	2	108	E. D'C'm'is	10-1
Turkey Run	3	108	H. Richards	15-1

SIXTH RACE—Purse $1,000, allowance, 3 year olds, 1 mile and 70 yards:

Horse.	PP.	Wt.	Jocky.	Odds.
Merry Maker	4	122	No boy	2-1
Tonianna	1	105	H. LeBlanc	4-1
Frisco Kid	5	107	W. Saunders	6-1
Jacvkie D.	2	110	E. Smith	3-1
Muscatine	3	110	No boy	8-1
Trina	6	117	No boy	5-1

SEVENTH RACE—Purse $1,000, claiming, 4 year olds and up, 1 1-16 miles:

Horse.	PP.	Wt.	Jocky.	Odds.
Hit and Run	8	118	E. D'C'm'is	5-1
Pepper Patch	4	112	W. Jackson	10-1
Chance King	6	112	No boy	4-1
Hollyhock	3	104	No boy	3-1
Xandra	5	104	No boy	8-1
Dutch Uncle	2	112	No boy	15-1
Sir Windsor	1	109	No boy	15-1
Scatter Brain	7	109	No boy	2-1

Pompoon, J. H. Loucheim's Kentucky Derby favorite, leads the field across the finish line in the $7,500 Paumonok handicap for his first victory of the year. Tintagel is second. [Associated Press Wirephoto.]

JAMAICA RESULTS.

FIRST RACE—Purse $1,000, maidens, 2 year olds, 5 furlongs:
Ed Sullivan, 116 [Wright].... 8-1 3-1 8-5
Papa Jack, 116 [Wall]......... 3-1 8-5
Can't Wait, 116 [Workman]... 1-1
Time, 1:00 1-5. Flying Ariel, Historic Era, Alarming, Chaps, *Down East, *Sizzling L., Homburg, Stephen Jay and Arch Fiend ran. *Mrs. P. Corning and Long Champs farms entry.

SECOND RACE—Purse $1,000, claiming, 4 year olds and up, 6 furlongs:
Nautch, 116 [Westrope]......16-5 6-5 1-2
Abner, 113 [Barba]........... 2-1 4-5
Epical, 116 [Stout]........... 1-2
Time, 1:12 1-5. Sea Myth, Mamas Choice, Elylee and Great Haste ran.

THIRD RACE—Purse $1,000, allowances, 3 year olds, 6 furlongs:
Rudie, 116 [Wright].........13-10 1-2 1-5
Cardinalis, 116 [Arcaro]....... 4-1 2-1
Scrooge, 116 [Wall]........... 8-5
Time, 1:11 4-5. *Night Bud, *Mahdi, Time Me, Scintilator and Phlox ran. *Mrs. F. A. Clark and Sage stable entry.

FOURTH RACE—Purse $7,500 added, handicap, 3 year olds and up, 6 furlongs:
Pompoon, 116 [Richards].....2-1 4-5 2-5
Tintagel, 120 [Wall]........... 5-2 6-5
Fraidy Cat, 115 [Arcaro]........ 2-1
Time, 1:11. Emileo, *Speed To Spare, *Postage Due, Bill Farnsworth, Sgt. Byrne, Snark and Cycle ran. *A. G. Vanderbilt entry.

FIFTH RACE—Purse $1,000, claiming, 4 year olds and up, 1 1-16 miles:
Round Table, 119 [Longden]..8-5 2-5 1-6
Time Clock, 113 [Arcaro]...... 2-5 1-6
Pastry, 108 [Barba]........... 1-3
Time, 1:45 4-5. Atta Knight and Mannerly ran.

SIXTH RACE—Purse $1,000, claiming, 4 year olds and up, 1 1-16 miles:
Last Romance, 104 [Jackle] 10-1 4-1 2-1
Glittering, 114 [Arcaro]...... 1-1 2-5
Galloping, 108 [Dubois]...... 8-5
Time, 1:46 4-5. Wiley B. Bryan, My Kentucky, Bounding Count, Thisway and Prewar ran.

ARLINGTON DOWNS ENTRIES.

FIRST RACE—Purse $700, claiming, 4 year olds and up, Waggoner course:
Benefit ....109 *My Turn 101
Parisian Witch ..107 *Teeter Totter ..107
*Flight of Gold .107 Sir Anthony 106
Terrier ....115 Wegoway 106
Smoky Mountain .106 *The Jurist 101
*Chaumont ......113 Onside 112

SECOND RACE—Purse $700, claiming, 4 year olds and up, Waggoner course:
*Time Ball ......101 *Photography ...107
High Bottom ...106 *Over Rose 99
*Able Abe ......104 *Modesto 96
*Little Reigh ...107 *Color Bearer ...104
Sighting Bar ...112 Wonder Run 106
*Carbines Comet .101 *Hair Trigger ...101

THIRD RACE—Purse $700, claiming, 4 year olds and up, 1 1-16 miles:
*Sad Knight .....101 *Hurry Hawk 96
*Beau Bon ......106 Cordon Bleu 106
Miss Savage .....101 *Phrixus 111
Miss Dallas .....101 *Rockrim 101
Van Hastings ...111 *Mariolo 101
*High Man ......106 *Imperial Betsy .106

FOURTH RACE—Purse $700, 2 year olds, maidens, fillies, 4½ furlongs:
Hands Down .....116 Livanna 116
Miss Darling ....116 Exum 116
Didutellus ....116 Pebble M. 116
Flo Meadows ...116 Kizzy D. 116
Ianthe ....116 Labor Day 116
Avenue S. ....116 Carefully 116

FIFTH RACE—Purse $800, claiming, 3 year olds and up, 6 furlongs:
*Trinchera ..... 107 Stop Scout 113
*Whisking ....112 *Judge Leer 110
*Cherry Chic ... 91 *Jean Lee 115

SIXTH RACE—Purse $700, claiming, 3 year olds, 6 furlongs:
Pansy Ann ....103 *Black Sod 102
*Monon Lad ....108 *Bright Land ...110
Little Cleora .....109 *Doctor C. N. ...107
*Inscolt ....105 *Will Do 100
*Viajero 108

SEVENTH RACE—Purse $700, claiming, 4 year olds and up, 1 mile and 70 yards:
*Beginners Bait ..103 Open Hearth 116
*Our Bud ....104 *Kapena 104
*Miss Firefly .... 98 *Any Chance 108
Redress ....110 *Erech 111
Dizzy B. 104

EIGHTH RACE—Purse $700, claiming, 4 year olds and up, 1 1-16 miles:
Crabtree ....116 *Joan Macaw 96
Jolyon ....106 Lee Highway 111
*Carbines Goldy .. 96 *Synod 101
Knave ....106 Malay 101
Epiwitch ....106 *Sailors Gift 101
*Unlawful .... 101 *Judge Peak 101

NINTH RACE—[Substitute]—Purse $700, claiming, 4 year olds and up, Waggoner course:
Gypsie Chief ....106 Aurebon 115
*Mannie ....107 *Animate 96
*Eva R. .... 99 Sir Thomas 109
Moving Clouds ...101 *Young Lion 101
March Line ....112 Take Down 109
Yankee Waters ...107 Splurge 110
*Apprentice allowance claimed.

TANFORAN ENTRIES.

FIRST RACE—Purse $700, claiming, 3 year olds and up, 6 furlongs:
*Loafer ....107 *Pat W. 111
Salinas ....109 *Glynna 104
Vermont Rose....111 Shankive 102
Chattnan ....102 *Flag Time........109
Festoon ....109 Barbara Lee.......107
*Humber ....100 Fanion 109

SECOND RACE—Purse $700, maiden 2 year olds, 4½ furlongs:
Lydia Boss ......113 She's Right 113
Klister ....113 Pride and Joy....116
Carla Mar ....113 Return Check 113
Pala Chief ....116 Neighborly 116
Pay Dust ....113 Silver Sarah 113
Oakham ....113 Show Card 113

THIRD RACE—Purse $700, claiming, 4 year olds and up, 1 1-16 miles:
San Rafael ......104 Too Quick 109
Can Ele ....107 Speedy Return ..112
Bola Mola ....112 Sue Grafton 107
Answer True .....109 Mexhill 109
Crystal Image ...109 Cumulative 109
Easter Tommy ..112

FOURTH RACE—Purse $700, claiming, 3 year olds, 6 furlongs:
*Sky Breeze .....103 Smoke Maid 100
Clean Fun ....103 Sky Bingo 108
Mekong ....108 Miss Balko 112
Alice Jean ....105 *Dolly K. 100
*Duchesne ....105 Lyra 109
Persian Knight ..112 Golden Ivy 105

FIFTH RACE—Purse $800, allowances, class B, 3 year olds and up, 6 furlongs:
Masterpiece ......115 Semaphore 113
Chief Pilot ....113 Guaranty 113
Tenace ....108 Southern Belle...108
Jockwell ....115 Fanfern 108
Jock's Image .....108 Lisa Belle 108

SIXTH RACE—Purse $800, allowances, class B, 3 year olds and up, 6 furlongs:
Judge Kavanagh .118 Magnanimous 118
The Bailiff ....118 Brawn Sword 122
Kent ....115 Some Good 115
Princess Athene ..113 Humorous 115
High Martin ....106 Our Carolyne 113

SEVENTH RACE—Purse $700, claiming, 4 year olds and up, 1⅛ miles:
Red Neck ....110 Nellie Quince 111
*Topsy Omar .....100 Justa Sheik 113
Tornillo ....113 *Supreme Court..105
Bright Pam ....105 War Games 110
Patcheye ....105 Bold Courtier 116
*Battling Knight..110

EIGHTH RACE—Purse $700, claiming, 4 year olds and up, 1 1-16 miles:
Mathieson ....110 *Straitjacket 109
Sign Up ....105 Edgar Boy 110
Tritoma ....109 Native Daughter..105
Lobitos ....109 *Storm 105
Hattie Mae ....105 Princess Val 105
Adirondack ....110 *Lady Edith 100
*Apprentice allowance claimed.

JAMACIA ENTRIES.

FIRST RACE—Purse $1,000, claiming, 4 year olds and up, 6 furlongs:
Free Again ....109 Rough Player 116
Old Dominion ....114 Carver 114
Flowery Lady ....111 Anne G. 109
Tuleyries Mite ...111 Anotherone 114
Eyota ....111 Bonsoir 116
*Flopsie ....104 *Scara Glen 106
*Dirigible ....111 Shantime 111

SECOND RACE—Purse $1,000, claiming, 3 year olds and up, 6 furlongs:
Social Error ......108 *Ruffy 108
Eldae ....110 Galloping Or 113
Buddies .... 89 Donald Duck 99
War Stripes ......115 Voldear 104
*Galon Boy ....115 Larrigan 99
Count Rae ....120 Wise King 113
Nebraska City..... 99 Elwawa 115

THIRD RACE—Purse $1,000, 3 year olds and up, maidens, 6 furlongs:
Drudgery ....110 Super John 110
Strolling By ....110 Up And Doing 110
Portunis ....118 Merry Pete 118
Dorothy Dey ......105 Silver Grey 110
Uallno ....110 Jungle Chase 110
Prince Gay ....110 North Riding 105
Monument ....110 Vamoose 110

FOURTH RACE—Purse $1,200, allowances, 4 year olds and up, 1 1-16 miles:
Sunanair ....110 *Blackbirder 111
Piccolo ....110 Indian Head 110
Our Reigh 111

FIFTH RACE—Purse $1,000 maiden, 2 year old fillies, 5 furlongs:
†Magicienne .....115 Lace Reigh 115
Rare Bloom ....115 Merry Breezes ...115
Torchlight ....115 Sweet Adeline 115
†Gravilla ....115 Infinite Lady 115
‡Early Evening ...115 Lady Peg 115
Irish Oak ....115 ‡Depend 115
†Wheatley stable-Belair stud entry.
‡Mrs. G. D. Widener-G. D. Widener entry.

SIXTH RACE—Purse $1,000, claiming, 3 year olds and up, 1 1-16 miles:
*Languorous ......109 Espinaca 119
*Bullfinch ....108 *Moralist 114
*Winter Sport ....113 Highest Point 119
*Berry Patch 108

Daily Doubles

ARLINGTON DOWNS.
Think Fast and Jobioso....................$44.90

HAVRE DE GRACE.
Golden Vein and Masked Gal.................$19.80

TODAY'S SELECTIONS

ARLINGTON DOWNS, TEX. [Fast.]

1—Flight of Gold, Teeter Totter, Terrier.
2—High Bottom, Photography, Able Abe.
3—Beau Bon, Phrixius, Rockrim.
4—Livanna, Kizzy D., Carefully.
5—TRINCHERA, Stop Scout, Whisking.
6—Inscolt, Monon Lad, Viajero.
7—Kapena, Erech, Open Hearth.
8—Knave, Unlawful, Sailor's Gift.
9—Sir Thomas, Yankee Waters, Take Down.

TANFORAN, SAN BRUNO, CAL. [Fast.]

1—Jessie Cloud, Salinas, Pat W.
2—She's Right, Oakham, Return Check.
3—Sue Grafton, Bola Mola, Speedy Return.
4—Miss Balko, Sky Breeze, Persian Knight.
5—Semaphore, Jockwell, Fanfern.
6—Princess Athene, Drawn Sword, High Martin.
7—Justa Sheik, War Games, Bold Courtier.
8—NATIVE DAUGHER, Tritoma, Edgar Boy.

HAVRE DE GRACE, MD. [Fast.]

1—Jefford Entry, Smoke Signal, National.
2—Balkonian, Bareback, White Hot.
3—Goldspray, Jinx, Story Time.
4—Touche, Harry's Dream, True Tune.
5—SIR QUEST, Black Highbrow, Billy Bee.
6—Merry Maker, Tonianna, Frisco Kid.
7—Hit and Run, Pepper Patch, Chance King

JAMAICA, N. Y. [Fast.]

1—Bonsoir, Old Dominion, Dirigible.
2—COUNT RAE, Elwawa, Donald Duck.
3—Monument, Merry Pete, Silver Grey.
4—Piccolo, Indian Head, Our Reigh.
5—No selections.
6—Espinaca, Moralist, Languorous.

HAVRE DE GRACE • FORM CHART •

FIRST RACE—Purse $1,000. Claiming. Three year olds and up foaled in Maryland. Six furlongs. Net value to winner, $700; second, $150; third, $100; fourth, $50. Weather cloudy; track fast.

Horse—	Wt	PP	St	¼	½	Str	Fin	Jocky	Eq odds
GOLDEN VEIN	118	8	3	4½	2^{2}	1^{1}	1^{1}	J.O'Malley	1.85-1
HAPPY HOSTESS	103½	3	4	1^{2}	1½	2^{2}	2^{2}	E.DeCamillis	11.80-1
ACAUTAW	117	2	5	6^{1}	4½	3½	3^{1}	H.LeBlanc	3.30-1
*MISS ADELINE	98	9	2	$8^{1½}$	5^{nk}	5^{2}	4^{4}	K.McCombs	61.80-1
ZINNIA	103	4	11	9½	9^{h}	6^{2}	5^{h}	R.Eccard	75.80-1
MOON HARVEST	102	5	9	5½	3^{2}	4½	6½	M.Sarno	2.30-1
SUMAC	111	6	10	10^{2}	8½	9½	7^{4}	J.Wagner	67.90-1
BALCONY	108	1	6	2^{h}	7^{4}	8^{1}	8½	C.Kurtsinger	13.20-1
RED LABEL	111	7	7	7½	6^{1}	7^{1}	9^{2}	T.Fowler	166.20-1
*SUN SCOUT	113	11	8	11	11	11	10^{1}	J.Dogdett	61.80-1
SHAGGY ANN	113	10	1	3^{nk}	10^{6}	10^{1}	11	E.Johnson	202.05-1

*Field. Time 1:14. Two dollar mutuels paid: Golden Vein, $5.70 straight, $3.80 place, $2.60 show; Happy Hostess, $9.40 place, $4.90 show; Acautaw, $3.40 show. Start good. Won handily, place easily. Went to post at 2:31. Off at 2:34. Winner, ch. or rn. h., 6, by Golden Spire-Daisy Vein. Owner, Mrs. P. Da Lee Watts. Trainer, P. Da Lee Watts.

GOLDEN VEIN, off alertly, took command leaving the backstretch and easily drew clear in stretch to win handily. HAPPY HOSTESS was rushed to the front in opening furlong and continued willingly but was no match for the winner. ACAUTAW was shuffled back at the break and saved ground thereafter. MISS ADELINE was taken in on the rail in the closing stages and came willingly. MOON HARVEST was taken up after the break, tired from being rushed to contention.

SECOND RACE—Purse $1,000. Claiming. Three year olds and up. Six furlongs. Net value to winner, $700; second, $150; third, $100; fourth, $50.

Horse—	Wt	PP	St	¼	½	Str	Fin	Jocky	Eq odds
MASKED GAL	104	5	2	1^{1}	1^{2}	1^{1}	1^{h}	R.Eccard	2.75-1
OUR CREST	115	7	1	3^{nk}	2^{1}	2^{2}	2^{2}	W.Saunders	1.10-1
BATTLING GIRL	112	4	6	7	6½	3^{nk}	3^{4}	R.Morris	20.10-1
FLYING FEET	103	6	3	5^{2}	5^{2}	4½	4½	H.LeBlanc	7.55-1
FIRST PIGEON	111	2	7	6½	7	6^{2}	5^{4}	C.Parke	10.25-1
LUCKY COLOR	105	1	5	$4^{1½}$	4^{1}	7	6^{6}	F.Ritz	41.55-1
PLAYNOT	106	3	4	2^{h}	$3^{1½}$	5^{h}	7	J.Wagner	14.00-1

Time, 1:14 1-5. Two dollar mutuels paid: Masked Gal, $7.50 straight, $2.90 place, $2.50 show; Our Crest, $2.80 place, $2.50 show; Battling Girl, $4.50 show. Start good. Won driving, place same. Went to post at 3:06. Off at 3:08. Winner, b. f., 4, by Galetian-Masking. Owner, H. Neusteter. Trainer, same.

MASKED GAL, steadied along after assuming command at the break, was put to a drive when challenged by OUR CREST and stayed with good courage under pressure. OUR CREST came to the outside of MASKED GAL to gain gradually through the stretch under a hand ride. BATTLING GIRL lacked early speed, circled horses entering stretch and closed with good energy. FLYING FEET could not keep up.

THIRD RACE—Purse $1,000. Claiming. Three year olds and up. Six furlongs. Net value to winner, $700, second, $150, third, $100; fourth, $50.

Horse—	Wt	PP	St	¼	½	Str	Fin	Jocky	Eq odds
IPSO FACTO	105	5	1	3½	1^{nk}	1^{1}	1½	J.Wagner	7.55-1
LITTLE ARGO	117	2	3	2^{1}	4½	3^{h}	2^{4}	R.Morris	2.30-1
CRUISING	117	1	5	4^{h}	6^{5}	6^{6}	3^{n}	R.Eccard	4.50-1
MY SURPRISE	111	6	7	5^{1}	2½	2½	$4^{1½}$	H.LeBlanc	3.55-1
NADIR	107½	7	6	6^{3}	5½	5½	$5^{1½}$	E.Smith	16.40-1
MONDORF	103½	4	4	1^{nk}	3^{1}	4^{1}	6^{1}	E.DeCamillis	4.35-1
BAD DREAMS	101	3	2	7	7	7	7	A.Schmidl	43.90-1

Time, 1:14. Two dollar mutuels paid: Ipso Facto, $17.10 straight, $6.50 place, $3.50 show; Little Argo, $4.00 place, $2.50 show; Cruising, $2.80 show. Start good. Won driving, place same. Went to post at 3:42. Off at 3:45. Winner, ch. f., 3, by Cotlogomor-Kirk Lady. Owner, A. R. Mann. Trainer, H. A. Brusie.

IPSO FACTO, off forwardly, was steadied along off the pacemakers to the far turn, took command with a rush and held sway to the end under a drive. LITTLE ARGO was squeezed back leaving the backstretch and came with good courage when clear. CRUISING was knocked back at the far turn and closed with a belated rush. MY SURPRISE, last away, was rushed around on the outside of the field to press the pace of IPSO FACTO and was faltering at the end. MONDORF had good speed for three-eighths.

FOURTH RACE—Purse $1,000. Two year old fillies. Four and a half furlongs. Net value to winner, $700; second, $150; third, $100; fourth, $50.

Horse—	Wt	PP	St	¼	Str	Fin	Jocky	Eq. odds
SINGING SLAVE	112	2	1	3^{nk}	3^{2}	1^{1}	C.Kurtsinger	2.40-1
MISS OAK	112	8	3	1^{h}	1^{2}	$2^{1½}$	M.Peters	2.35-1
UPSLALA	112	7	4	$2^{1½}$	2½	3½	L.Fallon	6.30-1
WAY OUT	109	6	8	5½	5^{1}	4^{h}	E.DeCamillis	13.85-1
HAPPY VOTE	109	3	2	4^{2}	4½	5^{3}	H.Lauch	16.45-1
†FANCY THAT	109	5	7	$6^{1½}$	6^{1}	6½	W.Saunders	12.75-1
HAPPY CODE	109	9	9	9	8^{h}	7^{4}	H.LeBlanc	12.35-1
GODSPEED	109	1	5	8^{4}	9	8^{2}	P.McDermott	11.15-1
†PRETTY PET	111	4	6	7^{2}	7^{h}	9	R.Morris	12.75-1

†Bomar stable entry. Time, :55 1-5. Two dollar mutuels paid: Singing Slave, $6.80 straight, $3.50 place, $2.60 show; Miss Oak, $3.70 place, $3.10 show; Upslala, $3.20 show. Start good. Won driving, place same. Went to post at 4:16. Off at 4:18½. Winner, ch. f., 2, by Royal Minstrel-Odalisque II. Owner, Mrs. E. Denemark. Trainer, J. Johnson.

SINGING SLAVE, within striking distance of the leaders from the start, rallied sharply when placed in drive in early stretch and won going away under excellent handling. MISS OAK shook off UPSLALA to take command but was kept along the rail in the slowest going. UPSLALA pressed the early pace of MISS OAK but raced greenly, lugging in repeatedly through the stretch. WAY OUT went evenly.

FIFTH RACE—Purse $1,000. Claiming. Three year olds, nonwinners since March 5. One mile and a sixteenth. Net value to winner, $700; second, $150; third, $100; fourth, $50.

Horse—	Wt	PP	St	¼	½	Str	Fin	Jocky	Eq odds
JOAN ASBESTOS	108	3	4	1½	$1^{1½}$	1^{nk}	1^{n}	C.Kurtsinger	3.30-1
BRUSH HANDLE	103	8	7	5^{1}	4^{nk}	2½	$2^{1½}$	H.LeBlanc	2.95-1
*TORQUIL	99	11	9	6½	$5^{1½}$	3^{1}	3^{5}	E.Eccard	7.70-1
DURWRACK	105	10	6	4^{h}	3^{h}	5^{2}	4^{3}	J.Wagner	13.70-1
MANDA'S BABY	103	9	5	2^{3}	$2^{1½}$	$4^{1½}$	5^{3}	E.DeCamillis	4.90-1
MAESTROM	103	1	2	3^{nk}	6^{h}	7^{2}	6^{2}	M.Sarno	9.40-1
MISS PECAN	105	2	1	7^{4}	7^{6}	6^{3}	7^{5}	K.McCombs	11.65-1
PRAIRIE PRINCE	109	7	10	10^{10}	9^{1}	8^{3}	8^{4}	J.Haritos	22.20-1
BOMAR	109½	5	3	8^{5}	8½	9^{5}	9^{3}	W.Saunders	21.05-1
DEEPWICK	107	4	8	$9^{1½}$	10^{10}	10^{4}	10^{3}	H.Smith	27.05-1
*SIR REG	108	6	11	11	11	11	11	C.Critchfield	7.10-1

Time, 1:50 2-5. Two dollar mutuels paid: Joan Asbestos, $9.30 straight, $4.10 place, $3.30 show; Brush Handle, $3.80 place, $3.30 show; *Torquil, $4.20 show. Start good. Won driving, place same. Went to post at 4:46. Off at 4:50½. Winner, br. f., 3, by Hi-Jack-Maliza. Owner, Mrs. J. M. Black. Trainer, J. M. Black.

JOAN ASBESTOS, well handled, was sent to the front going to the first turn, was steadied along to stretch and came again under vigorous handling after being headed to be up in the concluding strides. BRUSH HANDLE, in tight quarters at the first turn, gained sharply along the backstretch, came to the inside of JOAN ASBESTOS entering stretch and stayed willingly. TORQUIL, forced wide for racing room entering the stretch, closed with good energy. DURWRACK showed a good effort.

SIXTH RACE—Purse $1,000. Claiming. Four year olds and up. One mile and a quarter. Net value to winner, $700; second, $150; third, $100; fourth, $50.

Horse—	Wt	PP	St	¼	½	Str	Fin	Jocky	Eq odds
SOME BULL	111	3	1	1½	$2^{1½}$	2^{1}	1^{nk}	J.Wagner	15.60-1
MIDSHIPMAN	116	4	2	2^{2}	1^{2}	1½	2½	W.Saunders	1.45-1
NAVAL CADET	111	6	6	$5^{1½}$	5½	3½	3^{nk}	C.Parke	16.65-1
CANPRA	111	5	4	4^{2}	4½	5^{3}	$4^{1½}$	J.O'Malley	12.65-1
LONGFUL	106	2	3	3^{2}	3^{2}	4½	5^{3}	R.Eccard	2.65-1
DORMIDO	113	1	5	6	6	6	6	E.Smith	3.70-1

Time, 2:09 2-5. Two dollar mutuels paid: Some Bull, $33.20 straight, $11.10 place, $6.40 show; Midshipman, $3.40 place, $2.60 show; Naval Cadet, $5.80 show. Start good. Won driving, place same. Went to post at 5:23. Off at 5:24. Winner, b. g., 5 by Toro-Scally. Owner, R. Robertson. Trainer, R. Robertson Jr.

SOME BULL took command at once, was taken back off MIDSHIPMAN'S pace along the backstretch, rallied when placed to a drive midway of the stretch and was drawing clear at end. MIDSHIPMAN, away well, was sent to the front after a half but could not resist the winner. NAVAL CADET gained steadily leaving the backstretch but faltered in the final stages. CANPRA, squeezed back at the final bend, closed willingly. LONGFUL showed a good effort. DORMIDO was forced wide at the stretch turn and failed to rally.

SEVENTH RACE—Purse $1,000. Claiming. Four year olds and up, nonwinners of two races in 1937. One mile and a furlong. Net value to winner, $700; second, $150; third, $100; fourth, $50.

Horse—	Wt	PP	St	¼	½	Str	Fin	Jocky	Eq odds
TOP HIGH	117	6	6	7^{2}	8	$5^{1½}$	1^{1}	W.Saunders	1.15-1
MADDENING	110	3	4	4½		3½	2^{h}	A.Shelhamer	14.25-1
PLAY BOOK	112	7	3	2^{3}	$1^{1½}$	$1^{1½}$	3^{nk}	H.LeBlanc	8.35-1
DEPARTED	115	1	5	6^{h}	7^{nk}	7^{4}	$4^{1½}$	R.Morris	7.65-1
HAPPY FLAG	115	4	8	8	6^{h}	5½	5^{3}	J.Wagner	10.15-1
TIANA	110	2	1	3^{2}	2^{nk}	2^{1}	6^{8}	R.Eccard	17.70-1
HELEN BAB	112	5	2	1^{h}	3^{4}	4^{h}	7^{4}	J.O'Malley	4.55-1
VANCE	105	8	7	5^{2}	5^{3}	8	8	M.Sarno	60.05-1

Time, 1:55 4-5. Two dollar mutuels paid: Top High, $4.30 straight, $3.40 place, $2.60 show; Maddening, $8.60 place, $5.40 show; Play Book, $4.50 show. Start good. Won driving, place same. Went to post at 5:56. Off at 5:56½. Winner, b. g., 6, by Sun Briar-On Top. Owner, Medway stable. Trainer, G. Alexandra.

TOP HIGH, allowed to settle into best stride, began his move after a half, came to the outside and under a stout drive was going away at the end. MADDENING, within striking distance of the leaders throughout, closed gamely under punishment. PLAYBOOK ran HELEN BAB into submission to take command and fought it out willingly. DEPARTED came with a rush in the stretch. HAPPY FLAG showed a dull effort.

LAWSON LITTLE SAYS:

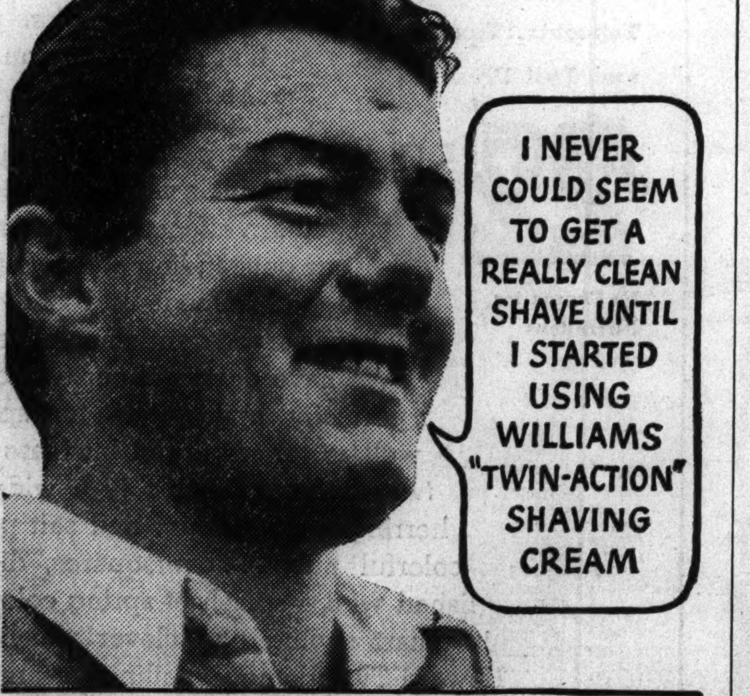

WINNER of British and U.S. Amateur Golf titles, Lawson Little gets better shaves with Williams. He and thousands of other tough-bearded men know how this famous cream knocks the "starch" out of stiff, wiry whiskers.

If you have razor trouble . . . if your beard is heavy . . . if shaving irritates the tender skin on your face—try Williams for quick relief. Williams thick, wet lather soaks and softens the outer skin. Allows your blade to skim swiftly over your face. Each hair is sheared off close to the base *without scraping*. Pick up a tube of Williams Shaving Cream at your druggist's today. You'll reap a rich reward in smooth, once-over shaves.

Aqua Velva After Shaving cools and refreshes your skin—closes pores—fights off sore spots.

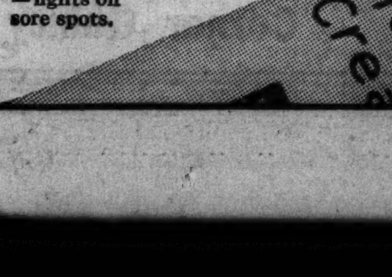

The rapidly spreading knowledge about the difference in Gin

Has Put Gordon's in the Spotlight of Popular Demand

● By this time, most people know that all gins are not alike. And so it's not surprising to find Gordon's mounting higher and higher in the public favor. For, no one can mistake the richer flavor and velvety smoothness of Gordon's Liqueur Quality and High Proof, 94.4. If you want drinks that never taste thin—*insist* on Gordon's when buying by the bottle—and obey the same wise impulse when ordering gin by the drink.

DRINKS NEVER TASTE THIN WITH

100% Neutral Spirits Distilled from Grain

Gordon's Gin

DISTRIBUTORS: SOMERSET IMPORTERS, LTD., NEW YORK • Copyright 1937, Gordon's Dry Gin Company, Ltd., Linden, New Jersey

THERE'S FIGHTING ALL AROUND THE TOWN TONIGHT

Terranova, Greb Battle Holds Feature Spot.

Tonight's Schedule

At Majestic Arena—Frankie Terranova vs. Larry Greb [10], 135.

At Rainbo Fronton—George Dixon II. vs. Harry Booker [8], 137.

At Madison Athletic club—Stanley White vs. Fred Lenz [5], 147 [amateur].

At Johnny Coulon gymnasium—Eight amateur boxing bouts.

At St Francis Xavier hall—Jack Goodman vs. Joe Du Pont [3], 130.

There'll be fighting all round the town tonight.

The schedule will be headed by a ten round bout between Frankie Terranova, stocky New York junior lightweight, and Larry Greb of Milwaukee at Majestic arena, 5247 Madison street.

Next in prominence is an eight round headliner between George Dixon II. and Harry Booker, Chicago 135 pound fighter, at Rainbo Fronton, Clark street and Lawrence avenue.

Then there are amateur shows listed at the Johnny Coulon gymnasium, 1154 East 63d street; Madison Athletic club, 4711 Madison street, and St. Francis Xavier hall, La Grange, Ill.

Although Terranova has been fighting for the last four years he is making his first appearance in the central west. In two previous starts this year he stopped Lew Feldman and whipped Al Reid in New York.

Terranova, who is 5 feet tall, is the shortest 131 pound boxer in the world. His legs appear to be as solid as tree trunks, indicating ability to absorb considerable punishment. In addition, he possesses shoulders and arms reserved for fighters 30 pounds heavier. Supporting matches include:

Henry Bolitho vs. Jackie Reed [6], 160.
Billy Gladstone vs. Les Morris [4], 144.
Pat Schoenberger vs. Joe Belfore [4], 147.
Pat O'Brien vs. Ray Blum [4], 126.
Johnny Brown vs. Young Jack Blackburn [4], 175.

Max Marek yesterday took time out from training for his ten round state heavyweight title match with Harry Thomas at the Coliseum April 28 to correct an erroneous report that he had been married just before his losing effort against Maurice Strickland at the Stadium last Nov. 6.

Marek and Miss Doris Simpson of Chicago were married July 15, a few days after the former Chicago Golden Gloves champion's battle with John Henry Lewis, light heavyweight monarch.

3 Association Games Open Season Today

Columbus, O., April 15.—(AP)—President George Trautman of the American association predicted today that the league will have one of the closest pennant races and greatest seasons the double A organization ever has experienced.

The association launches its 36th pennant campaign tomorrow on three fronts, and the other two teams go into action Saturday. Tomorrow's schedule takes Minneapolis to Kansas City, St. Paul to Milwaukee and Toledo to Louisville. Columbus and Indianapolis meet at the Hoosier capital Saturday.

"The league is much stronger than it was a year ago, with Louisville the only question mark," Trautman said. "Six clubs have added strength. The pennant race is a tossup.

Reinforcements Ready.

"Reinforcements can be rushed in at any minute to any team. All have working agreements with major league clubs, most of which have material to spare early in the season. That assures any club getting away to a bad start a chance to get back into the thick of the fight by taking on new talent."

Fair and chilly weather was the forecast for tomorrow at Kansas City, but 12,000 to 15,000 are expected to be on hand. Stine and Hartje were slated as the Blues' battery, with Tauscher and Peacock for the Millers.

Batteries Undecided.

St. Paul and Milwaukee looked for a crowd of 12,000, despite a forecast of cloudy and brisk weather. Batteries were undecided, the champion Brewers nominating Brisk or Milnar and Brenzel, while the Saints planned to send Cox or Welch to the mound and Fenner or Pasek behind the bat.

At Louisville they looked for 8,500 under cloudy skies. Louisville's batteries were scheduled to be Marrow and Berres, and Toledo's Coffman and Linton.

Old Time Boxers Meet to Form Organization

The first steps toward the formation of the Old Time Boxers' association were taken last night. A group of former outstanding boxers, headed by George Gardner, once holder of the world's light heavyweight championship, attended the opening session at 914 Wilson avenue.

DICK TRACY—The Pinch

Tommy Farr Defeats Baer in 12 Rounds

[Continued from first sports page.]

the time as the result of Farr's jabs to the head.

By the tenth round Baer must have realized that defeat was impending. He came back willingly and the thousands applauded his furious drive, but his blows lacked power. In the eleventh Farr's jabs split Baer's lip and Max stopped repeatedly to wipe away the blood from his face.

Whatever chance the American had was gone in the twelfth before the fury of Farr's tremendous finish, which once had Baer covering helplessly on the ropes while the thousands jamming the ringside cheered a certain British victory. Scores leaped into the ring at the finish. Baer congratulated Farr and went disconsolately to his corner knowing the final page of his professional career had been written.

Baer weighed 210½ pounds, while Farr scaled 198.

Sarron Defeats Mizler.

Petey Sarron, who is N. B. A. featherweight champion of the world, salvaged some success for the United States by beating Harry Mizler of London's east end. Sarron's accurate blows and whirlwind attack won eight of the ten rounds.

Baer's defeat was a blow to Promoter Sydney Hulls, who had planned to present Baer in a fight with Walter Neussel of Germany, which now must go to Farr.

Baer received $25,000 for tonight's fight. Probably, now that his comeback campaign has ended, he will return to the United States.

AFTER A FALL

Jocky Carl Hanford is carried from the Jamaica track after being thrown from the horse, Historic Era. He escaped serious injury.
[Associated Press Wirephoto.]

New York, April 15.—(AP)—Carl Hanford, veteran jocky from Omaha, was released from a Jamaica hospital today after X-rays showed he had not sustained serious injury when thrown from C. H. Trotter's Historic Era in the opening race at Jamaica.

J. P. I. Water Polo Team Beats Northwestern, 8-5

Northwestern university lost to the J. P. I. water polo team last night at the J. P. I. pool, 8 to 5. In an unofficial exhibition a Purple trio lowered the world 120 yard medley relay record to 1:03.1. The old mark was 1:06.2.

Intensify Stray Dog Quest in War on Rabies

BY BOB BECKER.

The dog owner who lets his dog roam the streets of the city may be forced to do business with the Chicago dog pound, judging by the way the dog catchers are picking up strays these days. Five squads of dog catchers are at work during the day, with each outfit capable of handling twenty-five dogs per day.

We visited the Chicago dog pound a few days ago to look over conditions out there, find out how many dogs were being picked up on an average day, and learn about the rabies situation in the city. We arrived at the pound shortly after 119 stray dogs had been brought in. Only two of the 119 had license tags on them. All looked like typical, roving street dogs . . . unkempt, dirty, and very much mixed in breeds.

Too Much Rabies.

Health Commissioner Herman N. Bundesen tells us that there are far too many cases of rabies in Chicago and that the drive against street dogs will continue. The state is continuing the quarantine on the county due to the rabies situation.

"Experience has shown," says Dr. Bundesen, "that the rabies quarantine should not be terminated if the number of positive dogs' heads [rabies] exceed 20 per cent of the total heads examined. The report for the first seven days of March showed 50 per cent of all dogs' heads examined positive for rabies." According to the statistics furnished us by the health commissioner, 101 heads were examined during January and February of this year and of this number 44, or 43.5 per cent, were positive.

In other words, the health department apparently feels that there is too much rabies in Chicago and the only way to reduce the number of cases is to [1] pick up all the strays possible because these dogs are the main sources of the disease; [2] check on all biting dogs; [3] maintain the quarantine. There is, of course, one other aid in the situation—the inoculation of your dog against rabies. We notice that in some suburbs this is required. In Lake Bluff, Ill., the dog tax of $2.50 includes rabies inoculation for your dog without additional cost.

Dog Pound Crowded.

With so many dogs being picked up, accommodations at the pound are crowded. All dogs brought in [except those with license tags] are destroyed within twenty-four hours unless the owner comes to redeem his pet. If the dog has a license tag it costs you 75 cents to get your dog out of the pound. If the dog has no license tag it costs you $3.50. Some idea of the number of dogs picked up on the streets [practically all cross bred dogs] may be secured from these figures:

In February 2,690 were brought to the pound and 1,000 of them destroyed. Last December 3,288 were brought to the pound and 1,700 killed.

Maroon Nine Opens Iowa Series Today

With three victories out of five early season starts on the credit side of its score book, the University of Chicago baseball team will open its Big Ten conference schedule today and tomorrow when the Iowa nine invades the Midway.

Coach Kyle Anderson has assigned Joe Mastrofsky, Maroon hurling ace, to pitch the first game against Iowa.

The Maroon track squad, with a close victory over Northern Illinois State Teachers to its credit, will leave today for Lansing, Mich., where tomorrow it will meet the Michigan State college squad.

Norman Bickle, Big Ten singles champion, will be No. 1 man on the tennis team. Others will be Bill Murphy, Capt. Norbert Burgess, Chester Murphy, John Shostrom, and either Russell Baird, James Ware, Herbert Mertz, John Krietenstein or Sol Freedman in the No. 6 spot, Coach Hebert said.

Boudreau Hits Homer; Illini Beat Bradley, 5-0

Peoria, Ill., April 15.—[Special.]—Louie Boudreau's home run in the third inning with two mates on base today gave the University of Illinois baseball team a lead over Bradley Tech that it never relinquished. The game ended Illini, 5; Bradley, 0. Ray Poat, sophomore pitcher, set Bradley down with five hits. Score:

Illinois	004	010	000—5	8	1
Bradley	000	000	000—0	5	2

Batteries—Poat and McConnell; Hendricks and Stonebock.

Marshall Beats Ali Baba; Referee Thom Knocked Out

St. Louis, Mo., April 15.—(AP)—Everett Marshall, recognized in Missouri as the heavyweight wrestling champion, retained his title tonight by defeating Ali Baba in 32 minutes and 4 seconds. A "pile driver" hold which left Ali Baba unconscious on the mat ended the turbulent bout. Referee Bill Thom of Bloomington, Ind., was knocked unconscious when Marshall sidestepped a flying tackle by the Kurd, who plunged into the official.

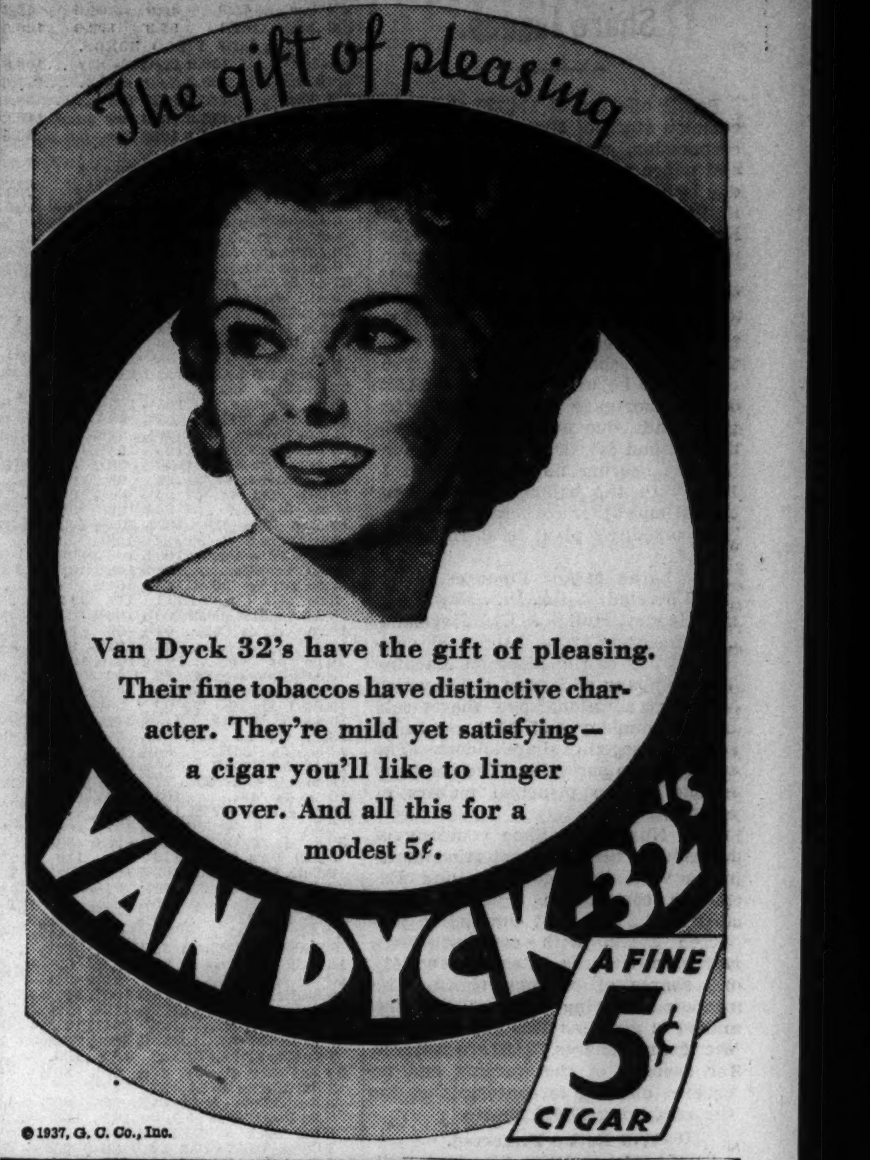

SPEAKING STRAIGHT FROM THE SHOULDER

. . . don't you know how much your appearance counts . . . and how easy to improve it by buying a brand new WATER-BLOC!

Only LEE can make a WATER-BLOC . . . there's no other hat like it! . . . it's rollable, foldable and super-serviceable!

THE PANTS POCKET . . . $7 THE GUARDS . . . $5 THE CASCADE . . . $5

Featured at the following stores in Chicago and vicinity:

LOOP
The Hub, Henry C. Lytton & Sons
Spalding, A. G., & Bros.
Von Lengerke & Antoine

NORTH
Hedstrom, C. B. 854 Belmont Ave.
Ideal Hatters 2937 Milwaukee Ave.
Oxford Men's Shop 4752 Sheridan Rd.
Tompkin's Men's Wear 3202 No. Cicero Ave.
Wager's, Inc. 1062 Wilson Ave.

WEST
Cizek & Sons, J. V. 3301 W. 26th St.
Nats Toggery 5832 W. Madison St.
Olson & Bro., E. H. 5137 W. Chicago Ave.

SOUTH
Maremonts, Inc. 1226 So. Halsted St.
Park Men's Shop 6718 Stoney Island Ave.
Roberts Clothes Shop 424 E. 47th St.
Ryan, E. J., 2360 E. 71st St.
Ryan & Co., Edw. J. 807 E. 79th St.

SUBURBAN
Boecker's Men's Wear Naperville, Ill.
Cizek's Men's Shop 6142 Cermak Rd., Cicero, Ill.
Elmhurst Toggery Elmhurst, Ill.
Fells, Highland Park, Ill.
Globe Outlet Co. Waukegan, Ill.
Minas Co., E. C. Hammond, Ind.
Murray's Men's Wear Waukegan, Ill.
Stephan, Frank E. Berwyn, Ill.
Svobodas Sons, F. J. Des Plaines, Ill.
Weyer's Inc., Gary, Ind.

LEE WATER-BLOC *REG. U. S. PAT. OFF.

THE FRANK H. LEE COMPANY
914 PALMER HOUSE, CHICAGO, ILL.
LEE CAMPUS HALL HATS FOR THE YOUNG FELLOW, $3.85

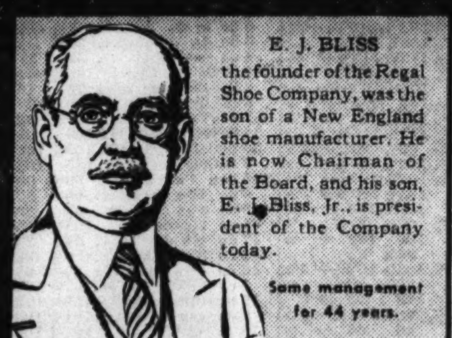

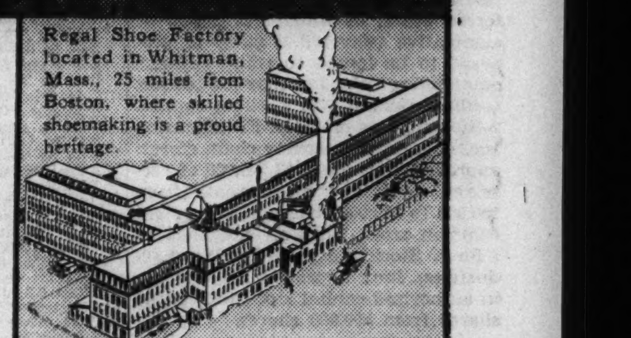

Presenting the "Evidence"

ANOTHER GOOD EXAMPLE OF REGAL VALUE
• STYLE • SERVICE AND SIX REASONS WHY

If we didn't tell you about the six reasons illustrated and show you in our windows Wiley & Peterson's $46 original Cretan Calf full brogue model, side by side, with the $5.85 Regal Reproduction,—you might think it couldn't be done.

But when we present indisputable "Evidence" it removes all doubt and argument. The SHOES speak for themselves. You can compare the Last and Pattern as well as any expert. If you can't tell them apart, they're the same.

And we can assure you we purchased from the same Tanner, the same quality Cretan Calf, because no other leather has the Custom Character, Color, Comfort and Wear of this old-fashioned bark tannage for Spring and Summer.

We couldn't attempt to reproduce this great Custom Bootmaker's last, leather and design with Regal workmanship, finish and fit—*if we didn't make the shoes in our own factory and sell them in our own stores, with only One Profit—from Maker to Wearer—from Coast to Coast.*

And every customer gets a Custom Bootmaker's fit with the new Scientific RESCO Twin-Foot Measuring Machine.

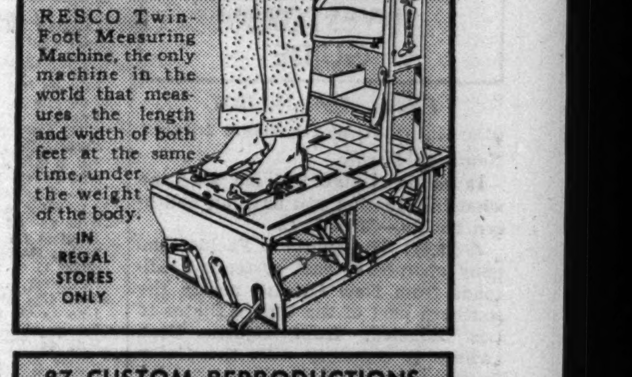

REGAL SHOES

137 W. MADISON STREET (One door from La Salle) (Men's Exclusively) Open Saturday Evenings
43 SOUTH WABASH AVE. Corner of Monroe (Men's and Women's) Open Saturday Evenings
10 S. DEARBORN STREET Nr. Corner of Madison (Men's Exclusively) Open Every Evening
240 SOUTH STATE STREET Nr. Corner of Jackson Blvd. (Men's Exclusively) Open Saturday Evenings
4718 SHERIDAN ROAD Near Wilson (Men's and Women's) Open Every Eve. except Wed.

PAPER COMPANY, LATHE MAKER OFFER STOCKS

Nunn-Bush Shoe Files Share Issues.

Public offering of 174,729 shares of common stock of Hummel-Ross Fibre corporation, makers of kraft board and paper products, will be made today by underwriters headed by E. H. Rollins & Sons, Inc., and Tobey & Kirk. The stock, which has a par value of $5, is priced at $11 a share.

Of the total, 54,000 are being sold by the company and 120,729 by some of the present stockholders. The company also proposes to offer an additional 3,500 shares to employés. Proceeds will be used to retire $323,597 of first mortgage 6½ per cent series gold bonds, due serially Sept. 1, 1940 to 1945, and $46,029 of unsecured non-interest bearing notes, due Sept. 1, 1945, with the balance for working capital and other corporate purposes. The company's plant is at Hopewell, Va.

Lathe Maker Finances.

F. Eberstadt & Co., Inc., New York, and Hawley, Huller & Co., Cleveland, are offering at $26 a share 21,600 common shares of the Monarch Machine Tool company of Sidney, O., of which 12,000 are additional new shares sold by the company and 9,600 are being sold by certain shareholders. The stock has no par value. The company is one of the principal makers of lathes.

The Nunn-Bush Shoe company of Milwaukee filed a registration statement with the Securities and Exchange commission covering 15,000 shares of 5 per cent cumulative preferred stock, with common stock purchase warrants attached, and 41,693 shares of common shock. The proposed offering price of the preferred is given as $100 per share. Of the common shares, 30,000 are reserved for exercise of the warrants and no present offering is contemplated for the remaining 11,693 shares.

Will Retire Preferred.

Stockholders of the American Rolling Mill company yesterday authorized the issuance of $60,000,000 of preferred stock, of which $45,000,000 of cumulative convertible stock is proposed to be issued to retire present outstanding debt, increase production facilities, and add to working capital.

Stockholders of M. H. Fishman Co., Inc., operators of variety chain stores, approved issuance of $1,500,000 of preferred stock and an increase from 150,000 to 300,000 shares in authorized common stock, with an exchange of 2 for 1. Stockholders of Gar Wood Industries, Inc., approved an increase in authorized capital stock to 1,000,000 shares from 800,000 shares.

COFFEE.

NEW YORK, April 15.—(AP)—COFFEE—Became more active on increased trade and Brazil buying in late trading today, aided by rumors the National Federation of Coffee Growers of Colombia was negotiating for a loan to purchase coffee.

Santos opened 2 points higher and closed 8 to 18 points higher. Sales, 17,250 bags. No. 7 opened 1 to 4 points higher and closed 6 to 7 points higher. Sales, 8,000 bags. Spot coffee quiet; Rio 7s, 9c per lb; Santos 4s, 11⅛c. Cost and freight offers included Santos Bourbon 3s and 5s at 10.55c to 10.85c. Range of prices on new Rio [cents per pound]:

	Open.	High.	Low.	Close.	Prev. close.
May	6.85	6.89	6.85	6.92	6.83
July	6.95	7.05	6.93	6.99	6.91
September	6.96	7.01	6.96	7.01	6.95
December	7.00	7.01	7.00	7.01	6.95
March	7.01	7.01	7.01	7.01	6.95

INVESTORS' GUIDE

Friday, April 16, 1937.

[Copyright: 1937: By The Chicago Tribune.]

Southern Pacific.

Investors' Guide: Please give me what information you have on Southern Pacific.—Miss E. L.

Answer: The Southern Pacific company operates a vast system of railroads from New Orleans across the southern part of the United States to Los Angeles; from Ogden, Utah [where it connects with the Union Pacific as part of the famed "Overland route"], and Portland, Ore., to San Francisco and southward to Los Angeles and into Mexico. Through ownership of the Southern Pacific Steamship lines, operating 6,000 miles of water route from gulf ports to New York, the Southern Pacific has the distinction of being the only company offering complete transcontinental service.

Both from the standpoint of main line track mileage and from the amount of investments in road and equipment [$1,467,454,000], properties comprise the largest transportation system in the United States. Mileage exceeds 16,000, exclusive of the 1,800 mile Cotton Belt system, which is 87 per cent owned.

Southern Pacific also has half ownership in the profitable Pacific Fruit Express company. Other investments include electric railways, 18,000 miles of bus lines, 3,300 miles of truck service, 8,876,000 acres of land, and minor oil, timber, and coal properties.

Except for mine products, much of freight trafic is in the higher rate class. Principal sources of revenue are fruits, vegetables, petroleum products, and lumber. The company's record:

	Gross revenue.	Net income.	Income per shr.
1936	$204,339,000	*14,503,000	*3.84
1935	163,382,000	*2,347,000	*.62
1934	149,193,000	408,000	.11
1933	129,861,000	†4,991,000	†1.32
1932	142,597,000	†5,780,000	†1.53
1931	198,642,000	7,138,000	1.92
1930	258,758,000	30,684,000	8.24
1929	310,969,000	47,435,000	12.74

†Loss. *After deficit of separately operated, solely controled affiliated companies, net income was $11,162,000, or $2.96 a share, in 1936, and there was a loss of $1,728,000 in 1935.

Freight trafic has continued to increase this year, and gross revenues were $36,612,000 in January and February, compared with $27,211,000 in the same months of 1936.

Total assets were $1,856,120,000 on Dec. 31, 1936. Funded debt was $711,664,000. Fixed charges [approximately $31,000,000] were covered 1.47 times in 1936.

Capitalization consists of 3,772,777 shares of $100 par common stock, on which no dividends have been paid since $1 Jan. 2, 1932. Payments were $6 each year from 1907 through 1931.

NEW YORK BOND TRANSACTIONS

BOND AVERAGES

[Compiled by the Associated Press.]

	20 Rails.	10 Indus.	10 Util.	10 Fgn.
Net change	+.2	+.2	+.1	−.1
Thursday	94.0	102.8	99.7	71.2
Previous day	93.8	102.6	99.6	71.3
Month ago	94.7	103.1	100.0	72.3
Year ago	92.2	102.3	104.6	69.6
1937 high	9.0	104.4	102.8	74.7
1937 low	92.9	102.4	99.4	70.8
1936 high	98.2	104.4	103.1	73.0
1936 low	86.9	101.8	99.3	67.6
1932 low	45.8	40.0	64.6	42.2
1928 high	101.1	98.9	102.9	100.5

10 LOW YIELD BONDS.

Thursday	109.0	Previous day	108.8
Month ago	109.3	Year ago	111.6
1937 high	113.7	1937 low	108.4
1936 high	113.5	1936 low	110.2
1928 high	104.4	1932 low	86.8

DOMESTIC.

Sales in thous.		High.	Low.	Close.	Net chge.
6	Adams Exp 4s'48	101	100½	100½	+ ⅜
1	do 4s '47	100	100	100	....
20	Alleghany 5s '44	97½	97¼	97½	+ ½
9	do 5s '49	90¼	90	90¼	+ ¾
37	do 5s '50 st.	64½	64	64⅛	+ ⅛
3	Alli Strs 4½s'51	98	98	98	....
45	Am&ForP 5s2030	79¾	78¼	78¼	− 1¼
4	Am Ice 5s '53	94¾	93	94¾	+ 1
7	AmIGChe 5½s'49	106	105⅝	105⅝	− ⅞
3	Am Int 5½s '49	105	105	105	+ ½
8	Am T&T 5½s'43	113	112¾	113	+ ⅜
28	do 3¼s '66	98	97⅝	98	+ ½
8	do cv 4½s '39	105½	105¼	105¼	− ½
57	do 3¼s '61	98¼	98	98¼	+ ½
1	Am WriPap 6s'47	72⅝	72⅝	72⅝	− 1⅜
68	Anac Cop 4½s'50	105⅛	104½	104½	− ½
11	AngCNitr deb '67	39½	39	39	+ ¼
2	Ann Arbor 4s '95	68	68	68	....
[illegible]					

Thursday, April 15, 1937.

Sales today, par value....$11,684,000 Total sales 1937 to date...$1,207,921,000

Year ago..............10,857,000 Total sales 1936 to date...1,262,354,000

UNITED STATES GOVERNMENT LOANS.

[United States government bonds in dollars and thirty-seconds.]

[illegible]

UNITED STATES TREASURY NOTES.

[Quoted by C. F. Childs & Co.]

[Fractional parts of quotations are in 32ds of 1 point.]

Millions outstanding.	Series and maturity—	Bid.	Asked.	Yield.
[illegible]				

FOREIGN.

[illegible]

8	Sao P Cit 6½s'57	27¼	26⅝	27¼	+ ¾
1	Sao PaulSt 8s'50	32¼	32¼	32¼	....
3	do 7s '40	93	92¾	93	+ 1
3	do 6s '68	27¼	26⅝	26⅝	....
5	Serbs C Sl 7s'62	29⅜	29⅜	29⅜	....
1	Siles Prov 7s '58	45	45	45	+ ½
4	Trondhje 5½s'57	100¼	100¼	100¼	− ¼
1	Ujig E P 7s'45	95	95	95	....
2	UnStlW 6½s'51A	25¼	25¼	25¼	....
3	do 6½s '51C	25¼	25¼	25¼	+ ¾
1	Uruguay 8s '46	65	65	65	....
62	do 6s '60	62½	65½	66½	+ ¾
13	do 6s '64	66⅝	66¼	66⅝	+ 1⅛
12	Warsaw Cit 7s'58	45	44⅛	45	+ ½

Xin—Ex interest. ct—Certificates.

PRODUCE MARKETS

Fresh eggs, steady; receipts, 33,572 cases. Butter, ¼@½c a lb higher; receipts, 12,297 tubs. Live fryers, unchanged to 1c higher; hens, unchanged to 1c lower; leghorn hens, steady to ½c a lb lower; receipts, 3 cars and 17 trucks. Potatoes firm for Idahoes and easier for northern and new stock; receipts, 81 cars; on team track, 213 cars.

WHOLESALE CREAMERY BUTTER PRICES.

	Chicago Whole milk.	Chicago Centralized.	New York.	Boston.	Philadelphia.
93 score	31¾	....	33¾	....	34½
92 score	31½	....	33	33½	34
91 score	31¼	....	32¾	33	33½
90 score	31	31½	32¾	33	33¼
89 score	30¾	....	....	32½	....
88 score	...	....	....	31¾	....

WHOLESALE CHEESE PRICES.

	Chicago.	Boston.	New York.	Philadel.
Twins	.16 -16¼	17 -17½	....	....
S. Dais.	16½-16¾	17½-18	17¼	17½
Y. Am.	....	17½-18	17½	....
Lghns	.16½-16¾	....	....	17½

U. S. GOVERNMENT GRADED EGGS.

The local office of the United States department of agriculture reports the following prices, in case lots, per dozen, paid by retailers, hotels, restaurants, and institutions:

U. S. extras [large], white, loose.........30c

U. S. extras [large], white, cartons.......31c

LIVE POULTRY—WHOLESALE.

Broilers	23@24c	Old roosters	12@13c
Fryers	23@26c	Turkeys	15@20c
Hens	15@20c	Ducks	13@17½c
Geese	10@12c	Capons	25@26c
Legh. hens	10@17c		

EGGS.

Extra firsts, cars	22¾c
Less than cars	22½c
Fresh firsts, cars	22¼c
Less than cars	21¾c
Current receipts	20¾c
Dirties	19¾c
Checks	19¼c
Storage packed firsts	23¾c
Do firsts	23½c

POTATOES.

Idaho, 100 lbs	$2.55@2.85
Wisconsin, 100 lbs	1.75@2.10
Texas, new, 100 lbs	3.95@4.15

COUNTRY DRESSED VEAL.

50@60 lbs	8½c	90@100 lbs	11@12c
70@80 lbs	9@10c	100@120 lbs	13½c

CHICAGO LIVE STOCK

[All prices are in dollars per 100 pounds.]

HOGS.

Receipts, 10,000; shipments, 600.

Good to choice, 140@180 lbs	$ 9.10@10.05
Good to choice, 190@210 lbs	10.00@10.20
Good to choice, 220@250 lbs	10.10@10.25
Good to choice, 260@325 lbs	10.00@10.25
Good to choice, 350@400 lbs	9.90@10.10
Light pack. sows, 270@350 lbs	9.65@ 9.80
Heavy pack. sows, 350@550 lbs	9.50@ 9.75
Pigs, common to best	5.25@ 9.00

CATTLE.

Receipts, 3,500; shipments, 1,000.

Prime steers, 1,000@1,500 lbs	$15.25@16.25
Good to best, 700 @1,000 lbs	12.25@15.25
Poor to best, 700 @1,500 lbs	7.00@16.25
Low grade steers	6.00@ 6.90
Bulk of steers	8.50@11.50
Cows, choice to prime	8.00@ 9.00
Cows, good to choice	7.35@ 8.00
Cows, fair to good	6.15@ 7.35
Cows, common to fair	5.60@ 6.15
Canners and Cutters	3.15@ 5.50
Hefers, yearlings, fair to best	8.00@13.00
Hefers, common to fair	5.85@ 8.00
Stockers and feeders	6.00@10.50
Calves, poor to best	5.00@10.00
Bulls, bologna, co. to choice	5.50@ 6.75
Bulls, beef and butch, fair-best	6.50@ 9.00

SHEEP.

Receipts, 12,000; shipments, 1,500.

Native lambs, fair to best	$12.25@12.85
Native lambs, common to fair	11.25@12.25
Native buck, lambs, fair to best	11.25@11.85
Native lambs, culls	9.00@11.25
Spring lambs, fair to best	10.25@13.00
Fed west. lambs, good-choice	12.50@12.85
Fed west. lambs, fair to good	12.25@12.50
Heavy lambs, 95@110 lbs	12.25@12.85
Fresh, shorn lambs, fair-best	10.00@11.00
Feed. and shear. lambs, best gr.	10.00@11.50
Ewes, light, good to choice	6.25@ 6.50
Ewes, light, fair to good	5.75@ 6.25
Ewes, culls to fair	4.75@ 5.75
Ewes, heavy, 150@250 lbs	5.25@ 6.00
Yearlings, wethers	6.50@10.50
Bucks	3.50@ 4.50

COMPARATIVE PRICES.

HOGS—Bulk of sales yesterday	$ 9.70@10.15
One month ago	10.10@10.35
One year ago	10.40@10.95
Top yesterday, $10.25; average, $9.95.	
CATTLE Bulk of sales yesterd.	$ 8.50@11.50
One month ago	8.75@13.00
One year ago	7.75@ 9.10
Top yesterday, $15.00; average, $10.00.	
LAMBS—Bulk of sales yes'day.	$12.35@12.65
One month ago	12.50@12.65
One year ago	10.75@11.25
Top yesterday, $12.85; average, $12.50.	

MONEY AND EXCHANGE

NEW YORK, April 15.—(AP)—Call money steady, 1% all day; prime commercial paper, 1%; time loans steady; 60-90 days, 1¼⅛; 4-6 months, 1½%; bankers' acceptances unchanged. Rediscount rate, N. Y. Reserve bank, 1½%. Bar silver easy; off ¼c at 45½c per oz.

FOREIGN MONEY MARKETS.

LONDON, April 15.—(AP)—Money and discount rates unchanged. Bar silver easier, ⅛d lower at 20⁷⁄₁₆d. [Sterling price equivalent to 45.96c]. Bar gold declined ½d at 141s 6d. [Sterling price equivalent to $34.72.]

PARIS, April 15.—(AP)—3% rents, 66f 70c; 4½% rentes, 71.00f. Exchange on London, 110.04f. The dollar was quoted at 22.42½f.

FOREIGN EXCHANGE.

[Quotations are in American cents.]

	April 15.	April 14.	Wk. ago.	Yr. ago.
London	491.00	490.87½	489.50	494.37½
Paris	4.46¼	4.46¼	4.55¾	6.59
Italy	5.26¼	5.26¼	5.26¼	7.90
Belgium	16.85	16.85	16.84	16.93
Switz'land	22.82	22.79½	22.75	32.61
Holland	54.76	54.76	54.72	67.93
Denmark	21.92	21.24	21.85	22.08
Sweden	25.31	25.31	25.24	25.51
Norway	24.66	24.66	24.59	24.84
Spain	......	......	......	13.67
Germany	40.21	40.21	40.22	40.27
†Do	23.65	23.75	23.60	......
‡Do	19.85	19.90	19.85	......
Austria	*18.70	*18.70	*18.73	*18.80
Poland	19.00	19.00	19.02	18.95
Greece	.90½	.90½	.90	.95
Rumania	.75	.75	.75	.76
Jugo-Slav.	2.34	2.34	2.34	2.31
Czechoslo.	3.48¾	3.48¾	3.49	4.14
Finland	2.17	2.17	2.17	2.20½
Canada	100.09⅜	100.09⅜	100.09⅜	99.43¾
Argentina	*32.70	*32.70	*32.65	27.55
Brazil	*8.80¼	*8.80¼	*8.80¼	8.25
Hongkong	30.50	30.56	30.50	32.70
Shanghai	29.85	29.90	29.85	30.00
Japan	28.62	28.62	28.53	28.92
India	37.11	37.12	37.02	37.40
Chile	5.30	5.30	5.30	5.25
Singapore	57.70	57.70	57.55	58.15
Hungary	19.80	19.80	19.80	29.60
Mexico	27.85	27.85	27.85	27.85

*Nominal. †Registered travel. ‡Registered commercial.

NAVAL STORES.

SAVANNAH, Ga., April 15.—(AP)—TURPENTINE—Firm, 36c per gal; sales, 110 casks; receipts, 218; shipments, 366; stock, 23,371. ROSIN—Firm; sales, 521 lots of 280 lbs; receipts, 943; shipments, 304; stock, 45,756. Quote: B, $7.00; D, $7.10; E, $7.50; F, G, H, and I, $8.15; K, M, and N, $8.15@8.17½; WG, $8.17½@8.25; WW and X, $9.00.

Everyday Economics

In response to requests from readers for simple explanations of financial terms and brief analyses of factors affecting business and finance, The Tribune presents "Everyday Economics." Letters addressed to "Editor, Everyday Economics," telling him what you would like to see discussed here will be welcomed.

Forcing Common Dividend Payments.

Several letters to this column have asked how the writers can force payment of dividends on common stocks they hold, or how they can compel the refunding of their money. They bought the stocks on the representation that dividends would soon be paid.

No company is bound to pay common dividends, despite the fact that Salesman John Doe told Buyer Richard Roe to the contrary. When one buys a bond he loans money to the company. The bonds are backed by collateral and there is legal recourse in the event of failure to make interest or principal payments. But when one buys stock he becomes a partner in the enterprise and must share the ups and downs of the company.

Common dividends may be declared from time to time if earnings are sufficiently large to warant them. But such action is left to the discretion of directors of the company. After payment of all operating expenses, rentals, fixed charges, bond interest, and dividends on preferred stock, if any, directors may decide to distribute part of the profit to common stockholders, if any is left. Or, they may add the balance to surplus instead. In any event there is no way of compelling them to pay a dividend.

As for forcing the company to return money invested in its stocks there is no way to do this. The stockholder is a part owner and must dispose of his holdings to some one else if he no longer desires to hold the stock.

Tomorrow: International staples.

BOARD OF TRADE STOCKS.

	Sales.	High.	Low.	Close.	Prev. close.
Allied M Inc.	100	26½	26½	26½	26⅝
Berk & Gay F	100	2⅞	2⅞	2⅞	2⅞
Dist & Brew.	100	3	3	3	3
Eason Oil pfd	100	25¾	25¾	25¾	25¾
Int H Equip.	650	7½	7	7¼	7¼
Pearson Co Inc	450	4⅛	4⅛	4⅛	4⅛

Total sales, 1,500 shares.

OFFICIAL WEATHER FORECAST

The official forecast for today and tomorrow and yesterday's table of records follow:

WISCONSIN: Mostly cloudy, rising temperature; showers in northwest Friday, and at night in east and south; Saturday mostly cloudy, showers in east and south, with cooler.

INDIANA and LOWER MICHIGAN: Partly cloudy to cloudy, slowly rising temperature Friday; showers Friday night or by Saturday; warmer Saturday, followed by cooler afternoon or night.

OHIO: Partly cloudy and cool Friday; Saturday showers and somewhat warmer.

UPPER MICHIGAN: Mostly cloudy Friday, showers in west and at night in east; rising temperature Friday; Saturday showers.

MISSOURI: Increasing cloudiness and warmer Friday; showers and probably thunderstorms Friday night or by Saturday, with cooler Saturday.

IOWA: Mostly cloudy; showers Friday or Friday night, warmer Friday; Saturday partly cloudy and cooler, preceded by showers in extreme east.

MINNESOTA: Cloudy, showers, rising temperature east and south Friday; Saturday partly cloudy to cloudy, cooler in southeast.

NORTH DAKOTA: Unsettled, with possibly showers in east, cooler in west Friday; Saturday partly cloudy.

SOUTH DAKOTA: Unsettled, possibly local showers; cooler in central and west, much cooler in southwest Friday; Saturday partly cloudy.

NEBRASKA: Possibly scattered showers Friday or Friday night; warmer in extreme east, much cooler in west Friday; Saturday partly cloudy, cooler in southeast.

KANSAS: Unsettled Friday and Saturday; warmer Friday in southeast and extreme east, cooler in northwest; cooler Saturday in east and south.

Place of observation. State of weather April 15, 6:30 p. m. Central standard time.	Direction of wind	Temp. 6:30 p. m.	Highest today	Lowest last night	Precipitation last 24 hours
East central states—					
Alpena, clear	N.W.	38	40	36	...
Cairo, cloudy	N.	60	70	58	.10
Chicago, cloudy	N.	37	40	35	.43
[illegible]					

CHICAGO STOCKS

Thursday, April 15, 1937.

Shares sold today..........34,000 Total sales 1937 to date.........6,522,000

Year ago..................71,000 Total sales 1936 to date.........7,594,000

—1937— High.	Low.	Div. pct.	Bid.	Asked.	Description, div. rate, $s.	Sales.	High.	Low.	Close.	Net chge.
[illegible]										
24⅞	22½	1.1	22½	23½	Viking Pump [.25g]	30	22½	22½	22½	....
5	2⅞	...	2⅞	3	Wahl Co	200	2⅞	2⅞	2⅞	....
49½	29	6.5	30¾	31	*Walgreen [2]	150	30¾	30¾	30¾	....
12	8	...	9½	9¾	Wisc Bankshrs	300	9½	9½	9½	....
15¼	11¼	8.3	11½	12	Woodall Indust [1]	350	11⅞	11½	11⅝	− ⅜
40¼	31⅓	2.9	34¼	35	Zenith Rad [1g]	200	34½	33½	34½	+ 1½

BONDS.

—1937— High.	Low.	Sales.	Issue—	High.	Low.	Close.	Net chge.
81⅞	70	$1,000	Chic City Rys 5s '27 ctf	72	72	72	+ 2

*Ex dividend. a—Also extra or extras. g—Declared or paid so far this year. k—Accumulated dividend paid or declared this year.

U. S. TREASURY

[Chicago Tribune Press Service.]

WASHINGTON, D. C., April 15—The following is a statement of the condition of the United States treasury on April 13, 1937:

Income to date this year	$ 3,922,600,000
Income to date last year	3,213,400,000
Increase	$ 709,400,000
Army	$ 285,300,000
Navy	382,500,000
Veterans' costs to date	526,300,000
Agricultural aid	343,100,000
Relief	73,400,000
Public works and wk. relief	2,326,400,000
Aid to home owners	216,200,000
Deficit this year	1,925,600,000
Deficit last year	2,384,600,000
Decrease	$ 459,000,000
Balance general fund today	$ 1,803,900,000
Balance previous day	1,804,700,000
Decrease	$ 800,000
Public debt this date	$34,832,900,000

RUBBER.

NEW YORK, April 15.—(AP)—RUBBER—Crude: Futures closed irregular, 38 to 46 points lower. Smoked ribbed spot, 22.34c per lb nominal. Range of futures [in cents per pound]:

	Open.	High.	Low.	Close.	Prev. close.
May	22.40	22.53	22.23	22.32	22.74
July	22.65	22.80	22.41	22.47	22.93
September	22.77	22.86	22.46	22.59	22.98
December	22.75	22.81	22.42	22.56	23.00

NOTICE OF REDEMPTION

FEDERAL FARM LOAN BONDS

[commonly known as Federal Land Bank Bonds]

4¼ per cent Issues

(COUPON AND REGISTERED)

Dated MAY 1, 1927 Due MAY 1, 1957

Callable MAY 1, 1937

NOTICE IS HEREBY GIVEN, as provided by rules and regulations prescribed by the Farm Credit Administration, that the undersigned six Federal land banks have called for redemption on May 1, 1937, all of their outstanding bonds above described.

Said bonds are payable at par upon presentation at any Federal Reserve Bank on and after May 1, 1937, on which date interest thereon will cease.

Dated April 16, 1937

THE FEDERAL LAND BANK OF BALTIMORE
THE FEDERAL LAND BANK OF COLUMBIA
THE FEDERAL LAND BANK OF LOUISVILLE
THE FEDERAL LAND BANK OF SAINT PAUL
THE FEDERAL LAND BANK OF WICHITA
THE FEDERAL LAND BANK OF BERKELEY

(THE FEDERAL LAND BANKS OF OMAHA and SPRINGFIELD are not calling any of their 4¼% bonds dated May 1, 1927)

NOTICE OF REDEMPTION

FEDERAL FARM LOAN BONDS

[commonly known as Federal Land Bank Bonds]

4¼ per cent Issues

(COUPON AND REGISTERED)

Dated MAY 1, 1927 Due MAY 1, 1957

Callable MAY 1, 1937

NOTICE IS HEREBY GIVEN, as provided by rules and regulations prescribed by the Farm Credit Administration, that the undersigned four Federal land banks have called for redemption on May 1, 1937, all of their outstanding bonds above described bearing serial numbers the final digit of which is 1, 3, 5, 7 or 9.

Said bonds are payable at par upon presentation at any Federal Reserve Bank on and after May 1, 1937, on which date interest thereon will cease.

Dated April 16, 1937

THE FEDERAL LAND BANK OF NEW ORLEANS
THE FEDERAL LAND BANK OF ST. LOUIS
THE FEDERAL LAND BANK OF HOUSTON
THE FEDERAL LAND BANK OF SPOKANE

TELLS HOW U. S. BUYS BONDS TO BOLSTER PRICES

Morgenthau Reveals Large Purchases.

(Statistics on page 41, column 3.)

While the central banks of the reserve system yesterday reported acquisition of an additional 27 millions of government securities in the week ended Wednesday, Secretary of the Treasury Morgenthau for the first time disclosed the extent to which the treasury supported its own bonds during the recent decline in prices.

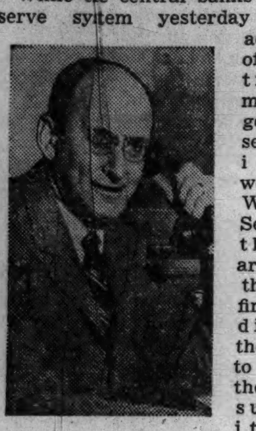

Henry Morgenthau Jr.

Morgenthau revealed that the treasury had purchased $119,553,000 of government bonds during March for various trust funds, which it administers. This buying was carried out at a time when the market for government securities was experiencing its worst decline in many months.

The treasury purchases of government securities were the largest for any month on record. In February its acquisitions amounted to only $5,000,000. In March, 1935, its purchases totaled $32,000,000.

Reserve Banks Buy Bonds.

The break in government bond prices that began last month has continued intermittently since and resulted in the resumption two weeks ago of buying by the central reserve banks after a three year lapse.

Last week's purchases by the central banks compared with 29 millions acquired during the preceding week. The bonds purchased were all long term issues. The system's holding of medium term treasury notes and short term treasury bills were unchanged.

The support that the central banks gave the market last week was more than canceled by the selling of commercial banks in Chicago and in New York. Banks here sold 28 millions of governments during the week and New York banks liquidated 42 million of direct government bonds and 6 millions of government guaranteed issues.

Commercial Loans Increase.

Commercial loans of banks in both centers increased. New York banks loaned an additional 34 millions to commercial borrowers and Chicago banks put out 5 millions more on loan. Loans of the New York City banks to brokers and dealers declined 5 millions.

The reserve board reported an increase of 190 millions in "excess reserves" of member banks last week. The rise was accounted for in part by a 163 million decline in treasury deposits with the central banks.

Chicago banks reported an increase of 6 millions in demand deposits as more of the capital which fled the state to escape the April 1 tax appraisal returned.

The monetary gold supply increased sharply again, gaining 105 millions, one of the biggest increases in months. It brought the total supply to 11 billions, 697 millions.

PROPOSES NEW TAX PLAN FOR RAIL PENSIONS

Washington, D. C., April 15.—(AP)—A new railroad retirement plan, reported to be satisfactory to the roads, rail labor, and the administration, moved into the lawmaking stage today. Introduced by Chairman Doughton [D., N. C.] of the house ways and means committee, the program calls for slightly higher tax rates than those proposed in a plan drafted voluntarily by rail management and labor.

The tresury raised objections to the voluntary plan, contending its tax rates were too low to meet benefit payments. The rates were 2½ per cent on both employés wages and employers' pay rolls, increasing gradually to 3¾ per cent on each in 1949.

Under the Doughton bill the rates would begin at 2¾ per cent on each and would scale upward to 3¾ per cent in 1949.

All Wieboldt's Officers and Directors Re-elected

All officers and directors of Wieboldt Stores Inc., were reëlected at the annual meetings yesterday.

U. S. to Launch New Loans on Large Scale

[Chicago Tribune Press Service.]

Washington, D. C., April 15.—Secretary of the Treasury Morgenthau today announced that the administration will launch on Monday a new program of large scale borrowings to fill the rapidly draining federal cash till.

The treasury will start a new series of 50 million dollar weekly bill issues, which will come due during the mid-September income tax collection period, in order to bring the flow of dollars into the federal coffers up to the rate at which they pour out. The series is in addition to the regular weekly issue of 50 millions of 273 day bills to meet maturities. Secretary Morgenthau refused to tell his press conference how much the borrowings would aggregate. Estimates have ranged up to 300 million dollars.

Wishes to Hold Billion.

The treasury's cash working balance today stands at 858 million dollars. Morgenthau indicated he wished to keep it from falling below the billion dollar mark. The new borrowing, which comes at a time the federal reserve system is straining to bolster up the sagging federal bond market, is forced by the failure of tax revenue to come up to administration expectations.

For the present fiscal year, President Roosevelt estimated receipts at $5,828,150,000 and the gross deficit at $2,652,654,000. Through April 13 receipts totaled $3,922,625,000 and the deficit stood at $1,925,000,000.

In an effort to cut the outflow of federal dollars, President Roosevelt earlier in the week called on tax spenders to cut expenditures to the end of the fiscal year, June 30.

Deficit No Surprise.

The present deficit was no surprise to federal officials. The budget, which fathered it, was adopted a year ago to give the administration a claim at budget balancing in the last campaign. At the time administration officials were positive further borrowing would be necessary to carry the government through the fiscal year, but they maintained a discreet silence in the interest of party regularity.

When asked whether the treasury had decided for short term borrowing in the hope of stiffening interest rates on long term loans, Morgenthau said curtly:

"I think it is the proper way at this time; the right kind of financing at this time." He added that the decision was in conformance with the federal policy of issuing long term securities only at the quarter dates.

Talk with Roosevelt.

In the afternoon Secretary Morgenthau and acting Budget Director Bell went to the White House to confer with the President on the latter's revised budget and relief message for the next fiscal year, which begins July 1. The message is to go to congress Wednesday or Thursday.

The message was to have gone to congress this week, but the relief and revised estimates were not ready for the President. Mr. Roosevelt is seeking to keep relief estimates at about one billion 500 million dollars, but he is being subjected to demands to push his estimate to 2 billion dollars which would toss overboard efforts to work out a balanced budget on increased revenues within the next two years.

STEEL EXPORT CONTROL PLAN IS ADVOCATED

Small producers of iron and steel products in the Chicago area yesterday were urged by the Independent Steel and Iron Producers' committee on scrap to support legislation now before congress instigating export licenses on steel scrap. About thirty Chicago producers heard the committee's aims explained at a meeting at the Palmer house.

The committee was organized about two weeks ago by eastern producers to obtain federal help in preventing the United States from being drained of steel scrap by nations arming for war, Roger L. Wensley, executive secretary of the committee, explained.

Steel Scrap Prices Weaken.

Pittsburgh, Pa., April 15.—(AP)—Steel scrap prices declined from $23.50 and $23 to $22.50 and $22 in this district in the last month, brokers said today. One broker declared the scrap market was "soft and in decline."

Stockholder Protests Doherty Suit Settlement

New York, April 15.—[Special.]—A protest was filed in federal court today by Benjamin J. Friedkass as a stockholder against the offer of Henry L. Doherty to settle a stockholders' suit against him and Cities Service company interests. To end the action, which sought rescission of a $20,000,000 stock sale and an accounting of $80,000,000 alleged losses, Doherty offered $1,250,000, or 250,000 shares of Cities Service stock, to be turned over to the company.

SET UP 'LITTLE NRA' FOR FIELD OF INVESTMENT

Self Rule Plan Gets SEC Blessing.

BY HOWARD WOOD.

Plans for the establishment of a "little NRA" in the investment banking business, accompanied by the blessing of Chairman James M. Landis of the securities and exchange commission, were announced yesterday by the Investment Bankers' Conference, Inc., the corporate body set up last fall to take up the self-regulation of investment banking where the Blue Eagle left it when the NRA was declared unconstitutional by the Supreme court. Copies of the announcement prepared at the Washington headquarters of the organization were released simultaneously in Chicago and other key cities.

F. A. Bomer, Vice Chairman of Conference.

The Investment Bankers' Conference, Inc., does not call its program a code. It refers to the plan as "self-regulation for over the counter markets," but the provisions follow closely the "fair practice" regulations outlined in the NRA code. The chief difference is the lack of any mention of wage and hour standards for employés.

Put Up to Members.

The rules and regulations announced yesterday have been tentatively approved by the executive committee of the organization, and now are to be submitted to the 1,700 member firms throughout the country. If accepted by the membership these rules and regulations will become binding. Infractions will be punishable by fines, levied by the governing committee in Washington after hearings conducted first by the district committees and later passed upon by the central governing committee. As a final recourse violators can be suspended or dismissed from membership, or if they have broken a law they may be turned over to the securities and exchange commission for prosecution.

The chief announced purpose of the conference, however, is the self-policing of the investment banking business by its members without invoking the cumbersome machinery of the SEC.

Step in Last Task.

The bankers' own attempt to set up controls for the "over the counter" market is regarded as a start toward the last remaining task in the regulation of the securities business which the present administration in Washington cut out for itself in 1933. The regulation of the issuance and the underwriting of new securities was covered by the securities act of 1933. Regulation of organized exchanges and the handling of actual fraud were taken care of in the securities and exchange act of 1934. The job of setting up restrictions governing the vastly complicated "over the counter" market—that is, the market for securities not listed on an exchange—was left until the last.

The "fair trade" provisions announced yesterday not only cover the "over the counter" market but deal with a multitude of things having to do with the relation between dealers and between dealer and customer.

Some of the Rules.

Following are some of the rules announced yesterday by the executive committee:

"1. A member shall observe and shall use his best efforts to maintain high standards of commercial honor in the investment banking and securities business, and to promote just and equitable principles of trade and business.

"2. In recommending to an investor the purchase, sale, or exchange of any security a member shall have reasonable grounds for believing that the recommendation is suitable for such investor upon the basis of the facts, if any, disclosed by such inves-

[Continued on page 41, column 8.]

How the Price of Celanese Corporation Stock Has Fluctuated During the Last Four Years

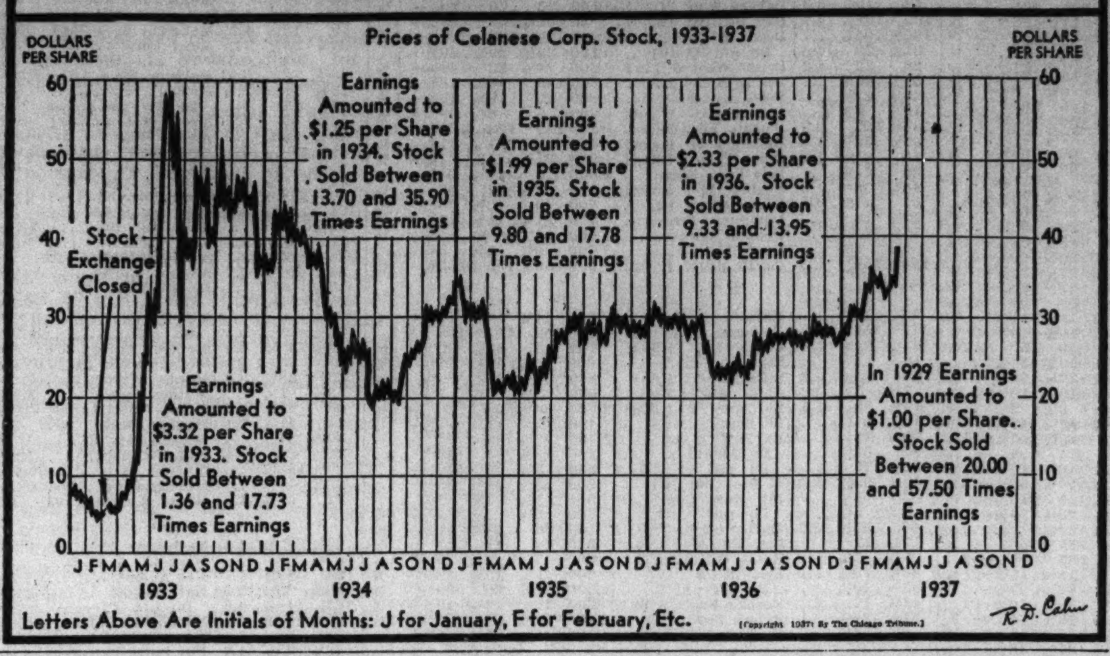

Letters Above Are Initials of Months: J for January, F for February, Etc.

[Copyright: 1937: By The Chicago Tribune.]

GEN. ELECTRIC SETS RECORD FOR ORDERS; BALDWIN SALES SOAR

Schnectady, N. Y., April 15.—[Special.]—Orders received by the General Electric company for the first quarter of 1937 amounted to $105,747,030, compared with $59,569,879 for the corresponding quarter of 1936, an increase of 78 per cent, President Gerard Swope announced today. This was the largest first quarter in the history of the company.

A statement of net sales billed and earnings for the first quarter will accompany the dividend of 40 cents a share, payable to stockholders on April 26, 1937.

Baldwin Orders Climb.

Philadelphia, Pa., April 15.—[Special.]—Orders received by Baldwin Locomotive works and subsidiaries during March soared to $6,019,215, compared with $3,331,742 in February and $1,675,249 in March, 1936, the concern reported today. Total bookings for the first quarter were $11,585,629, compared with $7,128,704 in the first quarter of 1936.

Consolidated shipments during March totaled $3,372,051, against $2,647,713 in February and $1,428,073 in March, last year. First quarter shipments this year aggregated $8,986,115, or more than twice the $3,948,929 in the first quarter of 1936.

HEAD OF AM. CAN PAID SALARY OF $126,800 IN 1935

Washington, D. C., April 15.—(AP)—The American Can company, in withdrawing protests against disclosure of certain financial data filed with the securities commission, revealed today it paid its president, H. W. Phelps, $126,800 in 1935.

Salary and cost data of several other large corporations also became public after National Biscuit company, General Foods corporation, and Standards Brands, Inc., withdrew protests and the commission overruled objections of the following: American Chicle, Bourjois, Inc.; J. I. Case company, Chicago Pneumatic Tool company, Coty, Inc.; B. Manischwitz company, William Wrigley Jr. company, and Ward Baking corporation.

Other 1935 salaries which became public included: F. S. Wheeler, board chairman of American Can, $86,400; W. E. Taylor, vice president of American Can, $61,540; Benjamin E. Levy, president of Coty, Inc., $50,000; J. M. Livingston, president of Ward Baking corporation, $38,250; L. R. Clausen, president of J. I. Case company, $30,000; H. A. Jackson, board chairman of Chicago Pneumatic Tool company, $35,000; W. L. Lewis, executive vice president of Chicago Pneumatic Tool, $44,000.

Under This Bill You Need Not 'Swear' About Taxes

Washington, D. C., April 15.—[Special.]—Senator Walsh [D., Mass.] introduced in the senate today a bill to provide that individual income tax returns may be made without the formality of an oath. The bill has the approval of Secretary of the Treasury Morgenthau. Disregard of the prescribed formalities incident to the administration of oaths by notaries public has gained treasury support of the measure.

VanSweringen Rails May Go to Motors Group

New York, April 15.—[Special.]—Control of the 3 billion dollar railroad and real estate empire built by the late Van Sweringen brothers of Cleveland, O., appeared tonight to be a syndicate composed of officials of the General Motors corporation, and closely connected with E. I. du Pont de Nemours & Co.

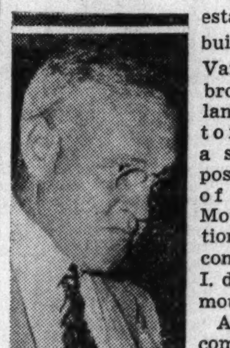

Donaldson Brown.

A syndicate composed of midwesterners, for which John A. Coakley, general trafic manager for the United States Steel corporation, acted in Cleveland, was reported today to have definitly withdrawn as bidders for the system.

Donaldson Brown, chairman of the finance committee of the General Motors corporation and a director of the du Pont company, said at his office here today that he expects to announce in a day or two whether the deal will go through.

Other Groups May Withdraw.

In the meantime other groups interested in buying the shares of Midamerica corporation, top holding company of the Van Sweringen empire, from the charitable foundation set up by George A. Ball, are said to be withdrawing. Frederick H. Prince, Boston capitalist, was said recently to have been dickering for the property.

Bankers in Cleveland are reported to be seeking a lien on the Midamerica stock to help provide a settlement for the Van Sweringen creditors.

Rail Merger Hearing Set.

Washington, D. C., April 15.—[Special.]—The interstate commerce commission today set May 13 for hearing of the application of the Chesapeake and Ohio railroad to acquire direct control of the Erie and Nickel Plate roads. The Chesapeake and Ohio seeks to take over stock held by its wholly owned investment subsidiary, Virginia Transportation corporation, and it has an option to buy the holdings of the Alleghany corporation. Taken together, these transactions would give Chesapeake and Ohio majority control of both roads.

Sales Manager Wanted

Established manufacturer of extracts and spices in the midwest has attractive opportunity for Sales Manager experienced in these lines. Excellent possibilities for development.

ADDRESS C Y 51, TRIBUNE

FLOW OF GOLD TO U. S. INCREASES; EXCHANGE RATES NEARLY STEADY

While exchange ratios between the dollar and foreign currencies held nearly steady yesterday heavy engagements of gold for shipment to the United States were reported.

A total of $15,177,000 of gold was reported engaged in England for this country, marking an acceleration of the recent heavy movement of the metal. In the week ended April 14 engagements consisted of $56,316,000 taken in England, $5,338,000 in Belgium, and $719,000 in India.

The British official gold price was set at $34.72 yesterday, or about 2 cents lower per ounce, indicative of a further outflow of the metal.

The daily statement released yesterday by the federal treasury showed that its "inactive gold fund" had increased $28,697,357 over the preceding day, lifting the total to $456,542,963. The total represents the gold shipped to this country since the treasury began its "sterilization" of imports last December.

The British pound gained ⅛ cent in the New York market to $4.91. The French franc was unchanged at 4.46¼ cents. The Swiss franc moved up .0025 cent to 22.82 cents.

R. P. Connally Will Join Staf of Marshall Field

Frederick D. Corley, president of Marshall Field & Co., said yesterday that R. P. Connally, vice president of the Emporium-Capwell corporation, San Francisco, will accept an executive position with the Chicago firm on May 1. The post which Connally will fill will be announced later. His resignation from the San Francisco firm and as managing director of the Emporium Department store there was announced Wednesday.

Varied Lines Report Profit Up This Year

Varied industries yesterday reported to stockholders that earnings in 1937 were showing sizeable gains over the corresponding period of last year.

The United States Gypsum company, leading producer of building products with gypsum as a base, was among the most prominent companies reporting sharp gains in quarterly profits, tripling earnings of a year earlier. Consolidated net profit of $1,411,622, or $1.07 a share on the common stock, for the quarter ended March 31, compared with only $436,617, or 25 cents a share, in the first quarter of 1936.

In the twelve months ended March 31 net profit amounted to $6,303,158, or $4.82 a common share, against $3,450,199, or $2.51 a share, for the preceding twelve months.

Distiller Firm Earns More.

Hiram Walker-Gooderham & Worts, Ltd., of Walkerville, Ont., a leading distiller, was among the larger concerns reporting 1937 results. Net income for the quarter ended Feb. 28, the second of the company's fiscal year, amounted to $1,658,578, or $2.14 a share on the common stock, against $1,118,663, or $1.52 a share, in the corresponding quarter of the preceding year. In the first quarter of the current fiscal year profits were $1,887,971, or $2.46 a share.

The company reported that in the six months ended Feb. 28 net profit of $3,546,548, or $4.59 a common share, compared with $2,322,747, or $3.17 a share, in the like period of the preceding year.

No provision was made for surtax on undistributed profits in either the quarter or six months ended last Feb. 28.

Alcohol Firm's Profits Soar.

C. E. Adams, chairman of the United States Industrial Alcohol company, the largest domestic producer of industrial ethyl alcohol, told stockholders at their annual meeting in New York that earnings in the first quarter of 1937 were between 30 and 35 cents a share. This was more than earned in the entire first half of last year, when earnings equaled 23 cents a share.

Net earnings of Abbott Laboratories, makers of pharmaceutical and biological products, North Chicago, Ill., were estimated at more than $525,000 for the first quarter of 1937 by financial analysts. This would be equal to about 80 cents a share on 640,000 shares outstanding, against $375,000, or about 58 cents a share, on the same basis in the like period of 1936. On 600,000 shares then outstanding earnings were 62 cents a share.

Pittsburgh Firm Earns More.

The Pittsburgh Screw and Bolt corporation earned approximately 36 cents a share in the first quarter of 1937, William G. Costin, chairman, reported to stockholders at their meeting in Pittsburgh. This compared with 12 cents a share in the March quarter of last year and 72 cents a share for the entire year of 1936. Stockholders approved a bond issue of $2,205,000, which will be offered privately, for the purpose of redeeming the 5½ per cent sinking fund bonds, due June 1, 1947.

Net income of Vanadium Corpo-

[Continued on page 41, column 4.]

AM. TELEPHONE FIRST QUARTER BEST SINCE '31

Earnings Equal to $2.32 Per Share.

First quarter earnings of the American Telephone and Telegraph company were the largest for the period since 1931.

Walter S. Gifford.

The quarterly statement released yesterday by Walter S. Gifford, president, listed net income of the parent company of $43,435,751, equal to $2.32 a share, for the three months ended March 31. This compared with net income of $34,442,957, or $1.85 a share, in the first quarter of 1936.

The first quarter income was in excess of the quarterly dividend requirements of $2.25 a share. It was the first time in six years that the company has earned its first quarter dividend.

Earns Dividend in 1936.

Prior to the September quarter of last year the earnings of the company had been running below the dividend rate for five years. The surplus over dividends in the last half of 1936, however, was enough to make up the deficiency of the first half and the company reported earnings of $9.36 a share for the full year.

President Gifford reported that the number of telephones in use increased 293,000 in the first three months of 1937, as compared with a gain of 197,800 in the similar period in 1936.

"As a result of this growth," he said, "operating revenues continue to improve. Pay rolls and taxes are also increasing substantially."

Gives 12 Month Figures.

The quarterly statement also contained earnings figures for the 12 months ended March 31. Net income for the period was $183,819,208, equal to $9.84 a share, compared with $130,089,618, or $6.97 a share, in the preceding 12 months.

The first quarter earnings figures included only revenues and dividends actually collected by the company.

The company reported consolidated net income of the system applicable to the parent company's stock was $53,597,104 in the three months, equal to $2.87 a share, compared with $39,662,389, or $2.13 a share, for the similar period in 1936. For the 12 months ended Feb. 28 consolidated net income was reported as $191,899,951 equal to $10.28 a share, compared with $138,760,686, or $7.44 a share, in the preceding 12 months.

GRAHAM & CO.

Members New York Stock Exchange

BYRON G. WEBSTER, Resident Partner

are pleased to announce the appointment of

WM. L. GRAHAM, JR.

as Manager of the Chicago Office

141 West Jackson Boulevard, Chicago

NEW YORK PHILADELPHIA PROVIDENCE ROCHESTER BUFFALO

April 16, 1937

This announcement is not and is under no circumstances to be construed as an offer to sell or as a solicitation of an offer to buy any of the securities herein mentioned. The offering is made only by the Prospectus. This announcement is published on behalf of only those of the undersigned who are registered dealers in securities in this State.

New Issue

174,729 Shares

Hummel-Ross Fibre Corporation

(A Virginia Corporation)

COMMON STOCK

($5 par value)

Price $11 per Share

Copies of the Prospectus may be obtained only from such of the undersigned and other dealers as are licensed and offering these securities in this State.

E. H. Rollins & Sons Incorporated

Tobey & Kirk

The FIRST NATIONAL BANK of BOSTON

1784 ★ 1937

A CONDENSED STATEMENT of CONDITION

Covering all Offices and Foreign Branches as of March 31, 1937

RESOURCES

Cash and Due from Banks		$235,186,134.11
United States Government Securities		152,291,973.01
State and Municipal Securities		26,000,336.19
Collateral Demand Loans to Banks and Brokers		24,172,443.86
Loans, Discounts and Investments		276,409,434.10
Customers' Liability Account of Acceptances		13,003,572.14
Banking Houses		13,470,656.05
Accrued Interest Receivable and Other Assets		3,729,667.08
	Total	$744,264,216.54

LIABILITIES

Deposits		$639,830,621.15
Liability as Acceptor or Endorser on Bills of Exchange		14,859,676.16
Items in Transit with Foreign Branches		15,033.60
Reserves, including Interest, Taxes, Dividend, Unearned Discount, and Contingencies		11,921,049.17
Capital	$27,812,500.00	
Surplus and Profits	49,825,336.46	77,637,836.46
	Total	$744,264,216.54

The figures of Old Colony Trust Company, which is beneficially owned by the stockholders of The First National Bank of Boston, are not included in the above statement.

Member of the Federal Deposit Insurance Corporation

TELLS HOW U. S. BUYS BONDS TO BOLSTER PRICES

MorgenthauReveals Large Purchases.

(Statistics on page 41, column 3.)

While the central banks of the reserve system yesterday reported acquisition of an additional 27 millions of government securities in the week ended Wednesday, Secretary of the Treasury Morgenthau for the first time disclosed the extent to which the treasury supported its own bonds during the recent decline in prices.

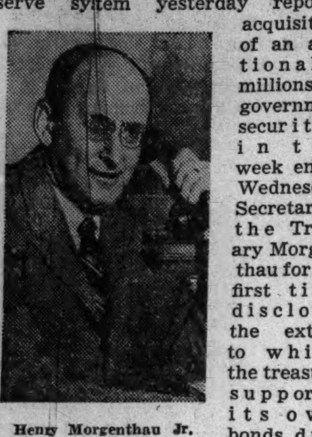

Henry Morgenthau Jr.

Morgenthau revealed that the treasury had purchased $119,553,000 of government bonds during March for various trust funds, which it administers. This buying was carried out at a time when the market for government securities was experiencing its worst decline in many months.

The treasury purchases of government securities were the largest for any month on record. In February its acquisitions amounted to only $5,000,000. In March, 1935, its purchases totaled $32,000,000.

Reserve Banks Buy Bonds.

The break in government bond prices that began last month has continued intermittently since and resulted in the resumption two weeks ago of buying by the central reserve banks after a three year lapse.

Last week's purchases by the central banks compared with 29 millions acquired during the preceding week. The bonds purchased were all long term issues. The system's holding of medium term treasury notes and short term treasury bills were unchanged.

The support that the central banks gave the market last week was more than canceled by the selling of commercial banks in Chicago and in New York. Banks here sold 28 millions of governments during the week and New York banks liquidated 42 million of direct government bonds and 6 millions of government guaranteed issues.

Commercial Loans Increase.

Commercial loans of banks in both centers increased. New York banks loaned an additional 34 millions to commercial borrowers and Chicago banks put out 5 millions more on loan. Loans of the New York City banks to brokers and dealers declined 5 millions.

The reserve board reported an increase of 190 millions in "excess reserves" of member banks last week. The rise was accounted for in part by a 163 million decline in treasury deposits with the central banks.

Chicago banks reported an increase of 6 millions in demand deposits as more of the capital which fled the state to escape the April 1 tax appraisal returned.

The monetary gold supply increased sharply again, gaining 105 millions, one of the biggest increases in months. It brought the total supply to 11 billions, 697 millions.

U. S. to Launch New Loans on Large Scale

[Chicago Tribune Press Service.]

Washington, D. C., April 15.—Secretary of the Treasury Morgenthau today announced that the administration will launch on Monday a new program of large scale borrowings to fill the rapidly draining federal cash till.

The treasury will start a new series of 50 million dollar weekly bill issues, which will come due during the mid-September income tax collection period, in order to bring the flow of dollars into the federal coffers up to the rate at which they pour out. The series is in addition to the regular weekly issue of 50 millions of 273 day bills to meet maturities. Secretary Morgenthau refused to tell his press conference how much the borrowings would aggregate. Estimates have ranged up to 300 million dollars.

Wishes to Hold Billion.

The treasury's cash working balance today stands at 858 million dollars. Morgenthau indicated he wished to keep it from falling below the billion dollar mark. The new borrowing, which comes at a time the federal reserve system is straining to bolster up the sagging federal bond market, is forced by the failure of tax revenue to come up to administration expectations.

For the present fiscal year, President Roosevelt estimated receipts at $5,828,150,000 and the gross deficit at $2,652,654,000. Through April 13 receipts totaled $3,922,625,000 and the deficit stood at $1,925,000,000.

In an effort to cut the outflow of federal dollars, President Roosevelt earlier in the week called on tax spenders to cut expenditures to the end of the fiscal year, June 30.

Deficit No Surprise.

The present deficit was no surprise to federal officials. The budget, which fathered it, was adopted a year ago to give the administration a claim at budget balancing in the last campaign. At the time administration officials were positive further borrowing would be necessary to carry the government through the fiscal year, but they maintained a discreet silence in the interest of party regularity.

When asked whether the treasury had decided for short term borrowing in the hope of stiffening interest rates on long term loans, Morgenthau said curtly:

"I think it is the proper way at this time; the right kind of financing at this time." He added that the decision was in conformance with the federal policy of issuing long term securities only at the quarter dates.

Talk with Roosevelt.

In the afternoon Secretary Morgenthau and acting Budget Director Bell went to the White House to confer with the President on the latter's revised budget and relief message for the next fiscal year, which begins July 1. The message is to go to congress Wednesday or Thursday.

The message was to have gone to congress this week, but the relief and revised estimates were not ready for the President. Mr. Roosevelt is seeking to keep relief estimates at about one billion 500 million dollars, but he is being subjected to demands to push his estimate to 2 billion dollars which would toss overboard efforts to work out a balanced budget on increased revenues within the next two years.

SET UP 'LITTLE NRA' FOR FIELD OF INVESTMENT

Self Rule Plan Gets SEC Blessing.

BY HOWARD WOOD.

Plans for the establishment of a "little NRA" in the investment banking business, accompanied by the blessing of Chairman James M. Landis of the securities and exchange commission, were announced yesterday by the Investment Bankers' Conference, Inc., the corporate body set up last fall to take up the self-regulation of investment banking where the Blue Eagle left it when the NRA was declared unconstitutional by the Supreme court. Copies of the announcement prepared at the Washington headquarters of the organization were released simultaneously in Chicago and other key cities.

F. A. Bomer, Vice Chairman of Conference.

The Investment Bankers' Conference, Inc., does not call its program a code. It refers to the plan as "self-regulation for over the counter markets," but the provisions follow closely the "fair practice" regulations outlined in the NRA code. The chief difference is the lack of any mention of wage and hour standards for employés.

Put Up to Members.

The rules and regulations announced yesterday have been tentatively approved by the executive committee of the organization, and now are to be submitted to the 1,700 member firms throughout the country. If accepted by the membership these rules and regulations will become binding. Infractions will be punishable by fines, levied by the governing committee in Washington after hearings conducted first by the district committees and later passed upon by the central governing committee. As a final recourse violators can be suspended or dismissed from membership, or if they have broken a law they may be turned over to the securities and exchange commission for prosecution.

The chief announced purpose of the conference, however, is the self-policing of the investment banking business by its members without invoking the cumbersome machinery of the SEC.

Step in Last Task.

The bankers' own attempt to set up controls for the "over the counter" market is regarded as a start toward the last remaining task in the regulation of the securities business which the present administration in Washington cut out for itself in 1933. The regulation of the issuance and the underwriting of new securities was covered by the securities act of 1933. Regulation of organized exchanges and the handling of actual fraud were taken care of in the securities and exchange act of 1934. The job of setting up restrictions governing the vastly complicated "over the counter" market—that is, the market for securities not listed on an exchange—was left until the last.

The "fair trade" provisions announced yesterday not only cover the "over the counter" market but deal with a multitude of things having to do with the relation between dealers and between dealer and customer.

Some of the Rules.

Following are some of the rules announced yesterday by the executive committee:

"1. A member shall observe and shall use his best efforts to maintain high standards of commercial honor in the investment banking and securities business, and to promote just and equitable principles of trade and business.

"2. In recommending to an investor the purchase, sale, or exchange of any security a member shall have reasonable grounds for believing that the recommendation is suitable for such investor upon the basis of the facts, if any, disclosed by such inves-

[Continued on page 41, column 8.]

How the Price of Celanese Corporation Stock Has Fluctuated During the Last Four Years

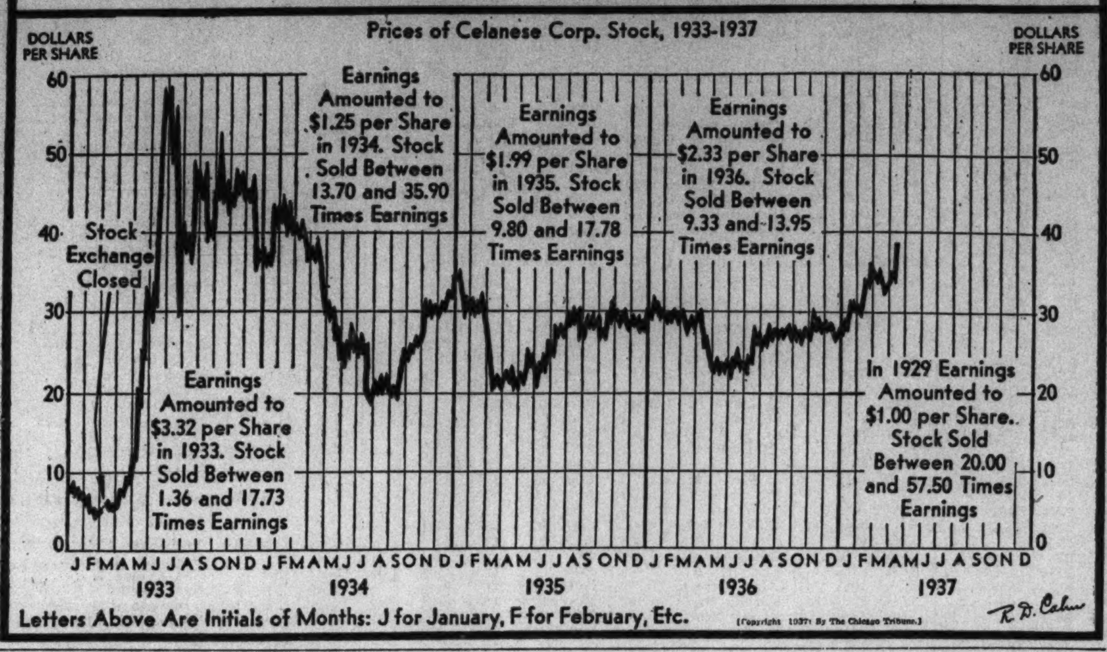

Letters Above Are Initials of Months: J for January, F for February, Etc.

[Copyright: 1937: By The Chicago Tribune.]

GEN. ELECTRIC SETS RECORD FOR ORDERS; BALDWIN SALES SOAR

Schnectady, N. Y., April 15.—[Special.]—Orders received by the General Electric company for the first quarter of 1937 amounted to $105,747,030, compared with $59,569,879 for the corresponding quarter of 1936, an increase of 78 per cent, President Gerard Swope announced today. This was the largest first quarter in the history of the company.

A statement of net sales billed and earnings for the first quarter will accompany the dividend of 40 cents a share, payable to stockholders on April 26, 1937.

Baldwin Orders Climb.

Philadelphia, Pa., April 15.—[Special.]—Orders received by Baldwin Locomotive works and subsidiaries during March soared to $6,019,215, compared with $3,331,742 in February and $1,675,249 in March, 1936, the concern reported today. Total bookings for the first quarter were $11,585,629, compared with $7,128,704 in the first quarter of 1936.

Consolidated shipments during March totaled $3,372,051, against $2,647,713 in February and $1,428,073 in March, last year. First quarter shipments this year aggregated $8,986,115, or more than twice the $3,948,929 in the first quarter of 1936.

HEAD OF AM. CAN PAID SALARY OF $126,800 IN 1935

Washington, D. C., April 15.—(AP)—The American Can company, in withdrawing protests against disclosure of certain financial data filed with the securities commission, revealed today it paid its president, H. W. Phelps, $126,800 in 1935.

Salary and cost data of several other large corporations also became public after National Biscuit company, General Foods corporation, and Standards Brands, Inc., withdrew protests and the commission overruled objections of the following: American Chicle, Bourjois, Inc.; J. I. Case company, Chicago Pneumatic Tool company, Coty, Inc.; B. Manischwitz company, William Wrigley Jr. company, and Ward Baking corporation.

Other 1935 salaries which became public included: F. S. Wheeler, board chairman of American Can, $86,400; W. E. Taylor, vice president of American Can, $61,540; Benjamin E. Levy, president of Coty, Inc., $50,000; J. M. Livingston, president of Ward Baking corporation, $38,250; L. R. Clausen, president of J. I. Case company, $30,000; H. A. Jackson, board chairman of Chicago Pneumatic Tool company, $35,000; W. L. Lewis, executive vice president of Chicago Pneumatic Tool, $44,000.

VanSweringen RailsMayGo to Motors Group

New York, April 15.—[Special.]—Control of the 3 billion dollar railroad and real estate empire built by the late Van Sweringen brothers of Cleveland, O., appeared tonight to be a syndicate composed of officials of the General Motors corporation, and closely connected with E. I. du Pont de Nemours & Co.

Donaldson Brown.

A syndicate composed of midwesterners, for which John A. Coakley, general trafic manager for the United States Steel corporation, acted in Cleveland, was reported today to have definitly withdrawn as bidders for the system.

Donaldson Brown, chairman of the finance committee of the General Motors corporation and a director of the du Pont company, said at his office here today that he expects to announce in a day or two whether the deal will go through.

Other Groups May Withdraw.

In the meantime other groups interested in buying the shares of Midamerica corporation, top holding company of the Van Sweringen empire, from the charitable foundation set up by George A. Ball, are said to be withdrawing. Frederick H. Prince, Boston capitalist, was said recently to have been dickering for the property.

Bankers in Cleveland are reported to be seeking a lien on the Midamerica stock to help provide a settlement for the Van Sweringen creditors.

Rail Merger Hearing Set.

Washington, D. C., April 15.—[Special.]—The interstate commerce commission today set May 13 for hearing of the application of the Chesapeake and Ohio railroad to acquire direct control of the Erie and Nickel Plate roads. The Chesapeake and Ohio seeks to take over stock held by its wholly owned investment subsidiary, Virginia Transportation corporation, and it has an option to buy the holdings of the Alleghany corporation. Taken together, these transactions would give Chesapeake and Ohio majority control of both roads.

FLOW OF GOLD TO U. S. INCREASES; EXCHANGE RATES NEARLY STEADY

While exchange ratios between the dollar and foreign currencies held nearly steady yesterday heavy engagements of gold for shipment to the United States were reported.

A total of $15,177,000 of gold was reported engaged in England for this country, marking an acceleration of the recent heavy movement of the metal. In the week ended April 14 engagements consisted of $56,316,000 taken in England, $5,338,000 in Belgium, and $719,000 in India.

The British official gold price was set at $34.72 yesterday, or about 2 cents lower per ounce, indicative of a further outflow of the metal.

The daily statement released yesterday by the federal treasury showed that its "inactive gold fund" had increased $28,697,357 over the preceding day, lifting the total to $456,542,963. The total represents the gold shipped to this country since the treasury began its "sterilization" of imports last December.

The British pound gained ⅛ cent in the New York market to $4.91. The French franc was unchanged at 4.46¼ cents. The Swiss franc moved up .0025 cent to 22.82 cents.

R. P. Connally Will Join Staf of Marshall Field

Frederick D. Corley, president of Marshall Field & Co., said yesterday that R. P. Connally, vice president of the Emporium-Capwell corporation, San Francisco, will accept an executive position with the Chicago firm on May 1. The post which Connally will fill will be announced later. His resignation from the San Francisco firm and as managing director of the Emporium Department store there was announced Wednesday.

Varied Lines Report Profit Up This Year

Varied industries yesterday reported to stockholders that earnings in 1937 were showing sizeable gains over the corresponding period of last year.

The United States Gypsum company, leading producer of building products with gypsum as a base, was among the most prominent companies reporting sharp gains in quarterly profits, tripling earnings of a year earlier. Consolidated net profit of $1,411,622, or $1.07 a share on the common stock, for the quarter ended March 31, compared with only $436,617, or 25 cents a share, in the first quarter of 1936.

In the twelve months ended March 31 net profit amounted to $6,303,158, or $4.82 a common share, against $3,450,199, or $2.51 a share, for the preceding twelve months.

Distiller Firm Earns More.

Hiram Walker-Gooderham & Worts, Ltd., of Walkerville, Ont., a leading distiller, was among the larger concerns reporting 1937 results. Net income for the quarter ended Feb. 28, the second of the company's fiscal year, amounted to $1,658,578, or $2.14 a share on the common stock, against $1,118,663, or $1.52 a share, in the corresponding quarter of the preceding year. In the first quarter of the current fiscal year profits were $1,887,971, or $2.46 a share.

The company reported that in the six months ended Feb. 28 net profit of $3,546,548, or $4.59 a common share, compared with $2,322,747, or $3.17 a share, in the like period of the preceding year.

No provision was made for surtax on undistributed profits in either the quarter or six months ended last Feb. 28.

Alcohol Firm's Profits Soar.

C. E. Adams, chairman of the United States Industrial Alcohol company, the largest domestic producer of industrial ethyl alcohol, told stockholders at their annual meeting in New York that earnings in the first quarter of 1937 were between 30 and 35 cents a share. This was more than earned in the entire first half of last year, when earnings equaled 23 cents a share.

Net earnings of Abbott Laboratories, makers of pharmaceutical and biological products, North Chicago, Ill., were estimated at more than $525,000 for the first quarter of 1937 by financial analysts. This would be equal to about 80 cents a share on 640,000 shares outstanding, against $375,000, or about 58 cents a share, on the same basis in the like period of 1936. On 600,000 shares then outstanding earnings were 62 cents a share.

Pittsburgh Firm Earns More.

The Pittsburgh Screw and Bolt corporation earned approximately 36 cents a share in the first quarter of 1937, William G. Costin, chairman, reported to stockholders at their meeting in Pittsburgh. This compared with 12 cents a share in the March quarter of last year and 72 cents a share for the entire year of 1936. Stockholders approved a bond issue of $2,205,000, which will be offered privately, for the purpose of redeeming the 5½ per cent sinking fund bonds, due June 1, 1947.

Net income of Vanadium Corpo-

[Continued on page 41, column 4.]

AM. TELEPHONE FIRST QUARTER BEST SINCE '31

Earnings Equal to $2.32 Per Share.

First quarter earnings of the American Telephone and Telegraph company were the largest for the period since 1931.

Walter S. Gifford.

The quarterly statement released yesterday by Walter S. Gifford, president, listed net income of the parent company of $43,435,751, equal to $2.32 a share, for the three months ended March 31. This compared with net income of $34,442,957, or $1.85 a share, in the first quarter of 1936.

The first quarter income was in excess of the quarterly dividend requirements of $2.25 a share. It was the first time in six years that the company has earned its first quarter dividend.

Earns Dividend in 1936.

Prior to the September quarter of last year the earnings of the company had been running below the dividend rate for five years. The surplus over dividends in the last half of 1936, however, was enough to make up the deficiency of the first half and the company reported earnings of $9.36 a share for the full year.

President Gifford reported that the number of telephones in use increased 295,000 in the first three months of 1937, as compared with a gain of 197,800 in the similar period in 1936.

"As a result of this growth," he said, "operating revenues continue to improve. Pay rolls and taxes are also increasing substantially."

Gives 12 Month Figures.

The quarterly statement also contained earnings figures for the 12 months ended March 31. Net income for the period was $183,819,208, equal to $9.84 a share, compared with $130,089,618, or $6.97 a share, in the preceding 12 months.

The first quarter earnings figures included only revenues and dividends actually collected by the company.

The company reported consolidated net income of the system applicable to the parent company's stock was $53,597,104 in the three months, equal to $2.87 a share, compared with $39,662,389, or $2.13 a share, for the similar period in 1936. For the 12 months ended Feb. 28 consolidated net income was reported as $191,899,951 equal to $10.28 a share, compared with $138,760,686, or $7.44 a share, in the preceding 12 months.

STEEL EXPORT CONTROL PLAN IS ADVOCATED

Small producers of iron and steel products in the Chicago area yesterday were urged by the Independent Steel and Iron Producers' committee on scrap to support legislation now before congress instigating export licenses on steel scrap. About thirty Chicago producers heard the committee's aims explained at a meeting at the Palmer house.

The committee was organized about two weeks ago by eastern producers to obtain federal help in preventing the United States from being drained of steel scrap by nations arming for war, Roger L. Wensley, executive secretary of the committee, explained.

Steel Scrap Prices Weaken.

Pittsburgh, Pa., April 15.—(AP)—Steel scrap prices declined from $23.50 and $23 to $22.50 and $22 in this district in the last month, brokers said today. One broker declared the scrap market was "soft and in decline."

PROPOSES NEW TAX PLAN FOR RAIL PENSIONS

Washington, D. C., April 15.—(AP)—A new railroad retirement plan, reported to be satisfactory to the roads, rail labor, and the administration, moved into the lawmaking stage today. Introduced by Chairman Doughton [D., N. C.] of the house ways and means committee, the program calls for slightly higher tax rates than those proposed in a plan drafted voluntarily by rail management and labor.

The treasury raised objections to the voluntary plan, contending its tax rates were too low to meet benefit payments. The rates were 2½ per cent on both employés wages and employers' pay rolls, increasing gradually to 3½ per cent on each in 1949.

Under the Doughton bill the rates would begin at 2¾ per cent on each and would scale upward to 3¾ per cent in 1949.

All Wieboldt's Officers and Directors Re-elected

All officers and directors of Wieboldt Stores Inc., were reëlected at the annual meetings yesterday.

Stockholder Protests Doherty Suit Settlement

New York, April 15.—[Special.]—A protest was filed in federal court today by Benjamin J. Friedkass as a stockholder against the offer of Henry L. Doherty to settle a stockholders' suit against him and Cities Service company interests. To end the action, which sought rescission of a $20,000,000 stock sale and an accounting of $80,000,000 alleged losses, Doherty offered $1,250,000, or 250,000 shares of Cities Service stock, to be turned over to the company.

Under This Bill You Need Not 'Swear' About Taxes

Washington, D. C., April 15.—[Special.]—Senator Walsh [D., Mass.] introduced in the senate today a bill to provide that individual income tax returns may be made without the formality of an oath. The bill has the approval of Secretary of the Treasury Morgenthau. Disregard of the prescribed formalities incident to the administration of oaths by notaries public has gained treasury support of the measure.

Sales Manager Wanted

Established manufacturer of extracts and spices in the midwest has attractive opportunity for Sales Manager experienced in these lines. Excellent possibilities for development.

ADDRESS C Y 51, TRIBUNE

GRAHAM & CO.
Members New York Stock Exchange
BYRON G. WEBSTER, Resident Partner
are pleased to announce the appointment of
WM. L. GRAHAM, JR.
as Manager of the Chicago Office
141 West Jackson Boulevard, Chicago
NEW YORK PHILADELPHIA PROVIDENCE ROCHESTER BUFFALO
April 16, 1937

This announcement is not and is under no circumstances to be construed as an offer to sell or as a solicitation of an offer to buy any of the securities herein mentioned. The offering is made only by the Prospectus. This announcement is published on behalf of only those of the undersigned who are registered dealers in securities in this State.

New Issue

174,729 Shares
Hummel-Ross Fibre Corporation
(A Virginia Corporation)
COMMON STOCK
($5 par value)
Price $11 per Share

Copies of the Prospectus may be obtained only from such of the undersigned and other dealers as are licensed and offering these securities in this State.

E. H. Rollins & Sons
Incorporated
Tobey & Kirk

The FIRST NATIONAL BANK of BOSTON
1784 ★ 1937

A CONDENSED STATEMENT of CONDITION
Covering all Offices and Foreign Branches
as of March 31, 1937

RESOURCES

Cash and Due from Banks		$235,186,134.11
United States Government Securities		152,291,973.01
State and Municipal Securities		26,000,336.19
Collateral Demand Loans to Banks and Brokers		24,172,443.86
Loans, Discounts and Investments		276,409,434.10
Customers' Liability Account of Acceptances		13,003,572.14
Banking Houses		13,470,656.05
Accrued Interest Receivable and Other Assets		3,729,667.08
	Total	$744,264,216.54

LIABILITIES

Deposits		$639,830,621.15
Liability as Acceptor or Endorser on Bills of Exchange		14,859,676.16
Items in Transit with Foreign Branches		15,033.60
Reserves, including Interest, Taxes, Dividend, Unearned Discount, and Contingencies		11,921,049.17
Capital	$27,812,500.00	
Surplus and Profits	49,825,336.46	77,637,836.46
	Total	$744,264,216.54

The figures of Old Colony Trust Company, which is beneficially owned by the stockholders of The First National Bank of Boston, are not included in the above statement.

Member of the Federal Deposit Insurance Corporation

Stocks, Bonds

New York Stocks.

[Chicago Tribune Press Service.]

New York, April 15.—Stock prices hung largely to a fractional range today, with practically all industrial leaders recording small losses. Rails and utilities held around previous closing levels or with slight fractional declines. Trading was dull.

Observers attributed the day's inactivity to the cautiousness of traders in the face of current uncertainties.

Among the industrials the oils continued to make a fair showing on volume, but the group as a whole turned irregular in contrast to recent behavior. Texas Corporation touched a new peak of 63¾ for a fractional gain, but other leaders gave up fractions to more than a point.

Affected by the Iron Age report showing a slackening in orders, steels dropped fractions to more than 2 points. An outstanding exception was Republic preferred, which jumped over 3 points, while the common dipped a fraction.

After showing some strength in the early hours, rails joined the general movement, but kept their losses to small figures.

Motors held fairly steady, General Motors gaining a fraction. Chrysler and several cheaper issues closed fractionally lower.

After recovering part of early declines, coppers turned weak, only Phelps-Dodge succeeding in maintaining a slight edge. Utility changes were slight.

Aviation issues were buoyant with Douglas, Boeing, and United Aircraft leaders. Amusements also found some support and showed slight fractional gains. Rubbers and chemicals turned soft.

Bonds.

New York, April 15.—[Special.]—Federal and corporation bonds turned higher today. The market as a whole started upward about noon and reached best prices of the day near the start of the final hour of trading. Trading was light, but demand was generally persistent throughout the day.

Government loans rose 2-32 to 23-32 point, but were quiet. Rails and industrials were in heaviest demand among the corporate issues. Foreign loans were irregular.

Chicago Stocks.

Chicago stock prices were uneven yesterday and trading was light at 34,000 shares. Armour led the list at 2,150 shares, closing unchanged at 11⅛. Midland United preferred revived to active trading and rose 1½ points at 9¼.

The governing committee of the exchange approved the application of Wieboldt Stores, Inc., Chicago, to list 17,500 shares of $5 cumulative prior preferred stock of no par value, and that of Borg-Warner corporation for 2,462,040 shares of new $5 par common stock as a substitute for the old stock recently split two for one.

Bank Stocks.

Common stock of Continental Illinois National Bank and Trust company was strong yesterday in an active turnover. The shares was quoted $5 to $6 higher by various dealers. First National rose $5 to $8 in fair trading, while Northern Trust jumped $15 to $30 in small volume.

CHICAGO.

[Nominal quotations.]

	Yesterday Bid.	Yesterday Ask.	Wednesday Bid.	Wednesday Ask.
American National	300	310	300	310
Central Rebublic	20	22	20	22
Chicago Title	216	220	216	219
City National	150	155	150	155
Continental Illinois	156	158	151	153
Do cts ben int	.05	.10	.05	.10
First National	338	342	332	337
Harris Trust	480	495	480	495
Lake Shore Trust	100	110	100	110
Mercantile Trust	180	190	180	190
Merchandise	295	305	295	305
National Blvd.	170	180	170	180
National Builders	110	115	110	115
Northern Trust	805	815	780	800
Personal Loan	155	165	155	165
Terminal National	40	42	40	42

NEW YORK.

	Bid.	Ask.		Bid.	Ask.
Bk of Man	36½	38½	1st Natl.	2340	2380
Bankers T	74½	76½	Guar Tr.	365	370
C H B&T	136	139	Irving Tr.	17¾	18¾
Chase Nat	57½	59½	Manu Tr.	58½	60½
Ch Bk&Tr	72	74	Do pfd.	51½	53½
Commer	208	214	Natl City	52	54
Con Bk&T	19	20½	NY Trust	139	142
CornEB&T	70¼	71¼	Public	48½	50½
Emp Tr.	30	31	Title G&T	15	16
1st N Bos	56¼	58¼			

WHAT STOCKS DID

[Thursday, April 15, 1937.]

TRIBUNE AVERAGES.

	High.	Low.	Close.	Net chge.
25 railroads	47.71	47.22	47.40	—.10
25 industrials	220.36	218.37	219.07	—.46
50 stocks	134.03	132.79	133.23	—.28

	High.	Low.	Close.
50 stocks year ago	125.19*	123.78	124.15
50 stocks 2 years ago	86.45	84.41	86.26

ASSOCIATED PRESS AVERAGES.

	30 Indus.	15 Rails.	15 Util.	60 Stks.
Net change	—.3	—.2	—.1	—.2
Thursday	95.0	45.8	46.2	70.4
Previous day	95.3	46.0	46.3	70.6
Month ago	96.8	47.5	48.0	72.1
Year ago	84.7	37.4	43.6	63.9
1937 high	101.6	49.5	54.0	75.3
1937 low	92.8	37.8	45.7	68.7
1936 high	99.3	43.5	53.7	72.8
1936 low	73.4	30.2	43.4	55.7
1932 low	17.5	8.7	23.9	16.9
1929 high	146.9	153.9	184.3	157.7
1927 low	51.6	95.3	61.8	61.8

DOW-JONES AVERAGES.

	High.	Low.	Close.	Net chge.
30 industrials	182.25	180.69	181.19	—.74
20 railroads	60.56	59.93	60.18	—.13
20 utilities	31.72	31.31	31.38	—.14

ISSUES TRADED.

	Wed.	Thurs.
Advances	414	232
Declines	282	416
Unchanged	189	178
Total issues	885	826
New 1937 highs	15	7
New 1937 lows	22	25

DIVIDENDS DECLARED

Stock, rate, period—	Payable.	Stock of record.
Asbestos Mfg pf, 35c q	May 1	Apr 20
Atlas Plywood, 37½c	May 15	Apr 20
Chi Yel Cab, 50c	June 1	May 20
City Investing, $1	Apr 27	Apr 26
Continental Can, 75c	May 15	Apr 24
Cub Tob 5% pfd, $2.50	June 30	June 18
De Mets Inc pfd, 55c q	May 1	Apr 26
Gt Lakes Dr & Dk, 25c q	May 15	May 3
Gt West Elec Chem, 80c q	May 15	May 5
Horne, Jos, pfd, $1.50 q	May 1	Apr 24
Intl Harvester pf, $1.75 q	June 1	May 5
Kings Co Trust, $20 q	May 1	Apr 26
Klein D Emil, 25c q	July 1	June 21
Nat Lead A pf, $1.75 q	June 15	May 28
Nat Pwr & Lt, 15c q	June 1	Apr 26
Parker Pen, 50c q	June 1	May 15
Rath Pk 5% pf, $2.50	May 1	Apr 20
Stein A, 25c q	May 14	Apr 30
Weston Elec Instr, 25c	May 14	May 3

CHICAGO CURB.

	Sales.	High.	Low.	Close.	Prev. close.
Allied B&D C I	150	.76	.75	.75	.77
Campana G	750	1⅛	1	1⅛	1
Frank F B C	472	1⅛	1⅛	1⅛	1⅛
Majes R&T Co	250	4⅛	4⅛	4⅛	4⅛

Total sales, 1,622 shares.

NEW YORK STOCK TRANSACTIONS

Thursday, April 15, 1937.
Shares sold today 937,800
Year ago 1,146,560

Thursday, April 15, 1937.
Total sales 1937 to date 176,551,548
Total sales 1936 to date 199,118,493

[The figure in brackets after name of stock is annual dividend rate.]

1937 High.	1937 Low.	Div. yld. pct.	Description, div. rate, $s—	Sales.	High.	Low.	Close.	Net chge.
			Q					
18⅞	16	4.7	Quaker Sta O [.80]	100	17	17	17	+ ½
			R					
12¾	10½	...	Radio	8,600	10¾	10½	10½	— ⅜
80	73⅜	4.7	Do cv pfd [3.50]	300	74	74	74	— ¼
9¾	7¾	...	Radio-Keith-O	5,900	9½	9¼	9⅜	+ ¼
37¼	31	4.7	Raybest-Man [1.50]	100	32½	32½	32½	— ⅛
49	45	4.3	Read 1st pfd [2]	100	47	47	47	....
22⅜	18⅝	...	Reliable Strs	500	19⅝	19⅝	19⅝	+ ⅛
35½	31½	1.8	Reliance Mf [.60a]	100	33	33	33	....
29⅛	21½	2.6	Rem Rand [.60a]	3,800	23½	22⅞	23¼	— ⅜
9½	5	...	Reo Motor	2,800	7¾	7½	7½	— ⅛
47¼	27½	...	Repub Steel	21,300	42⅜	41⅞	42⅛	— ⅞
120¼	109	...	Do cv pf [1.50k]	300	118½	116½	118½	+ 3¾
110¼	99	5.5	Do pfd A [6]	100	108⅝	108⅝	108⅝	— 1⅜
49⅝	33½	...	Revere C & Br	2,800	48⅞	48¼	48½	....
135¼	128½	5.3	Do pfd [7]	10	133	133	133	....
30⅝	24½	4.0	Reynolds Met [1]	400	25¼	25	25	— ⅜
34¼	24⅞	3.9	Reynolds Sp [1]	200	26¼	26¼	26¼	....
58	50⅛	5.9	Reynolds Tob B [3]	2,000	51⅝	51	51½	+ ½
			S					
46	38¼	5.0	Safeway Strs [2]	400	39¾	39½	39¾	— ½
113	110	6.4	Do 7% pfd [7]	1,810	110¾	110⅜	110⅜	— ⅝
103	97½	4.9	Do 5% pfd [5]	10	102½	102½	102½	....

1937 High.	1937 Low.	Div. yld. pct.	Description, div. rate, $s—	Sales.	High.	Low.	Close.	Net chge.
33⅜	23¼	...	White Mot	1,000	28⅝	28	28	— ⅛
18⅞	15½	8.2	WhiteRkMS [1.40]	200	16¾	16⅝	16⅝	+ ⅛
6¾	5½	...	White Sew Mach	600	6	6	6	....
6¼	4½	...	Wilcox O & G	300	5¾	5⅝	5⅝	— ⅛
12¼	8¾	5.0	Wilson & Co [.50]	1,900	10⅛	10	10	....
65⅝	51¾	4.6	Woolworth [2.40]	2,200	53⅝	52¼	52⅜	— 1⅛
47	34½	...	Worth P & M	800	40½	40	40	— ½
112½	81	...	Do pfd A	600	110	108	110	+ ⅞
100	77¾	...	Do pfd B	200	90¼	90¼	90¼	— ¼
76	68½	4.3	Wrigley Jr [3a]	100	70	70	70	— ¼
			Y					
37⅞	20⅛	...	Yell Trk & C	3,400	31½	30⅞	31	— ¼
46⅝	40	7.1	Young S & W [3]	200	42¾	42½	42½	— ½
101⅞	75½	0.9	YoungstS&T [.75g]	2,500	88⅞	88	88½	— ½
			Z					
40¼	31	2.9	Zenith Radio [1g]	600	34	32⅝	34	+ 1
9¼	6¾	...	Zonite Prod	700	7	6⅞	6⅞	— ⅛

*Ex dividend. †First sale since ex dividend date or dates. xr—ex rights. a—Also extra or extras. e—Paid last year. f—Payable in stock. g—Declared or paid so far this year. h—Cash or stock. k—Accumulated dividends paid or declared this year.

Sales to 11 a. m., 270,000; to 12 noon, 450,000; to 1 p. m., 580,000; to 2 p. m., 700,000 shares. Total sales, 937,800 shares.

COTTON

The cotton market showed a heavy undertone yesterday. While there was fair trade and commission house buying early on reports of disappointing Argentine crop prospects, liquidation by holders of future contracts developed later when the general commodity markets turned downward. The close was within a fraction of a cent a pound of the low point. Net losses in Chicago were .12 to .24 cent and other American markets closed .10 to .24 cent a lb lower. Weather conditions in the south were generally favorable for field work. Spot cotton closed .20 to .25 cent lower with New Orleans 13.80c; New York, 14.15c; Houston, 13.70c, and Galveston at 13.65c a lb. Prices in cents per lb follow:

CHICAGO MARKET.	Open.	High.	Low.	Close.	Prev. close.
May	13.71	13.71	13.43	13.46	13.70
July	13.65	13.65	13.39	13.40	13.62
October	13.13	13.15	12.94	12.95	13.10
December	13.09	13.09	12.90	12.90	13.06
January	13.09	13.09	12.93	12.93	13.06
NEW ORLEANS MARKET.					
May	13.74	13.74	13.44	13.45	13.69
July	13.67	13.67	13.38	13.40	13.62
October	13.24	13.26	13.03	13.08	13.20
December	13.26	13.29	13.08	13.13	13.24
January	13.30	13.30	13.16	13.16	13.26
March	13.37	13.37	13.22	13.22	13.32
NEW YORK MARKET.					
May	13.80	13.83	13.53	13.53	13.76
July	13.71	13.73	13.45	13.46	13.66
October	13.27	13.29	13.07	13.10	13.22
December	13.22	13.22	13.02	13.04	13.16
January	13.25	13.25	13.05	13.06	13.18
March	13.30	13.31	13.11	13.12	13.26

SILVER FUTURES.

MONTREAL, April 15.—(AP)—Silver futures closed easier, 40 to 50 points lower. Sales one contract. Range of prices in cents per ounce:

	Sales.	High.	Low.	Close.
April	1	45.50	45.50	*45.40

*Bid.

BUTTER, EGGS, POTATOES

Unconfirmed rumors that the AAA would resume buying fresh eggs in an effort to stabilize the market led to fair buying of futures yesterday on the Mercantile exchange. Closing trades were ¼ to ⅜ cent higher, with October at 25½ cents a dozen. The spot market price showed little change.

Speculative interest in butter remained light. Sales yesterday were 24 cars. Futures closed unchanged to ⅛ cent higher with November at 31⅜ cents a pound. Spot prices were ¼ to ½ cent higher. Potatoes advanced 12 cents on reports of a fair demand for Idahoes for immediate delivery. April closed at $2.40 per 100 pounds. May contracts were 2 cents lower. Sales, 20 cars. Range of prices for futures follow:

BUTTER.

[Cents per pound.]

	Open.	High.	Low.	Close.	Prev. close.
Stor. stands.— November	31⅜	31⅜	31⅜	31⅜	31¼
Fresh standards— April	31	31	31	31	31

EGGS.

[Cents per dozen.]

	Open.	High.	Low.	Close.	Prev. close.
Refr. stands.— October	25¼	25½	25¼	25½	25⅛
Stg. pkd. firsts— April	23½	23¾	23½	23¾	23½
May	23⅝	23¾	23½	23¾	23½

POTATOES.

[Per 100 pounds.]

Idaho russets—	Open.	High.	Low.	Close.	Prev. close.
Apr. U. S. No. 1 A.	$2.40	$2.25	$2.40	$2.28	
May U.S. No. 1 A.	2.23	2.23	2.23	2.23	

RAW SILK.

NEW YORK, April 15.—(AP)—SILK—Raw: Futures closed barely steady, 2 to 3 cents lower. Sales, 1,800 bales. May, $1.94½ per lb; July, $1.94; October, $1.87½. Open market quotations [60 day basis]: Shanghai steam filature, 78 per cent seriplane, 20-22s, $1.87; Canton double extra A, 14-16s, $1.55; Japanese special crack double extra, 81 per cent seriplane, 13-15s, $2.03.

INVESTING COMPANIES

	Bid.	Asked.		Bid.	Asked.
Ad F 2d I.	19.20	20.43	N Y Bk TS	4.25	....
Affil F In.	10.89	11.84	NA BT ctf.	59.00	63.25
Amer H.	31.875	33.625	N Am T S	2.78	....
Am Bus S.	1.26	1.38	Do '55	3.58	....
Am Ins S.	5.25	6.00	Do '56	3.51	....
Broad S I.	36.36	38.89	Do '58	3.31	....
Cent S Tr.	26.74	28.75	Quar I S.	18.30	20.05
Corp Tr.	3.02	....	Repres TS.	14.20	14.70
Do A A.	2.88	....	Sel Am S.	4.21	....
Do AA m	3.72	....	Do inc.	15.61	17.01
Do ac sr	2.88	....	Sel Cum S.	10.78	....
Do ac m	3.72	....	Sel Inc S.	5.61	....
Cum T S.	6.56	....	Spenc T F.	21.80	22.47
Diver T B.	12.00	....	State SI.	116.00	118.00
Do C.	5.20	....	Sup A T A	4.20	....
Do D.	7.45	8.25	Do AA.	2.81	....
Div Shrs.	2.02	2.17	Do B.	4.37	....
F Bos C.	39.75	41.25	Do BB.	2.81	....
Fix T S A.	13.53	....	Do C.	8.13	....
Do B.	11.30	....	Do D.	8.13	....
Fund I In.	24.70	26.08	Superv Sh.	14.93	16.23
Fund TSA	6.40	7.13	Trus S I C	3.16	....
Do B.	5.86	....	Do D.	3.10	....
Incorp In.	26.10	....	Trus ABB	.96	1.06
Md Fund.	10.14	11.11	Trus I Sh.	1.54	1.71
Mass I T.	29.16	30.94	USEL&P A	18.00	18.50
Mutu Inv.	17.08	18.67	Do B.	2.82	2.92
Nat W Sec	4.65	4.75	Do vot.	1.03	1.11
Nat W Vot	2.14	2.30			

HIDES.

NEW YORK, April 15.—[Special.]—Relatively low bids for government owned hides unsettled the raw hide future market today and at one time prices were off nearly ½ cent a pound. Commission houses were heavy sellers on the way down. Closing trades were at net losses of 25@29 points. Sales, 231 lots, or 9,240,000 pounds. Range of prices [cents per pound]:

	Open.	High.	Low.	Close.	Prev. close.
June	16.98	17.00	16.72	16.85	17.13
September	17.28	17.35	17.00	17.20	17.45
December	17.60	17.62	17.38	17.48	17.77

Commodities

World commodity prices declined sharply again yesterday as traders liquidated holdings in an attempt to retain some of the profits which accrued in the sweeping advances during the winter months. Rubber, cotton, and metals led the reaction.

Reports of increased domestic consumption failed to cheer rubber dealers. Futures in New York dipped 0.36 to 0.44 cent a pound, bringing the under the recent highs. Rubber for

Reflecting lower prices in Europe, copper prices reacted moderately in American markets. Futures dipped 0.26 to 0.33 cent in moderate trading and export copper ranged between 15.25 and 15.45 cents a pound.

Lead and zinc declined in the futures market and held steady in trading for immediate delivery. Nominal prices of tin futures, however, slumped 1.40 to1.60 cents a pound ever, slumped 1.40 to 1.60 cents a pound.

Cotton for delivery in May slumped $1.20 a bale in Chicago and $1.15 in New York, and losses in other contracts ranged downward from $1.10 a bale. Hides dipped 0.25 to 0.29 a pound, with the June delivery closing at 16.85 cents a pound.

Coffee was one of the few commodities to advance in price on reports of a railroad strike in Columbia.

Prices of leading commodities follow:

	Close— Apr. 15.	Close— Apr. 14.	*Season's range. High.	*Season's range. Low.
Lard, bu	.1165	.1170	.1460	.1150
Cotton, lb	.1346	.1370	.1463	.1003
Butter, lb	.31⅜	.31¼	.32¼	.29¾
Eggs, lb	.25½	.25⅛	.26⅞	.24½
Cocoa, N. Y., lb.	.0965	.0989	.1304	.0540
Cottonseed oil, lb	.1042	.1043	.1185	.0984
Coffee, Rio, lb	.0602	.0683	.0807	.0526
Sugar, lb	.0257	.0255	.0307	.0231
Rubber, lb	.2232	.2274	.2730	.1558
Hides, lb	.1685	.1713	.1834	.1159
Silk, lb	1.94½	1.97	2.18	1.59
Copper, lb	.1368	.1397	.1644	.0864
Lead, lb	.0582	.0577	.0775	.0487
Zinc, lb	.0675	.0675	.0775	.0514
Tin, lb	.5900	.6045	.6560	.4000

*Since trading in futures started.

All prices quoted are for May delivery except butter, which is for November, eggs for October, and hides for June.

Grain.

A wave of selling swept all of the world's leading grain markets yesterday. Wheat futures at Winnipeg declined 5 cents a bushel, the maximum permitted for one day under exchange regulations. The May delivery in the Canadian market closed at $1.36⅝, or about 15 cents under the high point early in the month.

The break in Winnipeg unsettled American wheat markets with net losses on the Chicago Board of Trade of 2 to 2⅞ cents a bushel on futures. Continued weakness in Liverpool where futures were off as much as 2⅜ cents a bushel, and the uncovering of stop loss orders were the main bearish influences in the Canadian market.

Corn and other grains were affected by the action of wheat. Corn futures closed 1⅝ to 2 cents lower. Oats were off ¾ to 1¼ cents. Rye declined 1½ to 2½ cents a bushel. Soy beans developed independent strength and closed ¾ cent higher.

Reports of dust storms from a wide section of the spring wheat territory on both sides of the international line and from parts of Nebraska and Kansas were ignored.

CANADA WHEAT LOWER.

OTTAWA, Ont., April 15.—(AP)—The dominion bureau of statistics estimated today the stocks of wheat remaining in Canada at the end of March were 118,005,450 bushels, compared to 246,797,301 bushels a year ago. The 1937 figure was the lowest since 1922. Stocks of oats, barley, and rye also were lower than a year ago.

Live Stock.

All classes of live stock sold strong to higher yesterday. The second smallest Thursday receipts of the year bolstered the trade for cattle and hogs, the latter scoring the sharpest Thursday upturn of the year.

Advances of 10 cents to 20 cents were general in hogs, with some spots 25 cents higher comparing extremes. The top at $10.25 showed an advance of 20 cents, and the average gained 15 cents to $9.95.

Lambs ruled strong to 25 cents higher, the top at $12.85 equaling the highest April price in eight years. Freshly shorn lambs sold at $10.40 to $10.85.

All cattle except stockers and feeders were wanted at stronger rates. An attempt to hold down average costs of droves was seen in the expanded demand for cheaper beef animals, steers and hefers valued at $10 and under. Such kinds were most active and strong to slightly higher.

The top load of steers brought $15. Calves sold 50 cents or more higher.

Lard.

Fairly general short covering developed in lard futures yesterday after an early decline had carried the May delivery off fractionally to a new low on the current downturn. A strong rally followed, with prices working back to above the close of the previous day. Late selling attributed to cash interests caused a recession from the top. Final trades were 5 cents lower to 5 cents higher.

Stocks of lard in cold storage in Chicago increased 2,314,000 pounds in the last two weeks to a new record high for this season of 120,200,000 pounds, compared with 32,854,000 pounds in 1936. Stocks of clear bellies were reported at 12,158,000 pounds, an increase of 850,000 pounds in two weeks, compared with 8,581,000 pounds last year. Clear bellies [salt pork] closed unchanged to 2½ cents lower. Cash lard was quoted at $11.50; loose, $10.85; leaf, $10.87½, and clear bellies at $15.75 per 100 pounds. Prices per 100 pounds follow:

Lard.	Open.	High.	Low.	Close.	Prev. close.
May	$11.60	$11.75	$11.57	$11.65	$11.70
July	11.90	12.02	11.90	11.92	11.95
Sept.	12.17	12.32	12.15	11.20	12.22
Oct.	12.27	12.37	12.27	12.30	12.25
Dec.	12.40	12.40	12.40	12.40	12.35
Clear Bellies.					
May	15.62	15.62	15.62	15.62	15.62
July	16.05	16.05	16.02	16.05	16.05
Sept.	16.42	16.45	16.42	16.45	16.47

Sugar.

NEW YORK, April 15.—(AP)—SUGAR—Raw was unchanged today at 3.45c per pound for spots. No sales were reported.

Early gains in futures were followed by reactions under liquidation and hedge selling. No. 3 closed unchanged to 1 point higher, with sales of 5,150 tons. The No. 4 contract advanced 1 to 1½ points early but closed with net losses of 1½ to 2½ points with sales of 9,500 tons.

Raw sugar prices, No 3 contracts [cents per pound]:

	Open.	High.	Low.	Close.	Prev. close.
May	2.55	2.57	2.55	2.57	2.55
July	2.53	2.54	2.53	2.53	2.52
September	2.53	2.54	2.53	2.53	2.52

Raw sugar prices, No. 4 contracts [cents per pound]:

	Open.	High.	Low.	Close.	Prev. close.
May	1.25½	1.25½	1.24	1.24	1.24½
July	1.28½	1.29	1.25½	1.25½	1.28
September	1.31½	1.31½	1.28½	1.28½	1.30½

Refined was unchanged at 4.80c for fine granulated but aside from moderate withdrawal on old contracts, business was light.

ALL DIVISIONS OF N. Y. CENTRAL MAKE PROGRESS

1936 Gains in Earnings Continue in 1937.

Marked progress was made during 1936 in all divisions of the New York Central railroad, according to the annual report sent stockholders yesterday by Frederick E. Williamson, president. Net income of the road was $8,933,174, compared with $115,045 in 1935, as previously reported.

F. E. Williamson.

The gains made during 1936 are continuing in 1937, Williams said. March revenues are estimated at $34,250,000 and net income is expected to be at least $3,000,000. This, together with earnings for the first two months, will make a total of nearly $5,000,000 net income for the first quarter, equal to about 85 cents a share.

Freight Shows Big Gain.

The New York Central handled 125,948,268 tons of freight during 1936, an increase of 21,465,800 over 1935. Freight revenue amounted to $257,714,419, an increase of $39,501,590, or 18.10 per cent. Of this $11,811,307 was derived from the emergency surcharges authorized by the interstate commerce commission.

Hauling of coal was the largest single item in freight revenues, producing a total of $62,171,818, an increase of $9,151,297 over 1935. Revenues from handling manufactured articles totaled $41,225,619, an increase of $7,891,627.

The railroad carried 48,269,076 revenue passengers, an increase of 3,387,617, or 8.76 per cent. Passenger revenues totaled $62,575,824, a rise of $7,284,954, or 13.18 per cent.

Operating Costs Rise.

Operating expenses increased $31,632,981 over 1935 to total of $268,830,436. Williamson explained that this was the result of an extensive program of maintenance of structures and equipment, the increased volume of trafic handled, an increase in the cost of fuel and other materials, and an increase in pay rolls resulting from restored pay rates.

Tax accruals amounted to $30,812,037, an increase of $10,192,605, or 49.43 per cent.

TVA WINS TILT IN TENNESSEE LEGALITY SUIT

Birmingham, Ala., April 15.—[Special.]—The Alabama Power company was enjoined today by Federal District Judge David J. Davis from continuing litigation against the TVA with 18 other complainants in a Tennessee suit contesting the validity of the federal agency. The other interveners were not affected by the injunction. Judge Davis sustained the argument of the TVA that the allegations in the Tennessee cases are substantially the same as those ruled on in the Ashwander case, which was carried to the United States Supreme court.

Expansion Fight Argument Today.

Covington, Ky., April 15.—(AP)—The United States Sixth Circuit Court of Appeals will hear oral arguments tomorrow in the Tennessee Valley authority's fight to extend its power services. Nineteen southern utility concerns are endeavoring to stop further TVA expansion.

OIL MEN PLEAD NOT GUILTY ON TRUST CHARGES

Madison, Wis., April 15.—[Special.]—Pleas of not guilty to two government indictments charging violation of the Sherman anti-trust act in the oil industry were entered in Federal court here this afternoon by Edward G. Seubert, Chicago, president of the Standard Oil company of Indiana; Allan Jackson, Chicago, vice president of Standard Oil; and Jacob France, Baltimore, Md., president and general manager of the Mid-Continent Oil company.

Their appearance for arraignment before Federal Judge Patrick T. Stone brought to 60 the number of defendants who have entered pleas of not guilty, subject to rulings on pending defense demurrers, motions, and petitions.

Remaining arguments on defense motions will be heard April 20.

BUSINESS BITS

A group of north side automobile dealers yesterday perfected an organization known as the Broadway New Car Dealer association to promote Broadway's "automobile row." At a meeting in the Edgewater Beach hotel the following officers were selected: Ralph A. Burnstine, president; James F. Goodwin, vice president; Charles R. Hearn, treasurer, and Beilman D. Jones, secretary.

The Carnegie-Illinois Steel corporation announced yesterday the establishment of three new supervisory positions at the Gary works. The positions and the men who will fill them follow: Division superintendent, division of coke plants and blast furnaces, L. F. Burgess; division superintendents, division of open herths and central mills, R. F. Campbell, and division superintendent, division of West mills, including all merchant mills, the 38 inch hot strip mill and the wheel and axle mills, R. B. Hancock.

George C. Phelps, treasurer of Houdaille-Hershey corporation, was elected a director of the company yesterday.

BANK CLEARINGS RISE 15.1 PER CENT; CHICAGO REPORTS LARGE GAIN

New York, April 15.—(AP)—Bank clearings in 22 leading cities totaled $5,738,681,000 in the week ended April 14, Dun & Bradstreet reported today. This was an increase of 15.1 per cent over clearings of $5,072,985,000 in the same week last year. In the preceding week clearings in the same cities were 15.2 per cent in excess of the 1936 comparative.

Clearings at New York City aggregated $3,626,818,000, a gain of 13 per cent over $3,210,778,000 last year. The total of $2,210,863,000 at other centers was an increase of 18.7 per cent over 1936. At Chicago transactions aggregated $337,900,000, or 23.5 per cent above $273,700,000 in the same 1936 week.

All cities reporting had increases over 1936 except Pittsburgh and Omaha, where minor declines were registered. Principal gainers were Philadelphia, 27.3 per cent; Cleveland, 34.3; Atlanta, 35.1; Kansas City, 28.8, and Seattle, 25.7.

I. C. C. DENIES PLEA TO CUT RAILROAD RATES ON MEATS

Washington, D. C., April 15.—[Special.]—The interstate commerce commission today refused to permit a clash in freight rates on fresh meats and packing house products from Chicago to various destinations in "central territory." Central territory is defined as that area west of Buffalo and Pittsburgh, north of the Ohio river and east of the Mississippi river.

The roads hoped to avoid an estimated loss of $1,000,000 in revenues from truck competition, and proposed schedules reducing rates about one-third.

The commission ruled that the cuts were not justified, would result in undue preference to Chicago packers, and undue prejudice to other central territory packers. Chairman Miller and Commissioner McManamy dissented from the ruling.

Swift, Armour, and Wilson packing company representatives joined railroads in support of reduced rates.

CHICAGO FIRMS' FOREIGN TRADE TO BE SURVEYED

A census of Chicago business concerns will be begun today by the Chicago Association of Commerce to ascertain the full extent of the city's international trade during 1936.

Col. W. N. Curtis, foreign trade vice president of the association, said the facts compiled would be used at the annual meeting of the United States Chamber of Commerce in Washington late this month in an effort to get that body to go on record in favor of a change in the government's method of compiling export statistics.

As these statistics now are prepared the place of origin is not stated, he said, giving the false impression that the port of exportation also is the production point.

GRAIN IN OTHER MARKETS

May Wheat.

	Open.	High.	Low.	Close.	Prev. close.
K C	1.28¼	1.29⅛	1.27⅝	1.27⅝	1.30¼
Mpls	1.40¼	1.40⅝	1.39⅝	1.39⅝	1.41⅝
*Dul	1.28	[illegible]	[illegible]	[illegible]	[illegible]

[illegible]

*Durum. †Exchange, $4.91; Wednesday, $4.91.

MINNEAPOLIS FLOUR.

MINNEAPOLIS, Minn., April 15.—(AP)—FLOUR—Carload lots, per bbl, in 98 lb cotton sacks: Family patents, 10c lower, $7.15@7.35. Standard patents, 5c lower, $6.95@7.15. Shipments, 21,637 bbls. Pure bran, $37.00@37.50, and standard middlings, $38.00@38.50 per ton.

RAILWAY HOLDING COMPANY PROFIT SETS PEAK IN '36

Chesapeake Corp. Profit $5.69 a Share.

Chesapeake corporation, middle holding company of the Van Swerigen eastern railroad system, yesterday reported 1936 net income of $10,241,376, largest since the company was formed in 1927. Earnings were equal to $5.69 a share on the capital stock, and compared with $7,250,407, or $4.03 a share, in 1935.

The company's net income was derived principally from its holdings in common stock of the Chesapeake and Ohio Railway company, which totaled 3,021,349 shares on Dec. 31, 1936, compared with 3,648,745 shares held at the close of 1935.

Investments 118 Millions.

Chesapeake reported investments at cost of $118,463,785 at the close of 1936, with an indicated market value of $198,393,490, compared with investments at cost of $145,588,647 and an indicated market value of $181,312,221 at the end of the preceding year.

The 1936 profit was exclusive of $1,443,709 from conversion of bonds into common stock of Chesapeake and Ohio Railway.

Alleghany Has Loss.

The Alleghany corporation, owner of 70 per cent of Chesapeake corporation stock, reported a net loss of $158,383 for 1936, compared with a loss of $184,253 in 1935.

Alleghany reported that substantially all of the corporation's income in 1936 was derived from dividends on its ownership of capital stock of the Chesapeake corporation.

Rail Earnings This Year.

Railroad earnings for the first part of 1937, reported yesterday, follow:

FEBRUARY.	1937.	1936.
Pennsylvania	$ 1,121,324	$ 872,349
Santa Fe	173,918	*899,160
Southern	535,305	*392,422
Southern	535,305	*392,422
Reading	473,835	587,050
Ann Arbor	*1,306	*23,197
C & E I	*52,495	*94,751
D & H	*172,863	75,094
Ala-Gt Southern	101,489	838
North Western	*1,917,771	*2,279,547
Mo Pacific	*786,114	*954,700
Fla East Coast	174,761	97,008
TWO MONTHS ENDED FEB. 28.		
Pennsylvania	$ 2,118,787	$ 2,395,613
Santa Fe	468,054	*1,373,776
Southern	604,060	*383,846
Reading	929,782	1,026,438
Ann Arbor	*19,189	*38,903
C & E I	*75,351	*186,731
D & H	*225,297	112,488
Ala-Gt Southern	122,656	9,003
North Western	*3,545,499	*3,494,209
Mo Pacific	*1,754,243	*1,832,813
Fla East Coast	215,662	*7,892

*Net loss.

CASH GRAIN

Official receipts of grain at Chicago Thursday: Wheat, 9 cars; corn, 41 cars; oats, 15 cars; barley, 30 cars; soy beans, 10 cars. Range of cash grain prices per bu in leading markets:

WHEAT.

No.	Chicago.	Kansas City.	St. Louis.
1 hd	1.41¼	1.40⅝@41¼	....
	Duluth.	Winnipeg.	Minneapolis.
1 d.n.	1.46⅝@61⅝	1.36⅝	1.46⅝@61⅝
2 d.n.	1.44⅝@58⅝	1.33⅞	1.44⅝@58⅝
3 d.n.	1.42⅝@56⅝	1.30⅝	1.42⅝@56⅝
1 a.d.	1.37 @38	1.42⅝	1.35 @38

[illegible]

BOARD OF TRADE SALES.

[illegible]

COCOA.

[illegible]

COTTONSEED OIL.

NEW YORK, April 15.—(AP)—COTTONSEED OIL—Declined 2 to 6 points early today under liquidation and European selling with most positions establishing new lows for the season, but recovered later following a rally in lard. Final prices were 1 to 6 points net higher. Sales, 247 contracts. Bleachable spot, nominal. Range of futures in cents per pound:

	Open.	High.	Low.	Close.	Prev. close.
May	10.49	10.49	10.35	10.42	10.43
July	10.55	10.57	10.49	10.57	10.52
September	10.56	10.58	10.50	10.57	10.55
October	10.36	10.39	10.31	10.37	10.36

Board of Trade Grain Futures

[Yesterday's prices in dollars per bushel.]

	Open.	High.	Low.	Close.	Prev. close.	Year ago.	Season's range High.	Season's range Low.
WHEAT.								
May	1.36½-1.36¼	1.36½	1.34⅞	1.35 -1.34⅞	1.37¾-1.37⅝	.97⅞-.98	1.45¼	1.04¼
July	1.23½-1.23¼	1.23⅜	1.22	1.22⅛-1.22	1.24½-1.24⅜	.89¼-.89⅜	1.30⅜	.96⅞
September	1.20½-1.20¼	1.20⅜	1.19⅛	1.19⅛-1.19⅜	1.21¼-1.21⅛	*.87⅝-.87⅜	1.27⅜	1.07⅜
CORN.								
May	1.26 -1.25⅞	1.26⅛	1.24⅜	1.25 -1.24⅞	1.26⅞-1.26½	....	1.33⅛	.89⅜
*May	1.22⅝	1.23½	1.22⅝	1.22⅝	1.24⅝	.61 -.61⅛	1.30⅞	.85¼
July	1.17¾-1.17⅞	1.18⅛	1.16⅝	1.16¾-1.16⅝	1.18½-1.18⅜	....	1.25	.86⅝
*July	1.16⅛	1.16⅛	1.16⅛	1.16⅛	1.17	.60½	1.21⅜	.85
September	1.08½-1.08⅜	1.08⅜	1.07¼	1.07½-1.07¼	1.09⅛-1.08⅞	.59⅝-.59⅛	1.15⅜	.93¼
OATS.								
May	.50 -.49⅞	.50⅜	.49¼	.49⅜-.49½	.50⅝-.50½	.26⅝	.54⅞	.38⅜
July	.46½-.46¼	.46⅞	.46	.46⅛	.46⅞-.46⅜	.27	.50¼	.37⅝
September	.42⅝-.42½	.43⅛	.42	.42¼-.42½	.43	.27½	.47¼	.39½
RYE.								
May	1.13¾	1.14⅞	1.13	1.13⅛-1.13	1.15⅝-1.15⅛	.53⅛-.53¼	1.19⅝	.75⅛
July	1.06⅜	1.07¾	1.06⅜	1.06½	1.08⅝-1.08½	.53½	1.12	.71
September	.97⅝	.98⅝	.97	.97	.98½	.54⅛	1.03½	.87½
SOY BEANS.								
May	1.76¾	1.76¾	1.76¾	1.76¾	1.76	....	1.82½	1.20
July	1.70¾	1.70¾	1.70¾	1.70¾	1.70	....	1.73½	1.32
FEED BARLEY.								
May	.78¾	.78¾	.78¾	.78¾	.78¾	....	.88⅝	.75

*Old; mixture of 25 per cent flint and 75 per cent dent deliverable on contracts.

MANY CONCERNS REVEAL RISING TIDE OF PROFITS

First Quarter Better than Year Ago.

[Continued from page 39, column 7.]

ration of America for the first quarter of 1937 was estimated between 60 and 65 cents a share by E. D. Bransome, president, at the annual meeting in New York City. In the entire first half of 1936 the company earned only 11 cents a share.

National Lead Does Better.

Business of National Lead company this year is making a better showing than for many years and possibly for any time in the company's history, said Edward J. Cornish, chairman, at the meeting in New York.

Business of the National Dairy Products corporation in the first quarter of 1937 was materially ahead of the like period of 1936, Thomas McInnerney, president, said at the annual meeting. Stockholders approved the proposal to increase the authorized shares from 7,000,000 to 8,000,000.

The Alpha Portland Cement company reported net income of $1,020,993, or $1.58 a share, for the twelve months ended March 31, compared with a net loss of $223,793 in the preceding twelve months.

The Mid-Continent Petroleum corporation and subsidiaries had net income of $4,777,578, or $2.57 a share, for 1936, compared with $2,417,175, or $1.31 a share, in 1935.

Coca-Cola Enlarges Plant.

The pamphlet report of Coca Cola company for 1936 confirmed the preliminary consolidated net profit figure of $20,398,078, or $4.66 a common share, against $15,804,256, or $3.48 a share, in 1935. The report revealed that manufacturing facilities are being enlarged to meet production requirements.

The Superheater company, excluding its Canadian affiliates, had net income of $830,019 for the March quarter, against $215,694 in the like period of last year.

The McGraw-Hill Publishing company and subsidiaries reported first quarter net profit of $316,126, or 52 cents a share, against $197,016, or 34 cents a share, in the corresponding period of 1936.

Signode Steel Earnings.

Net profit of Signode Steel Strapping company in the March quarter amounted to $185,220, or $1.28 a common share, and not $105,220, as reported in THE TRIBUNE yesterday.

Earnings reported yesterday were:

YEAR ENDED NOV. 28.	1936.	1935.
Brown Co.	$*1,729,704	$*2,246,422
QUARTER ENDED DEC. 31.		
Univ-Cyclops Steel	....	255,244
YEAR ENDED DEC. 31.		
Alleghany Corp.	*158,383	*184,253
Am Utilities Svc.	151,211	12,659
Can Hydro-El	1,304,545	2,353,225
Canadian Marconi	154,316	88,660
Chesapeake Corp.	10,241,376	7,250,407
Coca-Cola	20,398,078	15,804,256
Macandrews & For	881,644	856,863
Mid-Cont Petrol	4,777,578	2,417,175
T M Norton Brew.	*509	...
Royalite Oil	801,356	738,172
Stand Oil of Ind.	46,883,448	30,179,895
Tide Wat Asso Oil	10,217,927	7,865,701
Tonopah Belmont	*14,991	*31,032
Wis G & E	870,187	440,290
Univ-Cyclops Steel	827,616	....
YEAR ENDED JAN. 31.	1937.	1936.
Am G & E	12,057,660	10,626,789
Fed Dept Stores	2,962,374	1,468,484
THREE MONTHS ENDED FEB. 28.		
Bell System	53,597,104	39,662,389
Hiram Walker	1,658,578	1,118,663
YEAR ENDED FEB. 28.		
Okla Nat Gas	1,018,337	899,227
Pac Amer Fisheries	703,273	506,136
Sheaffer W A Pen	651,048	519,671
SIX MONTHS ENDED FEB. 28.		
Hiram Walker	3,546,548	2,322,747
QUARTER ENDED MARCH 31.		
Amer Tel & Tel.	43,435,751	34,442,957
Belding Heminway	191,156	174,713
City Auto Stamp	44,242	116,646
Lehigh Valley Coal	93	557,039
McGraw-Hill	316,126	197,016
Seaboard Comm	50,353	40,502
Superheater	830,019	215,694
U S Gypsum	1,411,622	436,617
SIX MONTHS ENDED MARCH 31.		
South Canada Pwr	673,653	640,774
TWELVE MONTHS ENDED MARCH 31.		
Alpha Port Cem	1,020,993	*223,793
Detroit Edison	10,594,409	10,513,797
Lehigh Valley Coal	266,051	647,118
U S Gypsum	6,303,158	3,450,199
TWO MONTHS ENDED FEB. 28.		
Key Co	10,620	....
Weston El Instru.	51,718	30,158

*Net loss.

RESERVE BANK REPORT

FEDERAL RESERVE BANK CREDIT.

[000,000 omitted.]

	Apr. 14, 1937.	Apr. 7, 1937.	Apr. 15, 1936.
Total res bank cred.	$ 2,528	$ 2,493	$ 2,477
Monetary gold stk.	11,697	11,592	10,200
Treas currency	2,541	2,539	2,502
Member bank res.	6,901	6,684	5,333
Money in circulation	6,383	6,387	5,877
Treasury cash	2,876	2,774	2,544
Treas dep F R	112	275	830
Nonmem dep F R ac	494	505	595

Member bank reserve balances on April 14, 1937, were estimated to be approximately $1,630,000,000 in excess of legal requirements.

ALL TWELVE RESERVE BANKS.

[000 omitted.]

	Apr. 14, 1937.	Apr. 7, 1937.
Gold certificates	$8,843,894	$8,843,905
Bills bought	3,522	3,436
U S bonds	689,621	662,084
Treasury notes	1,190,343	1,190,343
Treasury bills	606,619	606,619
Total U S gov sec	2,486,583	2,459,046
F R notes in circu	4,176,094	4,178,661
Ratio of res [pct.]	80.0	80.2

MEMBER BANKS IN CHICAGO.

[000,000 omitted.]

	Apr. 14, 1937.	Apr. 7, 1937.	Apr. 15, 1936.
Loans and inv. total	$1,996	$2,022	$1,884
Loans to brokers:			
In New York City	1	1	...
Outside N Y City	40	44	36
Loans on sec exc bks	149	152	148
Accep and com pap bt	20	20	18
Loans on real estate	15	15	15
Loans to banks	4	4	6
Other loans	412	407	264
U S gov dir obl	976	1,004	1,031
Oblig guar by U S	95	95	89
Other securities	284	289	277
Res with F R	581	507	553
Bal with dom banks	161	136	179
Demand dep. adjusted	1,433	1,367	1,329
Time deposits	447	451	460
U S gov deposit	96	96	101
Domestic banks	594	579	567
Foreign banks	5	5	4

MEMBER BANKS IN NEW YORK.

[000,000 omitted.]

	Apr. 14, 1937.	Apr. 7, 1937.	Apr. 15, 1936.
Loans and inv total	$8,386	$8,449	$8,556
Loan to brokers:			
In New York City	1,004	1,008	980
Outside N Y City	72	73	67
Loan on sec exc bks	736	740	737
Accep and com pap bt	112	120	163
Loans on real estate	127	127	131
Loans to banks	45	49	31
Other loans	1,622	1,598	1,183
U S gov direct obl	3,106	3,148	3,506
Oblig guar by U S	442	448	559
Other securities	1,120	1,138	1,199
Reserve with F R	2,662	2,485	1,972
Bal with dom banks	77	75	83
Demand dep. adjus.	6,300	6,342	5,921
Time deposits	671	673	532
U S gov deposits	124	124	198
Domestic banks	2,197	2,158	2,376
Foreign banks	443	399	322

PRIMARY GRAIN MOVEMENT.

RECEIPTS.	Wheat, bu.	Corn, bu.	Oats, bu.
Thursday	266,000	337,000	150,000
Week ago	393,000	183,000	123,000
Year ago	312,000	520,000	139,000
1935	262,000	489,000	53,000
SHIPMENTS.			
Thursday	228,000	178,000	352,000
Week ago	250,000	166,000	335,000
Year ago	271,000	387,000	216,000
1935	616,000	359,000	141,000

NEW YORK CURB TRANSACTIONS

Thursday, April 15, 1937.

[illegible]

DOMESTIC BONDS.

[illegible]

FOREIGN BONDS.

Sales in thous.		High.	Low.	Close.	Net chge.
2	Agr Mtg B 7s'46	25½	25¼	25¼	— ⅝
1	BuAirePr7s'52stp	84¼	84¼	84¼	— 1¼
1	CaucaVal 7s '48	15	15	15	+ ¼
4	ComPvtBk5½s'37	52	52	52	....
5	CubnT 7½s'41A	100	99⅞	100	+ ½
1	DanishCon5½s'55	99⅝	99⅝	99⅝	— ⅝
1	GerCMun 7s'47	19¾	19¾	19¾	....
1	MaranhaoB 7s'58	28	28	28	+ 1
7	Mend'zaP4s'51stp	96	96	96	....
1	NipponEP6½s'53	86	86	86	....
1	ParanaB 7s '58	28	28	28	+ 2
1	RuhrG 6½s'53A	22½	22½	22½	....
4	RuhrHus 6½s58	18½	18½	18½	+ ¼
3	Russian 6½s1919	1½	1½	1½	....
1	do 6½s N C '19	1⅜	1⅜	1⅜	....
9	do 5½s 1921	1½	1½	1½	....
2	SantaFA4s'45stp	76½	76½	76½	— 1½
2	TerniEl 6½s '53	68	68	68	— ½

†Officially listed on application by the corporation. *Ex dividend. ex—First sale since ex dividend date or dates. ww—With warrants. xw—Without warrants. war—Warrants.

COMMODITY PRICES

NEW YORK, April 15.—The Associated Press weighted wholesale price index of 35 commodities today declined to 95.03. The previous day it was 95.20; a week ago, 96.57; a month ago, 95.83, and a year ago, 74.21. Range of recent years:

	1937.	1936.	1935.	'33-34.
High	98.14	89.22	78.68	74.94
Low	89.15	71.31	71.84	41.44

[1926 average equals 100.]

METALS.

NEW YORK, April 15.—(AP)—COPPER—Steady; electrolytic spot and future, 15.50c per lb; export, 15.35@15.45c. Range of futures [in cents per pound]:

	Open.	High.	Low.	Close.	Prev. close.
May	13.84	13.84	13.68	13.68	13.97
July	13.82	13.88	13.68	13.68	13.95
Sept.	13.70	13.71	13.55	13.55	13.85
December	13.62	13.62	13.50	13.50	12.81

TIN—Easy; spot and nearby, 59.87½@60.12½c per lb; future, 59.37½@59.62½c. LEAD—Steady; New York spot, 6.00@6.05c per lb; East St. Louis spot, 5.85c. ZINC—Steady; East St. Louis spot and future, 7.00c per lb. WOLFRAMITE—22.65c per lb. IRON, ALUMINUM, ANTIMONY, QUICKSILVER, and PLATINUM—Unchanged.

LONDON, April 15.—(AP)—Closing prices per ton: COPPER—Standard spot, £63 10s; future, £62 1s 3d; electrolytic spot, £68 10s bid, £70 asked. TIN—Spot, £271 5s; future, £268 10s. LEAD—Spot, £25 7s 6d; future, £25 5s. ZINC—Spot, £26 8s 9d; future, £26 12s 9d.

CANCO AMERICAN CAN COMPANY
COMMON STOCK
On March 30th, 1937 a quarterly dividend of one dollar per share was declared on the Common Stock of this Company, payable May 15th, 1937, to Stockholders of record at the close of business April 23rd, 1937. Transfer Books will remain open. Checks will be mailed.
R. A. BURGER, Secretary.

SET UP 'LITTLE NRA' FOR FIELD OF INVESTMENT

Self-Rule Proposal Gets SEC's Blessing.

[Continued from page 38, column 3.]

tor as to his other security holdings and as to his financial situation and needs.

"3. Charges for services performed, including miscellaneous services . . . shall be reasonable and not unfairly discriminatory between customers."

Rules on Quotations.

The publishing of security quotations which purport to represent actual transactions, but which are merely guesswork, is banned, and members are forbidden to quote their own "bid" or "asked" quotations on securities unless they are prepared to buy or sell those securities at the prices quoted.

Other provisions hit at abuses in transactions between dealers themselves. Outsiders not actually engaged in the investment banking business are to be barred from participation in bond and stock selling syndicates. Price concessions made to customers by syndicate members must be stated openly in the syndicate agreements. Members of the conference are not to bribe employés of other firms which are potential customers without the "knowledge and consent" of the employer. Similarly, bribes to newspaper men and investment counselors for the purpose of obtaining "puffs" are banned.

Complaints must be made in writing, and the accused is given the privilege of knowing the identity of his accuser.

Statement by Landis.

The printed copies of the tentative rules were accompanied by a typewritten statement by Chairman Landis of the SEC.

"The commission has frequently expressed its sympathy with efforts to achieve through self-regulation greater protection for investors who buy and sell in our 'over the counter' markets, so I am naturally glad to learn of this effort on the part of the Investment Bankers' conference to demonstrate its efficiency," he said.

"The field for effective work of this character, designed to elevate standards of business conduct, to achieve self-discipline, and to bring about general recognition of the grave responsibilities of those engaged in the investment banking and securities business, is extensive."

B. Howard Griswold Jr. of Alex Brown & Sons, Baltimore, Md., is the present chairman of the Investment Bankers' Conference, Inc. Francis A. Bonner of Blair, Bonner & Co., Chicago, is vice chairman, and Wallace H. Fulton, Washington, D. C., is director. The organization was incorporated as a nonprofit corporation in Delaware on Sept. 3, 1936.

Court Dismisses Fraud Charge in Insurance Case

Peoria, Ill., April 15.—[Special.]—Fraud and conspiracy charges against state and federal officials in connection with receivership of the Peoria Life Insurance company were dismissed today by Circuit Judge Joseph E. Daily. The action was taken after Attorney Harry E. Brown, Geneseo, admitted that the charges were founded on rumors brought to him by a client, T. A. Curnow of Kewanee, a former agent of the company. Contempt citations against Curnow and Brown were dropped when testimony showed both have been in ill health.

Sealed Bids, in triplicate, subject to the conditions contained herein, will be received by the Veterans Administration, Room 764, Arlington Building, Washington, D. C., until 1:30 P. M., June 1, 1937, and then publicly opened for furnishing all labor and materials and performing all work required for constructing and finishing complete at Veterans Administration Facility, Dearborn, Michigan, Buildings and Utilities. This project consists of one Main Building No. 1 (containing approximately 2,110,000 cubic feet), one Nurses Quarters Building No. 7 (containing approximately 150,000 cubic feet), one Attendants Quarters Building No. 8 (containing approximately 100,000 cubic feet). Etc., and the work will include roads, walks, grading and drainage, excavating, piling, reinforced concrete, hollow concrete units, hollow building tile, brickwork, cut stone, slate stair treads, marble work, terrazzo, floor and wall tile, compressed asphalt tile, linoleum, waterproofing, iron and steel work, metal sash, steel flagpole, steel stairs, steel cabinets, shelving and partitions, slate, tile and built-up roofing, metal ventilators, metal lathing, plastering, carpentry, acoustical treatment, insulation, metal weatherstrips, insect screens, platform scales, window shades, painting, glazing, hardware, plumbing, refrigerating and ice making plant, heating, air conditioning, electrical work, electric elevators, outside distribution systems, and such other items as shown or specified. Separate bids will be received for (I) General Construction including Plumbing, Heating, Air Conditioning and Electrical Work; (II) Electric Elevators; and (III) Refrigerating and Ice Making Plant, all as set forth on Bid Form. Bids will be considered only from bidders who can demonstrate to the satisfaction of the Veterans Administration that they are competent technically and financially to perform the work and the ability of a bidder to obtain a performance bond shall not be regarded as the sole test of such bidder's competency. At the discretion of the Administrator, drawings and specifications may be obtained by contractors interested in submitting bids direct to the Veterans Administration upon application in writing to the Construction Service, Room 764, Arlington Building, Washington, D. C. One set will be furnished to plumbing, heating and electrical firms for their use in preparing sub-bids for contractors, and to Builders' Exchanges, Chambers of Commerce, or other organizations who will guarantee to make them available for any subcontractor or material firm interested. While no deposit will be necessary, return of the drawings and specifications [illegible]

IN THE SUPREME COURT OF ONTARIO

CANADIAN RAIL AND HARBOUR TERMINALS LIMITED

And in the matter of the Winding-up Act, Chapter 213 of the Revised Statutes of Canada, and Amending Acts.

TAKE NOTICE [illegible]

DATED at [illegible] A.D. 1937.

MONTREAL TRUST COMPANY, 61 Yonge Street, Toronto, Canada.

WANT AD INDEX

	Page.	Col.
Apartments—See To Rent.		
Auction Sales	45	4
Automobiles—		
Used Automobiles—For Sale	45	6
Used Automobiles—For Sale	46	1
Used Automobiles—For Sale	47	1
Trucks	47	8
Wanted	45	6
Loans	47	7
Tires	47	7
Credits	47	7
Auto House Trailers	47	7
Barter and Exchange	45	2
Bar and Store Fixtures	44	3
Bicycles and Motorcycles	47	7
Billiards, Bowling [See Bus. Direc.]	45	5
Board and Lodging	43	4
Boats Yachts, Etc.	45	4
Building Material [Paints, etc.]	45	2
Business Opportunities—		
Businesses For Sale	44	7
Partnerships and Investments	44	8
Concessions, Locations and Leases	44	8
Merchandise and Novelties	44	8
Business Equipment	44	8
Wanted	44	8
Business Personals	42	1
Busines Directory	45	5
Cemeteries	22	6
Clothing, Furs, Etc.	45	5
Coal and Wood	43	3
Collections	45	5
Dancing Schools	42	7
Death Notices	22	6
Dogs, Cats, Birds, Poultry, Etc.	45	4
Dressmaking and Millinery Schools	43	3
Employment Agencies—Men	42	5
Employment Agencies—Women	43	1
Financial Service	45	4
Funeral Directors	22	6
Funeral Service	22	6
Garages	47	7
Help Wanted—Men	42	3
Help Wanted—Women	42	8
Help Wanted Women	43	1
Horses, Harness, and Wagons	43	3
Hotels and Apartment Hotels	43	4
Home Furnishings	45	1
Home Furnishings Wanted	45	2
Household Appliances	45	2
Houses—See Real Eestate and To Rent		
Instruction	44	8
Jewelry, Old Gold, Etc.	45	5
Legal Notices	45	5
Light and Heavy Manufacturing	47	8
Loans—Personal and Business	45	3
Lost and Found	42	1
Machinery and Equipment	45	5
Mortgages [See Real Estate Loans]	44	7
Moving, Storage [See Bus. Direc.]	45	5
Motorcycles and Bicycles	47	7
Musical and Dramatic	45	2
Musical Instruments	44	3
Office Furniture and Devices	44	3
Painting & Decorating [See Bus. Dir.]	45	5
Personal	42	1
Pianos [See Musical Instruments]	44	3
Piano Tuning [See Bus. Direc.]	45	4
Printing Mach'y & Supplics	45	2
Radios, Supplies and Service	45	5
Real Estate—		
Apartment Buildings	44	4
Business Property	44	4
Houses	44	4
Houses Built to Order	44	5
Vacant	44	5
Oak Park, Austin	44	5
Southern Properties and Resorts	44	3
Suburban	44	6
Estates Property	44	7
Resorts	44	8
Farm Lands	22	1
Farm Material	22	1
Industrial Property	44	3
Wanted	44	7
For Exchange	44	7
Loans, Mortgages	44	7
Scales	45	5
Sewing Machines	45	2
Situations Wanted	42	2
Sporting Goods	45	4
Stocks and Bonds	45	5
Store and Bar Fixtures	44	3
Stoves [See Household Appliances]	45	2
To Rent—		
Rooms	43	4
Houses [City and Suburban]	43	5
Furnished Houses	43	5
Resorts	43	5
Apartments	43	5
Apartments	44	1
Apartments and Rooms to Share	43	5
Furnished Apartments	44	2
Stores	44	2
Southern Properties and Resorts	44	3
Offices and Shops	44	2
Industrial Property	44	3
Tents, Awnings, Etc	45	2
Travel	42	7
Trade Schools—Men	42	7
Trade Schools—Women	43	3
Typewriters and Supplies	47	8
Vacuum Cleaners [See Hshld. Appl.]	45	2
Wanted—To Buy	45	5
Wanted—To Rent—		
Houses	43	5
Offices, Stores and Lofts	44	2

Box Number Ads

Reply by phone as well as by letter may be made to any Tribune Want Ad with a box number as an address except Help Wanted advertisments. Call SUPerior 0100—Local 257. Your name, address and phone number will be placed at once in the box of the advertiser.

$100.00 Reward

will be paid by the Tribune for information leading to the arrest and conviction of any one obtaining money fraudulently through Want Ads published in its columns.

Ad Writing Assistance

The Tribune maintains an expert ad writing department to help you word your Want Ad to secure the best results. There is no charge for this service.

Call SUPerior 0100 Want Ad-Viser or Want Ad Offices
Tribune Tower. 1 South Dearborn

LOST AND FOUND.

BILLFOLD—LOST—GENT'S: BROWN: CON. Calif. license, cash, employment pass, return bus. ticket Calif.: reward. Nor. 4125.

BOND—LOST—IN LOOP: N. Y., $1,000: NO 8428: rew. Address P B 451, Tribune.

COCKER SPANIEL—LOST—BROWN-WHT.; male. Vic. of Wilmette. Reward. Wil. 4467

DOG—LOST—BAT EAR FOX TERRIER, ALL white, with black mark on right ear, vic. 3400 Monroe-st. Rew. Van Buren 3224.

DOG—LOST—WIRE HAIRED FOX, WHITE, fem.; vic. Howd.-Ridge. Rew. Rog. Pk. 7520.

DOG—LOST—WHT. FOX TERRIER MALE. 1 blk. ear.: cut tail. Rew. Kedzie 6970.

DOG—LOST—BLACK COCKER SPANIEL, male. Ans. Sambo. Reward. Riverside 5487.

DOG — LOST — BLOND POMERANIAN; male; like spitz; rew. Sou. Shore 2296.

GOVT. CERTIFICATE AND OTHER PApers—Lost—Wednesday, April 7. 529 E. 33d-st. Victory 3144. Reward.

LETTER CASE — LOST — BLACK ZIPPER: Lake-st. L; Wed. noon. Name-address on case. Reward; no questions asked. Har. 5494

LONG SERVICE PIN—LOST—DARK BLUE with ins. C. R. T.; 2 dia.; name on back Chas. Thomas; rewd. 1706 W. Van Buren.

PURSE—LOST—BLACK LEATHER; KEYS money, etc. Reward. Graceland 4427.

WATCH LOST—OPEN FACE GOLD ELGIN Near North Side. Reward for return. ADDRESS M D 210 TRIBUNE.

WIRE HAIRED TERRIER—LOST—MALE: April 13th, vicinity of Milwaukee-av. and Bryn Mawr. Reward. Call Kildare 4832.

WRIST WATCH—LOST—LADIES' GOLD semi-baguette Elgin, on bus, N. W. side or loop. Reward. Kildare 6737.

WRIST WATCH—LOST—LADY'S SQUARE gold Walson, loop or near N. Side: liberal reward. Van Buren 6733.

WRIST WATCH—LOST — DIAMOND-PLATINUM; south side: lib. rew. Fair. 6329.

PERSONAL.

HARRY SCHAEFER AND HARRY M. Brown, doing business as Bro-Ger Cooperage Company, have dissolved partnership as of April 10, 1937. Not responsible for debts contracted after that date by any one but myself.. HARRY SCHAEFER.

NOTICE—TO EDITH REIME, CHICAGO; Your father, Charles C. Rieme, has died leaving you a bequest in his will. Claim this bequest at once. Mary K Coleman, executrix 301 Fifth-street, Franklin, Pa.

DONATE YOUR OLD NEWSPAPERS AND magazines to the Shriners' Hospital for Crippled Children. When you have an accumulation call Monroe 4118. Thank you

R. N.—TRY AGAIN; FRIEND'S PHONE. Euclid 2147; morning or evening. Ellis Transom. Come Sun. 3-4 p. m. 243 S. Maple.

FRANK—IMPOSSIBLE TO KEEP PLACE open under present conditions. You must return. E. K.

HAVE PURCH. SHOP AT 7765 SHERIDAN rd. Not resp. for debts prior to April 15. 1937. Arthur E. and Agnes F. Bauer.

NOT RESPONSIBLE FOR DEBTS CONtracted by any one but myself. Albert Pick. 4329 N. Troy-street.

GOODS LEFT BY HARRY DAVIS AT 955 W. Fulton if not called for by April 17 will be sold for storage.

NOT RESPONSIBLE FOR DEBTS CONtracted by any one but myself. Frank P. Chapman, Junior, Hollywood, Ill.

NOT RESP. FOR DEBTS EXCEPT THOSE contr. by myself. Thomas Burda.

NOT RESP. DEBTS CONTRACT. ANY ONE but myself. EDWARD ROBINSON.

NOT RESP. FOR DEBTS CONTRACT. BY anyone but myself. Mrs. Donald B. Singleton

NOT RESP. FOR DEBTS UNLESS CONtracted by myself. James J. McDonald.

MARTIN J. BECK, WATCHMAKER, URGENT message. Address K F 6, Tribune.

BUSINESS PERSONALS.

CROQ PERMANENT SHAMPOO, SET rinse; guaranteed; $1 Inecto hair dye $1.50 comp.; free marcel wave. HEIM Loop, 6 E. Lake. Also South, 1019 W. 63d

FREE MARCEL OR F W DAILY AND Mon., Wed., Fri. eve. Free haircut daily. Fri. eve Free manicure daily Wed. ev Exp supervision. 140 N State-street. 5th floor

BEAUTY SERVICES AT MATERIAL COST only. De Lee, 30 W. Washington. Cen. 8225.

REG. $3 PERM. $1. RING ENDS. HELEN-Mae [not a schl.], 14 W. Wash. Dea. 6888.

SITUATIONS WANTED—MEN.

Bookkeepers and Clerks.

AMB. YTH.—22. DES. FUTURE WITH REL. firm; exp. office, shipping. Seeley 4284.

BKPR.-ACCT.—20 YRS.' EXP., SMALL SETS kept part time, all statements. Reas. Address D O 352, Tribune.

BOOKKEEPER-ACCT. — 38, WANTS POSItion with future. 20 yrs. exp. gen. books. Office detail. Address C S 260, Tribune.

BKPR.-ACCT.—20 YR. EXP.; 10 YR. WITH C.P.A. Full chg. Perm. pt. time. Rad. 1537.

BKPR.-ACCT.—COLL. GRAD., 8 YRS.' EXP. des. pos., future. Address D O 193, Tribune.

CLERK—INSURANCE AND GEN. OFF. WK. 10 yrs.' exp. Call before noon Rav. 9344.

CLERK—DES. POS. MFG. CO. EXP. PROD. time stk. wk. Address D L 195, Tribune.

H S. GRAD., 2 YRS.' CLERICAL EXP., desires position. Address D L 234, Tribune.

SHIPPING AND STOCK CLK.—20 YEARS old; exper.; have own car. Bri. 1032.

STENO.-TYPIST—RAILROAD BILLER; YG. man, 28, R. R. exp. Ph. Lawndale 8958.

Executives and Managers.

PRACTICAL INDUSTRIAL MECHANICAL engineer, expert in tools, methods, plant layout, and plant organization, desires responsible executive position. Can shoulder entire manufacturing and develop employe satisfaction in terms of more production at lower cost. No job too big or too hard. ADDRESS D L 240, TRIBUNE.

18 YRS.' DIRECT SELLING AND BRANCH office management experience; married; Gentile. Address D L 232, Tribune.

FOREMAN—TOOL ROOM; 18 YEARS' EXperience; designing, estimating supervision. Address D L 273, Tribune.

NEWS EDITOR—EXP., SEEKS MAG. EDIT. Univ. graduate. Address D L 237, Tribune

PROP. MGR.—YNG. MAN, LEGAL EDUC. Prop.-mtg. exp. Address D G 414, Tribune.

Salesmen.

SOLICITOR—STOCKS AND BONDS—EXP.; pleas. personality. Des. position with rel. firm. Address D L 202, Tribune.

YOUNG MAN 25 YRS. OF AGE—NEAT APpearing; has car; 9 yrs. exp. in retail drug business. Desires position with reliable pharmaceutical concern with future. Excellent references. ADDRESS D L 406, TRIBUNE.

Professions and Trades.

1ST CLASS PAINTING, DECOR., PAPERing. City-suburb. Reas. BEL. 7772.

CARPENTER—A-1; NEW REPAIRS; EXC. ref.; wk.guar.; $1.25 hr.or contr.Fai.6767.

CARPENTER REMODELING OR NEW work. 75c an hour. MONROE 3782.

INTERIOR DECORATING AND REMOD. done reas. Figures FREE. Call Lac. 7632.

DENTAL TECHNICIAN — ASSISTANT plateman; some general exp.; willing to learn; references. Address D L 180, Tribune.

DES. POS. RUN BOAT, FULL CHARGE all summer. Sail-power. TRI. 4322.

DIRECT MAIL IS THE BEST WAY TO find and hold cutomers; sales corr.; 27; adv. exp.; U. grad. Address D L 260, Tribune.

DRAFTSMAN—TRACING-STRUCTURAL. Full or part time. 11 yrs.' exp. CRA. 5658.

ELECTRICIAN—CHIEF OR MAINTEN.: 24 yrs.' exp. Address D O 316, Tribune.

EXP. TELEPH. INSTALL. MAINT. MAN des. similar wk. Address D L 246, Tribune.

EXP. JANITOR, BOILER STOKER, PLUMB. Carp., paint.; ap. hse., hotel. DIV. 4968.

FIREMAN—HEAT. VENT. SERV.; SOME exp. air cond.; yng., col.mech.incl.See.2078.

FUR APPRENT. DES.—ONE WITH FUT. Can hand sew, know 8 furs. Stew. 10548.

LINO. OPER.—MACH.-PRINTER-PRESSMAN Fast, accurate; able to take charge. Pres. sit. 12 yrs. Address K F 19, Tribune.

MACHINIST OR ALL AROUND MAINT. man, 8 yrs. exp. Lacey Wilson, P. O. Box 23, St. Charles, Ill.

MACHINIST—REPAIR MACHINES AND IMproving; gd. ref. J. H., Pen. 3176.

MALE NURSE—PRACTICAL, 4 YEARS EXperience. Best references. Private care and companion to aged gentleman, invalid or semi-mental. Willing to travel. Good chauffeur. Address K F 22, Tribune.

MAN—YOUNG, WANTS APPRENTICESHIP in tool die or machinist trade. Address M B 389, Tribune.

MECHANICAL-ELEC. DESIGN ENGINEER—Mdl. age, empl., des. perm. pos. in Chicago. $250 mo. Address D L 244, Tribune.

PAINT. PAPER, CALC., FLRS. REFIN.—No amateur. Best and cheapest. Lin. 3443.

PAINT, PAPER—$22.50 4 RMS. UP; WORK guaranteed. Go anywhere. Nevada 6665.

PAINTING, PAPERHANGING — A-1, AT reas. prices; free est. Diversey 2776.

PAPERHANG., PAINT., DEC., 25 YEARS' exper. Quality wk. Contr. Martin, Sun.2905

TOOL AND DYE MAKER—SMALL JOBS preferred. Address D L 179, Tribune.

WTD.—AN EMPLOYER WITH THE FOLLOWing qualifications: 1. A hard job that has to be done. 2. Pref. a new dept. with new problems where a well educ. yng. man with elect., mech., marine exp. can use marked leadership abil. to fill the job. Address D L 176, Tribune.

YG. MAN—5 YRS.' EXP. STKRM.-ORDER pack. Pack. in supply hse. ENGL. 8344.

Clubs, Hotels, and Restaurants.

CHEF—JAPANESE: VERY EXPERT. SUMmer hotel or club. Shaw. 600 N. Dearborn.

House Servants.

COOK, BUTLER, HSMAN, EXP., JAP., CITY ref.; reli.; reas. Nawapa. Ken. 9247.

FILIP. CHAU., CK., VAL., BUT.; REL. COMP. Go anyw.. A1 ref. Address D L 264,Tribune

FILIPINO — COOK, WAITER, BUS BOY, elev. op., etc. A1 refs. Webster 7296.

Farm and Garden Help.

EXP. GARDENER—GREEN HSE., LANDSC. veg. Refs. Address D L 236, Tribune.

FILIPINO—EXP. GARDENER, CHAUFF., hsmn., pl. cook. Address D L 409, Tribune

Chauffeurs.

CHAUF.—WH.; LIC.; ALSO HSEMAN; EXP. all makes of cars; ex. refs. Seeley 5736.

CHAUFF.—EXCELLENT DRIVER; DEPENDable; ref.; 33; will travel. Del. 9170. Val.

Stenographers, Typists, Etc.

SEC'Y-STENO.—6 YRS. EXPER.; GD. REF.; age 29. Address D L 249, Tribune.

Miscellaneous.

AMB. YG. MAN, MARR., WANTS STEADY pos. with future; gas sta., banking, road construc. exp. Address D L 425, Tribune.

BOY, 16, LANE STUD., WANTS WK., ANY type; exp. stm. tbl., ftn., dish w. Pal. 7603.

AGE 26— WANT WORK WITH REASONable pay; hard worker; refs. Vic. 8079.

MAN—YNG., WITH 1937 PONTIAC WISHES steady empl., Excel. ref. Mid. 10049.

SITUATIONS WANTED—WOMEN.

Bookkeepers and Clerks.

A1 BKKPR.-ACCT.-SECY.-STENO. — FULL CHG.; EXECUTIVE CAP. IRVING 1196.

BKKPR.-TYPE. — COMPLETE CHARGE trial bal.; 8½ yrs.' exp. Holly. 1072.

BURR. BKKPR.—37, SINGLE, BANK EXP., desires position. Address D S 423, Tribune.

COMPT. OPER.—CAPBL.; DESIRES TEMP. work or 5 days week. Shel. 10303.

FULL CHARGE BKKPR.-ACCOUNTANT—Executive ability; 12 yrs. exp. Rav. 9421.

YOUNG WOMAN—TO WORK IN CLN. AND dye. store; exp. Briargate 9272.

Professions and Trades.

EXP. TEACHER OF ADVANCED BALLET and modern. Address D L 243, Tribune.

Domestics and Cooks.

EXP. COLORED MAID—GEN. HSWK. GOOD cook; go home. $12. Englewood 8257.

HSWK.—GEN.; NO LAUN.; GENTILE FAM.; mdl. aged. Oak. 4623.

HSWK.—IRISH GIRL, CAPABLE; ADULTS pref. Go or stay. N. S. A1 ref. Linc. 8556.

HSWK.-GEN.—GO HOME NIGHTS. N. S. preferred. Ravenswood 2594.

MAID—COL.; PART TIME WORK, MORNing or afternoon; good refs. Oak. 7490.

Couples.

VIENNA COOK, BUTLER, HSMAN.—DRIVE. $125-$150; refs. Address D L 266, Tribune.

Clubs, Hotels, and Restaurants.

SWITCHBD. OP. IN HOT. FOR RM. OR SAL Student. Address D L 400, Tribune.

TRAINED IN HOTEL MANAGEMT, SECY., wide bus. exp. Address D L 191, Tribune.

Housekeepers and Caretakers.

NEAT AM. MID. AGED WOMAN—PL. COOK, ex. char., sm. hm. Address D L 188, Tribune

HOUSEKEEPER—MID. AGED WOMAN—Rel., small fam. or people emp. Bel. 1176.

Nurses and Governesses.

1ST CLASS GOVERNESS-TUTOR—MIDDLE aged; college grad., music; drive, travel, complete charge; refs. Sheldrake 7839.

NURSE—EXP.; CAPABLE ANY CASE: best refs. $22 per week. Crawford 6423.

NURSE—GRAD.; REFS.; ANY ADULT CASE; reasonable rate. Lincoln 6119.

Laundresses and Day Work.

CLEANING — A-1; EXPD. LAUNDRESS. spring cleaning. Engl. 7844.

LAUNDRESS — GOOD IRONER, SPRING cleaning; $2, carfare; any day. Atl. 1331.

Stenographers, Typists, Etc.

ACCURATE BEGINNER—NEAT, CAPABLE steno.; start at $10. Boulevard 0967.

ALERT SECY.-STENO.—8 YRS.' EXP.; ALL off. routine; swbd.; pleas. appear. Edg. 1636.

ALERT STENO.-SECY.—10 YEARS' EXP.; thor. fam. off. det., dictaph., swbd. Wel.6456.

AMBITIOUS SECY.-STENO.—VARIED EXP. College educ; age 22. Sheldrake 8285.

CAP. SECY.-STENO.—EXC. ABILITY; 8 YR. exp.; gd app., pers. Bit. 4630, Apt. 305

CORRESPONDENT, STENO.—10 YRS.' VARied mfg. exp.; office detail. Harrison 8535.

DR.'S RECEPTIONIST AND ASSIST., MED. steno., des. wk. few eves. wk. Rog.Pk. 3889.

EXCEPTIONAL SECY.

2 yrs. univ.; legal, invest., mfg. exp.; Gentile; yg.; $30-$35. Palisade 9104.

PRIVATE SECY.—UNIV. EDUC., EXP. ALL office det.; loop; gentile. Col. 6722.

RAPID, ACC. STENOG. AND EXPERT typist; part time or evenings. Web. 7670.

SEC'Y.-CORRESPONDENT — UNUSUALLY capable; adver. publish. exp. Plaza 2274.

SITUATIONS WANTED—WOMEN.

Stenographers, Typists, Etc.

SECRETARY—YOUNG, ATTRACTIVE, EXpert stenographer; recently with eminent motion picture star. Conversant scripts, radio, art, society. Seeks suitable opportunity. Phone Miss Young, Ravenswood 9180.

SECY.-STENO.—ACCURATE, RAPID, NO bkkpg., perm., temp. Longbeach 8343.

STENO.-EDIPHONE — 3 YEARS' EXPER.; yng., neat, eff. Bruns. 5932, betw. 11-2.

STENO.—BKPR. EXP.; KNOW OFFICE DEtail, switchboard. Graceland 1612.

STENO.—EXP. PUB., ADV. RADIO CONTInuity; lp. or N. Address D L 247, Tribune.

STENO.-EDIPHONE—3 YEARS EXPER.; yng., neat, eff. Bruns. 5932; bet. 11-2.

Miscellaneous.

ATTR. NURSE—GEN. OF., DR. ASST., SWbd., cap. resp.; mod. sal. Sup. 4022, apt. 204.

YG. LADY—EXP. CASHIER, TYP., FIL., and gen. off. A-1 refs. Mon. 6070, Rm. 105

HELP WANTED—MEN.

Stores and Offices.

BKPR.—A1. ALL STATEMENTS AND OFF. det.; full chg. sm. off.; steno. ability pref. Good opp. for aggressive worker. Vic. 26th and Cottage. Reply own hand, full details. ADDRESS M D 417, TRIBUNE.

BOOKKEEPER-TYPIST — EXPD. SALARY. Address P B 134, Tribune.

COST ACCOUNTANT—THOROLY FAMILIAR with accounting and capable of supervision of standard cost system, for metal products plant. Do not apply if not capable. Exceptional opportunity. State full particulars. Address P B 191, Tribune.

ELECTRICAL CONTRACTOR WANTS YNG. man experienced in stockroom and delivery. Give age and salary expected. Address L Y 174, Tribune.

FURNITURE SALESMAN—OUT OF TOWN; all around man willing to help around store; experienced only. Address K D 50, Tribune.

FURNITURE SALESMAN—STEADY; SALary and comm., 4642 North Western-av.

FURNITURE SALESMAN—BORAX. GOOD future. Address M D 407, Tribune.

GROCERY CLERK—EXPERIENCED. GOOD refs. J. Dixler, 2658 Thomas, after 12 m.

Shoe Salesmen.

I will pay the highest guaranteed salary in town to experienced shoe men for steady and extra work. See MR. SHAFRAN. MALING BROS., 3249 Lawrence-avenue.

SHOE SALESMEN—EXPD.; FOR THURS. and Sat.; guaranteed salary. R. & S. SHOE STORE, 6356 South Halsted-street.

SHOE SALESMEN—EXP., GUAR. SALARY and comm. REELS, 4621 N. Broadway.

SODA FOUNTAIN MAN—EXPERIENCED in dispensing, merchandising, and managing retail ice cream stores. State age, references, and salary desired. ADDRESS P B 132, TRIBUNE.

YOUNG MAN TO ASSIST STOREKEEPER in machine shop. Must be willing worker, quick to learn identities of parts and tools. Steady work and good future. Location southwest. Address M D 254, Tribune.

Executives and Managers.

SUPERINTENDENT.

HEAVY MACHINE AND STRUCTURAL SHOP. Immediate employment Chicago District. Must be fully experienced in machine tool practice and modern production methods. Reply confidential, stating age, education, experience and salary expected.

ADDRESS C T 320, TRIBUNE.

CREW MANAGER WANTED

Must have a 5 pass. car; details of setup and compensation, salary, draw., percentage discussed at personal interview. Apply 10:30 a. m. to 2 p. m., 654 West North-avenue.

Boys.

BOY—INS. OFFICE, FOR MAIL AND DEliveries; good oppor. for adv.; mod. salary. ADDRESS D L 352, TRIBUNE.

BOY—WITH TALENT FOR DRAWING, learn a trade. Address M B 384, Tribune.

ERRAND BOY—IN LOOP; AGE 16 OR 17. Phone Randolph 3611.

BOY—YOUNG; TO DELIVER ORDERS; food store. Room 306. 4554 Broadway.

BOY WITH OWN AUTO—MAKE DELIVERies. 1539 Harrison-street.

BOY—FOR DELIVERY AND CLERK IN grocery-market. Call Briargate 5109.

H. S. GRAD FOR GEN. DRUG STORE work; steady. Address M C 134 Tribune.

OFFICE BOY—ABOUT 16 YEARS OF AGE, 4½ ft. tall. Good pay. Permanent. ADDRESS M D 592, TRIBUNE.

Professions and Trades.

ADVERTISING CONTACT MEN—INDEPENdent, desired by small advertising agency. To such parties we offer complete art, copy and office facilities without charge. Address L X 519, Tribune.

ARCHITECTURAL DESIGNER AND draftsman. State education, experience, and salary. Address M E 593, Tribune.

ARMATURE WINDER—ON FRACTIONAL h.p. motors. Exp. Address P B 128, Tribune.

ASSEMBLERS—20-35 YRS.; GENTILE; exp'd. on medium sized scientific apparatus; mechanical skill and ability to learn quickly. Do not apply unless you can qualify. Apply 4647 North Cicero.

AUTO BODY AND FENDER MEN [2]—Expert on wrecks; steady work. $40 week to A-1 men. 1340 W. 63d-street.

AUTOMOBILE WHEEL ALIGNING AND brake mechanic. Give complete experience, age, salary. Address L X 518, Tribune.

AUTO BODY AND FENDER MAN—A1; steady wk.; gd. salary. 3559 W. Harrison.

AUTO MECHANIC—MUST BE EXP.; GD. refs.; gd. pay. Levine. 2535 S. Michigan

AUTOMATIC SCREW MCH.

OPERATORS—BROWN & SHARPE. Must be first class. Apply WILSON-JONES CO., 3300 FRANKLIN-BLD.

AUTO SERVICE SALESMAN — MUST BE expd. on Plymouth cars. Live on south side; salary and commission. Apply 5442 Lake Park-avenue.

BARBER WANTED—STEADY WORK. 3919 LINCOLN-AVENUE.

BARBER—EXPERIENCED. APPLY. 2000 W. 35TH-STREET.

BARTENDER—EXP., NEAT APPEARANCE. A1 refs. Steady man only. Ricketts Restaurant. 2727 N. Clark-street.

BODY, FENDER, REPAIR MAN—A-1. EXperienced in use of spray gun. Call 8 to 12. 60th and Cottage Grove-avenue.

BODY AND FENDER MAN; 1ST CLASS. 611 North Waller-avenue.

BOOK BINDERS.

Experienced on high grade work. Apply WILSON-JONES CO. 3300 Franklin-blvd.

BRASS MOLDER—A1. ON TUB OR BENCH. A. Meskan Foundry. 2101 N. Major.

CABINETMAKERS—EXPERIENCED ONLY. Grand Woodworking Co., 4147 Ogden-av.

CAR WASHERS—COLORED, EXPER. ONLY. Hourly wages. 5300 N. Western avenue.

COOLER MAN—EXPERIENCED, TO HANdle ice cream. LEGION ICE CREAM CO., 4603 W. Gladys-avenue.

COPY WRITER AND, OR, ARTIST WHO can create direct mailing pieces for retail shops of all types. Give sufficient detail and salary wanted to determine if interview is warranted. ADDRESS M D 571, TRIBUNE.

CUTTER — EXPERIENCED IN STUDIO COUCHES. STEADY EMPLOYMENT. ADDRESS B S 541, TRIBUNE.

DIE MAKERS AND MACHINISTS.

Give experience, age, etc., first letter, for appointment. Address P B 187, Tribune.

DIE MAKERS—WITH JOBBING SHOP EXP. Sinko Tool & Mfg. Co., 351 N. Crawford.

DRAFTSMAN—EXP.; WITH FARM IMPLEment exp. Prefer harvesting mach. factory located about 200 miles from Chicago. Give full details regarding exp., education, age, sal. expected, etc. ADDRESS M D 149, TRIBUNE.

DRAFTSMAN—FAMILIAR WITH GEARS and speed reducers. State age, salary and exp. Address P B 356, Tribune.

ELECTRICAL ENGINEER—RECENT GRADuate; some commercial exp.; definite ability to write technical copy; exceptional opportunity; state age, educ., exp., salary expected. Address M B 94, Tribune.

ELECTRIC APPLIANCE TESTER, INSPECtor. Radio pref. Must be thoroughly exp. State qual. fully. Address P B 554, Tribune.

EMBOSSER.

Experienced on Sheridan embossing press. Wilson-Jones Co., 3300 Franklin-blvd.

ENGINEER—A1; FAMILIAR WITH ROUND dies; must understand molding in all phases, and capable of handling men; state age nationality, schooling. Give experience, references. Address M O 147, Tribune.

ENVELOPE ADJUSTER.

Exp. International open end adjusters. Apply at once. Brown Paper Goods, 900 W. Lake.

ENVELOPE STRAIGHT KNIFE CUTTER—Experienced. Address P B 555, Tribune.

ESTIMATOR—CAPABLE OF PREPARING complete estimates on large building projects. Write, giving references and experience. Good salary to man who can qualify. Fleisher Engineering and Construction Co., 233 Langfield-drive. Buffalo, N. Y.

HAMMERSMITH

Steady job in West Side forge shop. This is not a board or drop hammer job, but a good steady job for 1st class steam hammersmith. 543 Fulton-street.

HAND SHOE LASTERS — EXPERIENCED. Apply John T. Riddell, 1259 N. Wood.

HEADER AND ROLLER SET UP MEN.

Waterbury and Manville machines; experienced setters only. Address L T 68, Tribune.

INDUSTRIAL ENGINEER—28 TO 33 years, experienced in production control, plant layout and industrial engineering. Unusual opportunity. Write giving complete details of education, experience, and salary. Address C O 171, Tribune.

LAUNDRY SORTERS [2]—EXPERIENCED. APPLY 4224 W. DIVISION.

LUMBER YARD FOREMAN TO TAKE FULL charge, thoroughly exp. and able to handle men, salary. State age, experience, etc. ADDRESS M D 410, TRIBUNE.

HELP WANTED—MEN.

Professions and Trades.

MACHINIST—EXPD. TO MAKE GAUGES and attachments on all makes of sewing machines. Steady position, good salary. Address P B 133, Tribune.

MACHINISTS—HORIZONTAL BORING MILL operators; must be experienced on large work; top wages for high grade mechanics. Apply Saturday mornings. 6499 W. 65th-st.

MACHINIST—AUTOMOTIVE JOBBING EXP. Chicago Auto Parts, 1539 W. Harrison.

MAN—TO OPERATE EASTMAN CUTTING machine, straight knife, on cotton goods. In reply state age, nationality, experience. Address M B 377, Tribune.

MECH. ENG.—FOR ENG. DEPT. AND DEsign. Must be able to analyze mechanical problems; hydraulic exper. desirable. Must have sound engineering foundation. Age 25-30. State edu., exp., salary. Apply by letter to Hannifin Mfg. Co., 621 S. Kolmar.

MOLDERS—BENCH AND MACHINE, FOR brass and aluminum. Also core makers. Apply 1721 Maypole-avenue.

PAPER RULERS.

Steady work to reliable men. Apply WILSON-JONES CO., 3300 Franklin-blvd.

PHOTOGRAPHIC PRINTER — ABLE TO assist operating; steady. Sterling Studio, 3452 Guthrie, Ind. Harbor, Ind.

PHOTOGRAPHERS—EXP'D IN CHILDREN'S home portraits; we have contest leads. Apply 813 W. Lake-street, 2d floor.

PLANT SUPERINTENDENT—SUPERVSION of machine shop and fabricating plant. Industrial Engineering experience preferred. 25 to 35 years. Write giving complete details of experience, education, and salary. Address M L 469, Tribune.

PRESSER, ALSO DO TAILORING [WHITE]. Apply 2931 South 49th-avenue, Cicero.

REPAIRMAN—OVER 45; VIOLIN AND other instruments. Willing to work on Pacific coast. State salary expected. Give ref. Address K F 10, Tribune.

SHOEMAKER — EXPERIENCED. STEADY work all year. 8923 S. Loomis-blvd.

SHOEMAKER — EXPER'D; FOR STEADY work. Apply 3834 Main-st., Ind. Harb.,Ind.

SORTERS FOR WET WASH—MUST BE EXperienced; steady work. Logan Square Laundry. 3319 Fullerton-avenue.

STOCK MAN, ASSISTANT—MUST HAVE Ford experi. Howe Bros., 7101 W. Grand.

— SUP'T. RADIO CABINET FACTORY — Must be exp'd. and top notcher. New company with production over 1,000 daily. Give full details as to salary, exp., etc. ADDRESS P B 354, TRIBUNE.

TAILOR—WITH EXPERIENCE ON NEW and old work. 7907 Champlain-avenue.

TOOL AND DIE MAKERS.

A1; must be thoroughly experienced on drawing and forming dies. ADDRESS P B 352, TRIBUNE.

TOOL DESIGNER—COLLEGE GRAD.; 30-35 yrs. Must have had exp. in design of tools and dies. Also some shop exp. Apply 108 N. Jefferson, 6th floor.

TRIMM.-SAWYERS—EXP. WOODWORKING. J. H. Rosberg Mfg. Co., 650 N. Kedzie.

— — UPHOLSTERERS—GOOD PAY — — UNION. 2211 East 71st-street.

THE TRIBUNE OFFERS SPECIAL LOW rates to persons who advertise for positions. For further information and assistance in writing an advertisment stop at the Want Ad Office, Madison and Dearborn-streets, or in the lobby of Tribune Tower.

Pharmacists.

REGISTERED ASSISTANT PHARMACIST or apprentice. Prescription experience. 500 E. 75th-street. Vincennes 3492.

Clubs, Hotels, and Restaurants.

COUNTER MEN—CHAIN RESTAURANT; 2 yrs.' exp., 22-28 yrs.; good refs. Rm. 422, 307 N. Michigan-av. Friday, 9-12 a. m.

FOUNTAIN MAN—NEAT, EXPERIENCED; at once. Apply 1700 Central-st., Evanston.

LUNCHEONETTE MAN—EXP.; LIVE WEST. Hurwick Drug Co., 224 South Western.

SHORT ORDER COOK — EXPERIENCED; young. Hitching Post. 1552 E. 57th-st.

SODA FOUNTAIN MANAGER AND CHEF—Experienced. Delaware 1400.

SODA FOUNTAIN MEN—EXP. SALAD AND sandwiches; perm. 1731 Howard.

DISHWASHER — YG. STUDENT PREF. expd.; sal. and meals; sht. hrs. Long. 8120.

Farm and Garden Help.

MAN—FOR TEN ACRE FARM; TO TAKE care of lawn, garden, and horses. Steady work all year. Give references. ADDRESS P B 131, TRIBUNE.

Salesmen.

ADVERTISING, DISPLAY FOR CLOTHING and apparel accts.; must be expd., with good lineage record; sal. and comm. North West News, 2317-19 Milwaukee-avenue.

ADVG. SERVICE — ONLY LIVE WIRES wanted; exc. comm.; handle with other line. American Advg. Synd., 6 N. Michigan

ADVERTISING SPACE SALESMAN—COMM. Rural Friend, 4303 Cottage Grove, 2d fl.

APPLIANCE MEN — CANVASSERS AND closers; salary, comm. best in city. Dale J. McGinnis. Norge Sls., 2665 Milwaukee-av.

AUTOMATIC ROAD GUIDE.

Ten wide awake salesmen to introduce amazing new road guide to Chicago's 800,000 motorists. Saves gas, tax, time, expense; 200% profit. Room 1505, 53 W. Jackson.

AUTO SALESMEN—$25 PER WEEK; SALary plus liberal commission; only producers willing to follow instructions need apply. See Mr. Hynes between 9:30 and 11:30 a. m., Ford Dealer 2647 Cermak-road.

AUTOMOBILE SALESMEN [3]—EXPD.; lib. comm.; demo. and leads furn.; to sell new and used Pontiacs. Irving Park Pontiac Co., 5010 Irving Park-boulevard.

AUTO SALESMEN—[3]; EXP.; TO SELL Chrysler and Plymouth cars. Lib. draw. against comm. Give full details for interview. ADDRESS M P 167, TRIBUNE.

AUTOMOBILE SALESMAN—OLD EST. NEW car dealer. To sell used cars. Opp. to make gd. money. Must have gd. ref. Siegel Motors, 7616 Stony Island.

— BOOK AND MAGAZINE SALESMEN — If you've never sold a deal of this kind and you have selling exp., then see me for field demonst. and convince yourself that you can average $50 and more comm. weekly. Mr. Glass, Rm. 715, 188 W. Randolph-st.

COAL SALESMEN—OLD ESTABLISHED Co.; good future for right men; comm. Chicago Wood & Coal Co., 4500 W. Chicago.

COAT SALESMAN—REPRESENT PROMInent popular priced ladies' tailored coat manufacturer; travel central west; out of Chicago; owning car; hard worker and real producer; references and record first letter. Address K F 11, Tribune.

DRY CLEANER DRIVER—SALARY, COMM. Apply betw. 10-12 a. m. 1721 Milwaukee.

ESTIMATORS—ON REPAIRING AND REmodeling, also must be exp. salesmen. Comm. Call Fri. bet. 9-10, 4132 N. Hermitage.

HEATING EQUIPMENT AND STOKER salesmen—Solicitors sell in western suburbs. Gd. comm. 158 Schiller, Elmhurst 177.

LITERARY DIGEST—A NEW DEAL YOU can sell. Big comm. 440 S. Dearborn, R. 585.

LUMBER SALESMAN—EXP.; MUST BE thoroughly acquainted with all phases of the business; sal. State full part. first letter. ADDRESS D T 118, TRIBUNE.

MONUMENT SALESMAN—EXP. DRAW. comm. Ph. today for appt. Bel. 2211.

NECKWEAR SALESMEN—LIVE WIRES; handle men's neckwear. Cash or guar. consignment basis. Lib. comm. Rm. 612, 180 W. Adams.

NEON SIGN SALESMAN—EXPERIENCED; draw. acct. and comm. basis; state qualifications. Address M B 394, Tribune.

PAPER AND BAG SALESMEN—WITH FOLlowing, to call on groceries and mkts.; drawing and comm.; chance of a lifetime. HARRIS PAPER, 1004 W. RANDOLPH.

PRINTING SALESMAN—A-1, FOR COMmercial and job printing. Union. Comm. Paradise Printing Co., 4132 West Lake-st.

RL. EST. SALESMAN—GEN BKGE. EXP. req.; prom. N. W. off.; com. basis; able to take charge. Address D L 250, Tribune.

SUBSCRIPTION SALESMAN—EXP., AGED 25-35, with car, outside of Chicago, commission. Office 609, 326 Madison-street.

USED CAR SALESMEN—MUST BE EXP. Bennett Motors, 1139 N. Clark-street.

VEGETABLE SALESMAN, WITH CAR—ACquainted with Restaurant and Hotel buyers. Good salary and comm. to right man. ADDRESS P B 154, TRIBUNE.

2 CLOSERS—FOR DIRECT RETAIL SELLing; refrg., washers, radios, and gas ranges. Leads and definite appointments furn. Closers average $60 weekly, salary and bonus. Must have superlative background and unquestionable character. Must be Gentile and own car. 4756 WASHINGTON-BOULEVARD.

EXP. ROAD SALESMEN

With good car, to travel, to sell tires and wholesale. Tire experience not necessary; good drawing account. See Mr. Mandel, general offices, 2d floor, 1550 Indiana.

SALESMEN—N. Y. LIFE INS. CO. HAS opening for ambitious men; best comm.; perm. conn. leading to guar. monthly income; experience unnecessary; we train you. W. F. Oltman, Rm. 1022, 39 S. La Salle.

EXP. SALESMAN-COLLECTOR—BETWEEN 25-30, with car, to close leads; Chicago dist.; old estab. art company; permanent position; must furnish $500 real estate bond. John Shaddrick, Rm. 400, 509 S. Wabash.

MEN—TO CALL ON STORES WITH MOST complete line of pet supplies. Also one man to work an estb. route. Small draw. acct. and comm. Apply Rm. 303-B, 1500 S. Western-av., between 8-10 a. m.

2 NEAT, DEPENDABLE, TO CANVASS FOR a producing closer; washers, refrigerators, radios, stoves; no drinkers; transportation furnished; sal., comm. 4756 Washington-blvd.

SALESMEN—STRONG LINE WASH DRESSes. City and road men; must have good following in large dept. store. Draw. acc't., agnst. com. S. A. Rider Co., 1739 Milwaukee.

SALESMAN—EXPD. ON SALES BOOKS, autographic registers and supplies; commission. See Mr. Hollon, 1939 W. North.

SOLICITORS — CONSTRUC. WK., POLISH-Bohemian pref. Draw. acct. if qual. Dominy Construction, 4049 Grenshaw, 9 to 11 a. m.

SALESMEN—EXP. BEAUTY SUPP. ATTR. bonus. Must have car. State particulars. Address M E 597, Tribune.

SALESMEN FOR BUDGET SELLING—MUST have some experience; Jewish, good salary. Address M C 264, Tribune.

MEN — FOR NEW CUSTOMER CONTACTS, with old estab. furn. house; steady work; comm., bonus, 834 W. 63d or 3320 Lincoln-av.

HELP WANTED—MEN.

Salesmen.

Educated Men

Picture yourself in the happy and satisfying position of this man, Bruce. He lectures to small groups on startlingly new ideas which he proves by demonstration and authority. The consumer interest is amazing. Then he sells by appointments only. After only a little training he writes:

"My goal is to climb and climb. I have done less than two weeks' actual work myself and made $179. Whatever I make of this opportunity in life, a great deal of the credit must go to the excellent training I received. If a man fails in this work after such training, there is something lacking in him and his chances in life are limited." Lester E. Bruce.

If you can qualify, you will like our business and the 35% commission and the excellent training which will enable you to make money as all our good men are doing. See managers of Cookware Company of America Saturday at Hotel Sherman.

NATIONALLY ESTABLISHED AND ADvertised metal weatherstrip and screen company requires salesman in Chicago, also northern and central Illinois. In reply state briefly your accomplishments in selling that qualify you for consideration; state age, schooling, physical specifications, with snapshot, and dependents. Also if you are ineligible for bond. Car necessary. Drawing account against commission. ADDRESS M D 583, TRIBUNE.

SPLENDID OPPORTUNITY

for ambitious young men who want to enter the public utility business with the object of learning the business and earn promotion by honest and persistent effort. Men selected will be trained in our Sales Department. Compensation is on commission and bonus basis. Apply Room 1807, 72 West Adams-street, 8:00 A. M. to 12:00 Noon, and 2:00 to 4:00 P. M.

COMMONWEALTH EDISON COMPANY.

SALESMEN.

We will employ 2 ambitious, aggressive salesmen to sell the fastest moving line of cars in America. DODGE AND PLYMOUTH. Unlimited opportunity to make money. Experience not necessary. A complete training is part of our plan. High commission earnings. Ask for MR. HARNEY SHEEHAN.

KELLY-HEETER, 940 N. CLARK-STREET.

3 MEN

who really want work, good chance for advancement. Married men preferred between 25 and 45. Call before noon Thursday for particulars. Contingent basis. Room 618, 203 N. Wabash.

SALARY AND COMM.

Business is picking up. We are adding 2 new units to our sales organization and will employ several ambitious men with or without experience, on salary and comm. Leads furnished. Your work is making interviews. Our executives close deals for you. APPLY ROOM 425. ROBT. BARTLETT REALTY CO., 111 W. Washington-street.

ITALIAN OR POLISH SPEAKING MEN.

2 men for electrical appliance dept. No canvassing, floor time. Training and Managerial help given. Excellent commission and monthly bonus. Car necessary. Apply Employment dept., 5th floor, 10 a. m. Friday.

GOLDBLATT BROS., INC., CHICAGO AND ASHLAND-AVENUES.

LARGE NATIONAL MANFR. WILL ENgage 6 salesmen for city of Chicago and suburbs. Must be acquainted with restaurant, hotel and institutional trade; also restaurant and institutional supply jobbers. Not over 35 yrs. of age, preferably single. Satisfactory weekly drawing account. Salesmanager will interview applicants this week-end. In reply give full information, past exp., enclosing recent snapshot. Address K F 3, Tribune.

AN ORGANIZATION OF THE HIGHEST type desires the services of 2 salesmen to contact manufacturers and wholesalers who have had experience placing a collection service; also 2 men to contact retails; comm. for the first 2 weeks, then will arrange a drawing account; only men who are experienced will be considered; a real opportunity, and it is permanent. Address M Y 102, Tribune.

2 MEN.

for our future furn. order dept.; exp. not necessary. Position is permanent, with percentage and bonus, and will pay $25 week to start. Prefer men over 30, married and with neat appearance. Apply 10 to 12 a. m., Department Manager, 2656 West North-avenue.

ACTIVE SALESMEN.

Refrigerators, washers, gas ranges, vacuum cleaners, sewing machines. Best proposition in town. Drawing account and commission. No canvassing. Come in and make real money at once. Car essential. Goldblatt Bros. Dept. Stores, 38th and Loomis.

A SALARY $35.00 A WEEK.

Men with 5 pass. cars to call on newspaper leads. Must know city well and willing to work hard for assured advancemt. Frank De Lugach, Real Estate, 2339 W. 95th.

SALESMEN — 3. READY TO STEP INTO $85 wkly. comm. and bonus right from the start. City and road work. Financial adjustments. Exp. unnec. See Mr. Ferree, Sales Mgr., Rm. 1311, 105 W. Adams.

Agents.

MEN AND WOMEN TO WORK 2 OR 3 hours nightly. Sell grave decorations. New item. Big money made. Comm. All leads furnished. Call at 203 S. Dearborn, Room 902, International.

Miscellaneous.

— — — BOOK OF KNOWLEDGE — — — Men exper. with industrial insurance, elec. appl., books, etc. Aver. $45 wk. selling the new 1937 Book of Knowledge [Children's encyclopedia]. No house to house canvass Comm. The Grolier Society, 307 N. Mich

THE AMERICAN TECHNICAL SOCIETY IS interested in contacting additional men to act as field secretaries in Illinois. Must own auto.; expenses guaranteed. See Mr. Preston, 9-12, 850 E. 58th-street.

MEN—4, NEAT APPEARANCE, YOUNG, TO learn salesmanship working with fld. mgr. taking orders. Can easily earn $25 weekly. Comm. Rm. 406, 222 North Wells-street.

— 5 MEN, $12 WEEK SALARY PLUS — Good comm. Food. Exp. unnec. Call before 9 a. m. or after 3 p. m. at 3454 N Southport, 6424 S. Ashland-av., or 350 S. Cicero-av

OPENING—MAN WITH GOOD EDUCATION to work into educational sales managership; commission or drawing acct. Give age and phone. Address M D 590, Tribune.

LAUNDRY SALESMEN—AGE 22-30, FOR established routes. Exper. not necessary. Bohemian speaking pref. $32 and comm. Apply after 4 p. m., 759 S. Cicero-avenue.

3 YNG. MEN—UNDER 22—HIGH SCH. grad.; free to travel; $25 weekly; drawing acct. and bonus. Rap. adv. Natl. org. contact work. 7 S. Dearborn, R. 1146, 8:30 to 10:30.

MAN TO CLEAN USED CARS FOR REsale. Prev. exp. with used car dealer nec. Others do not apply. 1025 N. Clark.

MEN [2]—APPTMT. WK; FREE TRAINing; no invest. 3 small sales daily pays $27.50 com. wkly. Realsilk, 224 S. Michigan.

SERVICE MAN—WITH GOOD CLOSED CAR. Guaranteed salary while learning. Phone the Hoover Co. for apptmt. Hollycourt 6424.

AUTO DRIVER OWNING SMALL CAR—to drive salesman Chicago 70 miles daily. Give rates, phone. Address K F 5, Tribune.

MEN—2; TO TAKE ADVANTAGE OF OUR "open door" plan. Hshld. nec. Big perc. prof. Mr. Overton, 841 E. 63d. 11-4 & 7-9.

MAN—ABOUT 20, WITH CLERICAL AND collecting ability. South Side Real Estate firm. Start $15. Address D L 279, Tribune.

NATIONAL CONCERN—OPENINGS FOR 2 more aggressive salesmen. Comm., bonus. Financial adj. Mgr., R. 1311, 210 S. Clark.

CADDIE MASTER AND STARTER—MUST have public exp. Address P B. 552, Tribune.

— — — — — KENNEL MAN — — — — — 657 NO. ST. CLAIR.

YG. MAN WITH CAR—DRIVE SALESMEN 5 wks. Rm. 929, Great Northern, 9:30-12.

USHER—THEATER. YOUNG; MUST SPEAK Hungarian. Address P A 181, Tribune.

Employment Agencies.

Asst. Purchasing Agent with

Paint experience, young $110
10 specialty salesmen, young, to be trained $130
Cost Clerk, outside $120
2 Salary Loan Collectors, with car......$150
Route Salesmen with truck experience...$110
Bookkeeper, Hollerith tabul. exp.......$140

UNITED, 202 S. STATE.

2 WOODWORKING

TIME STUDY MEN, Expd..............$130
3 SALES ENGRS., 2 yrs.' exp., college deg. pref., S. Ind., Detroit, Chgo.$175-$225
2 YNG. DETAIL DRAFTSMEN, expd....$125
YNG. COLLEGE MEN, under 30, single.$100
YNG. MAN, 20-22, pur. dpt. exp., paint.$90
OFFICE BOYS, A1 Future, OPEN.
BUSINESS MEN'S CL. HSE., 209 S. State.

DEVELOPMENT AND PRODUCT DESIGNer and Engineer, small work....$300-$400
2 Draftsmen, heavy machinery $200
Hydraulic Pump Designer $400
Auditor, Tax exp., leave city..........$300
Accountant, Bedaux exp................$300
Boys, clean cut Americans; Gentile.
HARRISON PERSONNEL, 20 W. Jackson.

INSURANCE UNDERWRITER. . 25-33. With Compensation, Public Liab. exp.$100
Typist-Clerk, 20-24, neat, snappy........$80
UNIVERSAL PERSONNEL, 28 E. Jackson.

—REDFIELD PERSONNEL, 5 S. WABASH— We are looking for some very capable men, woodworking experience, production manager, foreman, and time study.

MECH. DESIGNER—MILL MACHY......$250
CHEMICAL ENG.—Mat. insp. R.R. exp.$175
MECH. DRAFTSMEN—Gears, speed red.open
AMER. ASSN. of ENGRS. 8 S. Michigan.

GREAT NORTHERN. 601 W. MADISON. Spray house painters. Toolmaker, $1 hr. Painters, $10-$16; Fac. Boys; Farmhand.$4.30.

ORDERLY, SURGICAL X-RAY EXP. HOTEL, RESTAURANT, CLUB HELP. SHAY, 936 N. MICHIGAN, OPP. DRAKE.

HELP WANTED—MEN.

Employment Agencies.

JR. DRAFTSMAN—STORE

INTERIOR $1,800
JR. CHEMIST—Rubber exp. $1,800
PLANT SUPT.—Metal stampings $3,600
TOOL ESTIMATOR $3,000
TOOL-JIG-FIX-DESIGNER $3,000
HYDRAULIC ENGR.—MFG. Development exp.; age 28-40 ....$3,600

CLERICAL DIVISION.

EXP. COLLECTOR—Some credit-collect. exp.; under 30; South....$30 & car allow.
FINANCE CONTACT MAN—With car; A1 appearance $140
SLIDE RULE OPERATORS $110
YOUNG MEN—Fast on add. mach.; South.$70

PRINTING HELP.

NIGHT FOREMAN—Mark up, etc.; yng. only; genl. shop knowledge........$40 up
UNIVERSAL PRESSMAN—Permanent 50c
DUMORE PROCESS MACH. OP.—Steady.$25
KELLY KLUGE ASST.—Perm.; future.$18

GROCERY-BAKERY HELP.

BREAD BAKER—Out of town.........$30
BUTCHER APPRENTICES—South .....$15 up
LABELER—Whol. Groc.; perm.........Open
STOCKMAN—Yng.; whlsle. groc.; future.$15
GROC. CLERK—Meat cut.; Polish; N. W..$25
BAKER'S HELPER—SOUTH $15
BAKERY PORTER $14

SET-UP MEN—HAND

SCREW ....TOP WAGES
2 UNION TRUCK DRIVERS ....SCALE
MACH.-MECH.—Sub Foreman .....$35 week
LABORERS—No experience ....$3 day
AUTO SERV. MGR.—Estimates; coll. ed.$150
GENL. FACT. Wk.—So.; 25 yrs. up.$20 up
Spot Weld.; stdy..50c | Arc welder ......Open
Shaper, wood ....75c | Cabinet maker 65c
Punch press.: So.50c | Auto screw 70c
Wood finishers ....60c | Trim sawyer 60c
Lathe hands ....80c | Wire drawers 77c
Wood machines ....65c | Hand screw 70c
Gar. floormen .....$18 | Car washers $18
Auto mechanics ...65c | Painters ....Open

HAMBURGER MEN—8 HRS.

6 days; good oppor. for advance.........Open
LICENSED ENGR.—LAUNDRY $40
HOTEL CLERK—Age 30; learn business.$60
YOUNG MAN—With 1937 sedan; free to travel ....$50 up
YOUNG MAN—Train for rest. mgr........Open
Spray Painters ....75c | Dishwasher $12
Cook ....$25 | Houseman $75
Chef, hotel.$175, r. b. | Wall washer ......Open
Hotel painter ....$100 | Counter men $18
Ship. rm.; age 40.$15 | Filipino boy ......Open
Soda, sandwich ....$22 | Bell boy...$40, room
Hotel clerk ....$85 | Fry cook $22
Laundry help ....Open | Bus boy $14
Liquor clerk ......Open | Pot washer $14

A NATIONAL INSTITUTION.

O'Shea, 64 E. Jackson

6 EXP. SHOE SALESMEN, LOOP STR..$25
Dept. Store Mdse. Opr., 30-40, MBA.$3,000
Dept. Store, Display, Midwest Store..$12,000
Piano, Sheet Music, Store Sales, Watch and Clock Sales, Dept. Store.
NITE ENGR., licensed, nonunion........$25
LAWYER, 30-33 yrs., 3 yrs.' ins. exp...$40
DRAFTSMAN, mech., engr., machinery..$35
25 DESIGNERS, various mech., to.....$3,600
PLANNING ENGR., 28-33 yrs., M. E..$3,000
PLATING FOREMAN, gold and silver.$2,400
CHEM. ENGR., 23-26 yrs., univ. grad.$1,600
INDUSTRIAL ENGR., M. E., 38........$7,500
4 STENOGRAPHERS, 21-30 yrs..........$100
GENERAL SUPT., metal stampings....$4,000
SALESMAN, 30 yrs., paper box exp..$2,650
AUTO FINANCE, collectors, 26-32.....$1,500
PUNCH PRESS FOREMAN, out city.$2,400
BUYER, lamps and draperies..........$2,000
BUYER, ladies' ready to wear, 38...$7,500
3 BANK GUARDS, ex-marine, nites...$1,300
CHEMIST, 30-35, adhesive exp........$2,400
CIVIL ENGR., yg., designer, chimneys.$1,500
15 TIME STUDY ENGRS., 24-35, to..$3,000
10 YOUNG COLLEGE grads., 22-25..$1,300
5 BOYS, 18-19 yrs., H. S. grads........$60
Asst. personnel mgr., 25 yrs..........$2,400
Employment mgr., 35, mfgr..........$3,600

A. J. McCOY & ASSOC., INC.,

Suite 1130. 140 S. Dearborn.

SPECIALTY FOOD SALES—AGE 28-38; contact retail grocers, Mich., Ind. terr. Interview today ....$150+ all expense
Sales Engr. heating, ventilating $225
Indus. Sales—Age 30-40, contacting architects, contractors, manufacturers.$150-$175
INDUS. OIL SALES, CHICAGO $200
Jr. Sales—National organization; age 25-30. Train for Salesmen—Natl. org......$100-$125
Trav. Auditor—Age 28-35; natl. org....$200
ASST. SUPT. WOOD WORKING..........$3,600
Bacteriologist ....$150 | Designer $4,000
SUPT. FORGE SHOP $3,000
SMALL LOAN INVESTIGATORS $150
STENOGRAPHERS ....$65-$125
6 clean Cut Office Boys—17-19..........$65
Factory Boys ......$18 | Press Feeder $18
Radio Serv. ....$25 | Grocery Clk $15
Paper Hanger ....$30 | Butcher—Polish $14
LICENSED ENGR.—NOT OVER 35 ......$25
Cook—Rest. ....$22 | Dishwasher $15
Porter—Col. ....$14 | Fountain Cook......$18
Cook—Hotel ....$20 | Steam Table $18
Houseman, Hotel, Colored..................$55

S-H-A-Y, 14 W. Washington

STENOGRAPHER, GEN'L OFF..........$75
Radio service man $25
Boy, learn radio work..............$9

Painters-Paperh'gers, $8 da.

Hotel contact-publicity ....$75, R. B.
Boys, facty.........$12 | Pol.-buff. 60c
Plater ....60c | Hand screw 55c
Lathe hand ....65c | Tool, die.........$1.35
Sheet metal ....90c | Mattress mak........60c
Machinist ....75c | Bench machinist...65c

White Mould Maker

Wringer man........$20 | Lndy. sorter $18
2d baker ....$30 | Baker's help........$15
Butcher app..........$20 | Groc. clk. $22.50
Mech. hlpr. ....$20 | Auto. mech. $25
Bartender ....$25 | Chef, rest. $25
Hotel clerk ....$75 | 2d cook $22
Htl. houseman.......$80 | Hosp. orderly........$60
Hamburger man......$18 | Soda ftn. $24
Kitchen man..........$14 | Bus boy $14
Rm. waiter ....$35 | Dishwasher $14

WABASH, 20 E. Jackson

4 COLL. MEN...$25 | BAKERY SALES.$35
Drug Clerk ....$18 | Office Boy $50
High Sch. Grad...$15 | Drug Salesman
Welders ....$1.15 | Molders $1.20
Pol. and Buffers | Rep. Mach. 90c
Jr. Mech. ....70c | Lathe Hand 90c
Punch Press | Power Shear
10 Sprayers | Assemblers
5 Yg. Die Makers | 4 Hand Screw
3 Boys—Learn Trade | Tall Boys
Factory Boys | Shop Boys
Club Chef..........$200 | Dishwasher $12
Pantry Man ....$75 | Kitchen Man $45
Club Dishwash.$40 r. | Counterman $60
Hotel Handy Man.$65 | Bus Boy $14

Local Agency, 30 N. Wells-st.

Advance Agency, 1028 E. 63d

Monarch, 166 W. Washington

SALES CORRSP.—EXP. AGE 25..........$110
Cost Clerk—University, Metal..........$25
Mail Clerk & Parcel Post—Young $65
Typist Clerk—Drive $18
Beginner Office Boys—H. S. Grads.$50-$60.M.
Painters, Union, scale | Painter ....$75. R.
Paints., Hotel.$80-100 | Housemen ......$75-$65
Vacuum Men.........$70 | Hotel Clerk.$85-70.R.
Hotel Clerk—Out of City ....$70. R.
Carpet Layer....67½c | Upholsterer 67½c
Gas Attends.-Greasers $20
Simonizer, Evanst.$22 | Garage Flr. $20
Auto Mech.—Own Tools, Evanst........$25-$35
Soda Grill ....$25 | Bus Boys....$15, Mls.
Grocery Clerk ......$15 | Errand Boys..$12-$15
Refrigeration, Serv. Own Car, Tools. S.$30+
Tavern kitch.$14,r.b. | Col. porter, $11, Mls.
NORTH SIDE CONSOLIDATED. 1001 LELAND-AVENUE.

OCCUPATIONAL

Salesman, under 35, technical engineering trade industrial exp., $200. COST. ACCT., U. grad., high grade, $300; TRAVEL. AUDITOR, chain store exp., $200; CHEMIST, glue expert, $150; CHEM. ENGR., textile mfg. exp., $250; SALES SERV. Corresp., tech. background, $110; 2 SALESMEN, und. 30, clean cut, travel, $150; 10 OFFC. BOYS, loop and near, $65; LICENSED ENGR., loop bldg., nights, und. 35 yrs., $110; TIME STUDY MAN, good exp., $150; ASST. PURCH. AGT., Steno., $130; Jr. Draftsman, $75; M. E. GRAD., dept. supervisor, $3,000.
20 W. JACKSON. ROOM 1409.

F. J. SMITH. MISS HARVEY

STANDARD EMPL. BUREAU.
1105 Lawrence—at L—Longbeach 1227.
Exp. placement man, rest., garage, factory—salary and commission.
4 clerks—$90-$85-$75 plus r.
Country club help, elev., buss., locker room.
door man ....$70 | 3 janitors $80-70
6 elev. boys ......$60 | 9 housemen ...$75-65
3 bell boys..$50-40, t. | Carpenter hotl. ..$100
Asst. mgr. ....$100 | Upholsterer $125
3 painters, hotel, steady, $100 month.
11 colored boys, housemen..........$70-$60
2 tool and die.$1 up | Hosp. hse. ......$50 r.b.
3 polish-buffers ..75c | Garage help.
Machinist app. ....50c | Chef's helper. $50, b.

MECH'S HELPERS. | FLOORMEN.
GREASERS. | SAND RUBBERS.
GAS ATTDTS. | CARB. ELEC. MECH.
ARC WELDERS. | BOYS, LEARN.
ENG. LAUNDRY. | BOY, SCREW MACH.
MAINTENANCE. | WATCHMAN.
FIREMEN, OPEN. | YNG. MACHINIST.
DRILL PRESS. | LATHE HANDS.

Royal, 184 W. Washington, 2d

YOUNG MEN FOR LIGHT FACT'Y WORK. Young men for steady shop work.
Tool, die maker. | Hd. screw oper.
Machinists. | Cutter grinders.
Armature winders. | Shipping rm. help.
Shop boys. | Factory boys.
Jr. machinists. | Drill press oper.
Sprayers. | Bench hands.

Loop, 36 S. State., R. 1310.

Gas Station Attendants, $75.

Garage hiker....$18 | Garage manager..$20
2 AUTO GREASERS, $20-$25.
5 COLORED polishers, washers, $16-$20.
GENERAL AUTOMOTIVE,
37 W. Jackson. Room 49.

— OPEN 7:30; HOSP. ORDERLY $60 B. — Hosp. attendant, $55 R.B.; Htl. clk., $75R. Room service bus, $45 B.; Tavern cook $17. MORRELL AGENCY, 306 W. MADISON.

— EXPERIENCED KITCHEN HELP. — More than 100 openings each week. Our fee only one-third of a week's pay. MAUER & MACHT'S, 538 S. DEARBORN.

BOYS—17-20, WILL TRAIN..........$52-$65
E. F. BOOKKEEPER—High grade firm..$25
RELIANCE, 32 N. STATE.

— — HYDRAULIC ENGINEER, $4,000 — — Drill Press, 60c; Yng. Machinists, 40c up. TUTHILL, 184 W. WASHINGTON, 3D FL.

CORBOY-CALVIN. 20 W. JACKSON. Offc. Boy, Gentile, h. s. gr., und. 19. $15

JR. ACCT. GEN. MOTORS EXP..........$100
CONSOLIDATED, 11TH FL., 209 S. STATE.

2 JR. CLERKS; 2 OFF. BOYS—GENTILE; Die caster. Cut Rate, 1727 N. McVicker.

MILLWRIGHTS AND LABORERS—FRI., Sat., Sunday. Midway Emp., 710 S. State.

STENOGRAPHERS; CORRESPOND'TS $100. S. S. CONSOLIDATED. 1105 E. 63D.

HELP WANTED—MEN.

Employment Agencies.

4 TIME STUDY MEN, $175.

DESIGN and Draft, small appli...........$150
INDUST. DESIGNER, artist, 30 yr....$100
YNG. M. E. indust. oil sales..........$150+
SALESMAN, wholesale flour exp.........$300
5 SALES, direct sales, So. S...........$150+

OFFICE CLERK, $90.

Good penman, gentile, 5 days, 2 yr. coll.
[3] JR. ACCOUNTANTS, loop, perm....$90
OFFICE BOYS, lite complected..........$60
BEGINNER STENO., real future..........$75
JR. COST ACCOUNTANT, age 26.........$125

Printers, See Fred Wilson.

ASST. PRESSMAN, Miller and Gordon..$18
GORDON FEEDERS, several.........$15-$20
BOY, some comp. room, future..........$15

LDRY. STA. ENGR., $35.

GARDENER, factory, all year..........$20
Generator man........$1 | Punch press..........50c
Orn. iron wk..........80c | Boy punch.............35c
Hand screw............75c | Sheet metal...........80c
Auto mechanic.........90c | Engine lathe.........75c
Milling mach..........85c | Truck driver..........$20
Bakelite mold....$1.20 | Ldry. bagger..........$15
Mech. helper..........$23 | Errand boys...........$12
Cabinet maker.........60c | Assemblers............70c
Auto radio man.......$18 | Metal grinder.........55c
Painters............$6 day | Machinists............85c
Rep. machinist........65c | Auto washers..........$18
Body and fender......$35 | Auto bikers...........$15
Sprayer, metal........65c | Auto mechanic........85c
Lathe hands...........85c | Truck painter.........$18
HOSP. ORDERLY, $55, R. B. L.
St. engr....$100 R.B.L. | Soda fountain.........$18
Hotel bus boy........$75 | Pot washers...........$13
Dishwashers..........$13 | Houseman..............$65

TRIANGLE AGENCY,

25 EAST JACKSON, KIMBALL HALL.

3 Auto Mech. Helpers, $15-20

5 Auto Mechs.$25-$30 | Stockroom Boy....$15
6 Gas Station Greasers ....$15-$25
4 Colored Simonizers ....$15-$18
4 Colored Washers-Greasers.........$15-$20
3 Garage Floormen; Nites ....$18-$20
Painters' Helper..$18 | Col. Truckwasher.$18

AUTO GREASERS, $100.

Coll. Grads. 24-25 yrs.; Gentile; Finance.$125
Machine Shop and Factory Positions.

MR. GEORGE BROWN

is now connected with this agency.
Tool Lathe Hands..75c | Tool Designer....$200
Young Machinist..50c | Sprayer-Metal.......55c
Sheet Metal, inside.75c | Junior Lathe 50c
Cabinet Maker.......60c | Machinist 85c
Mattress Stuffer..60c | Assembler 45c

2 SHIPPING CLERKS, $20.

Paper Stockman, good future....55c-65c hr.
Punch Press opr..40c | Die Setter...........50c
Man with lt. truck.$35 | Sash Cutter..........75c

BOYS—FACTORY, $10-$12.

Hosp. swing ck.$40 M. | Rest. Kitch...$50 r. b.
Hosp.dishwash.$42r.b. | Counter $12
Fountain ....$15 | Bus Boys $12

Chicago Garage Owner's All Trades Agency,

16 West Jackson, 2d Floor.

CLERICAL MEN'S FEE, 1 WEEK SALARY.
DRAFTSMAN $45
2 STENOS., ADV. DEPT. $22
HARRIS S-1 OR S-4 PRESSMAN..........$25
POST ENVELOPE MACH. OPER..........$18

4 CYLINDER FEEDERS, 75C

Small town, 100 mi. south, plenty overtime.
BOYS—LEARN PRINTING $12
HUSKY BOYS—S. W. Side, no exp.......$18
PUNCH PRESS OPER.—STEADY..........45c
CLUB MAINTENANCE MAN ....$50, R. B.
Colt Feeder ....$22 | Lino. Oper. $40
Cabinet Assemb.....40c | Box Maker 50c
Furn. Sprayer ......40c | Furn. Striper 50c
Bench Hand ....80c | Lathe Hand 50c
Auto. Mech. ....$25 | Rep. Machinist 80c
Hand Screw ....70c | Milling Mach. 75c
Bench Assemb.......50c | Factory Boys $12
S. O. Cook ....$21 | Bus Boy $15
Dishwasher ....$14 | Houseman $65

Cadillac, 64 E. Jackson, R.707

Sales Correspondent, $150.

HI. SCH. GRAD.—Coml. Trained..........$60
Cabinetmakers ......50c | Painters $35
Paint Sprayers ......45c | Paper Hangers........$35
Boys, Assem. ....$10 | Lic. Driver $20
Motor Assem. ....$16 | Punch Press 50c
Young Mach. ....40c | Wood finisher $27
Auto Washers ....$15 | Yng. Butcher $18
Shop Boys ....$12 | Garage Floor $20
CHEF COOK, $25.
Hosp. Salad.$40,r.b.l. | Dishwashers $13
Kitch. Man.$45,r.b.l. | Bell Boy $10
Htl. Bus Boy.$75.b.l. | Porters ....$35,r.b.l.
Steam Table ....$18 | Houseman $65
Fountain Men ....$20 | Hotel Clerk ....$65,r.

MAJESTIC AGENCY,

25 EAST JACKSON. KIMBALL HALL.

Production-Development

ENGINEER; Adding Machine, Recording Devices or allied experience.
SALES ENGINEER—Natl. Accts. exp.$250
RECORD CLK.—Some univ. educ..........$100
PERSONNEL DEPT. ASST.—Univ. grad.$25
PACKING HOUSE CREDIT MAN..........$150
SHIPPING CLK.—Extra clean cut..........$25
YG. M. E.—Develop into sales..........$125
PAY ROLL CLK.—Mfg. exp. $20
STENO.-SECY. TO Superintendent........$90

BOYS, 17-18 YRS. OF AGE.

Hi. Schl. Grads., no exp. necessary. Clean cut lads only.

Glader Corp., 110 S. Dearborn

BEGIN. STENO ..$40 | TINNER FACT'Y 60c
File clerk ....$10 | Chipper 60c
Packard mech. ....80c | Lathe turret 90c
Auto mech. $25-$30 | Lathe hands ..70c-85c
Mech. helper ......$20 | Machinists ....70c-$1
Garage flr. ....$100 | Laundry wringer $16
Body fender ....85c | Hosp. orderly $50 RB
Auto washers $18-20 | Hotel clerks ..$50Rm.
Auto greasers ......$18 | Bell boys $40
Garage boys ....$12 | Fount. boys $15
Cook, 2d, club $60RB | Hamburger $15-18
Cook, country $85RB | Fry cooks $70
BUSCH AGENCY, 184 W. WASHINGTON.

Employment Service.

SALARIED POSITIONS — SEE OUR AD this column Sun., Wed. R. W. BIXBY, INC.

TRADE SCHOOLS—MEN.

AIR CONDITIONING

should excite the live wire who really wants an opportunity for steady employment and good pay. Interesting and easy to learn under R-A-C-I. Industry supervised method. Come and inspect our laboratory and shops—finest in America. Write or phone for admittance pass and "Vital Facts." Refrigeration and Air Conditioning Institute. 2152 Lawrence-avenue. Phone Longbeach 6100.

— — — — — LEARN — — — — —

TOOL & DIE MAKING

AUTOMATIC SCREW MACHINES. MACHINIST TRADE.

Get experience on actual machine work; jobs open at good pay; employment help; start now; day, evening; low fee. Visit our shops or write for FREE illustrated book ALLIED SCREW MACHINE CO., INC., 609 W. Lake-st. Dept. T. Haymarket 1136.

Be Our Guest for a Day.

PRACTICAL SHOP TRAINING. AIR CONDITIONING. REFRIGERATION Automobile Mechanics. Body and Fender. Radio—Television—Auto Radio. Tool and Die, Automatic Screw Machine Machinist—Diesel Engineering—Aviation Electric—WELDING—Acetylene. GREER SHOP TRAINING, 2027 S. WABASH.

DIESEL TRAINING

Is it worth a postcard for free 32 page Booklet to find what this field offers you?

Hemphill Diesel Schools,
2022 N. LARRABEE-STREET. LIN. 3630.

U. S. GOV'T JOBS.

Former Examiner and U. S. Civil Service Secretary helps qualify you for exams.—men, women; no cost if unsuccessful. Write or call Patterson School, District Office, 77 W. Washington, Room 715. Fra. 9784.

—EARN MORE — LEARN BARBERING—OR BEAUTY CULTURE. Moler trained men in demand. Profitable business for shop owners. Call or write. MOLER SYSTEM. 177 N. State. Cen. 6393.

AIR CONDITIONING.

New jobs, new opportunities. Book free. CHICAGO TECHNICAL COLLEGE, 13 A. Tech. Bldg., 118 E. 26th-st. Vic. 8376

— — IF YOUNG MEN ONLY KNEW — — the tremendous demand for Male Secretaries. Individual instruction Day or eve. Century College, 105 W Madison. Fra. 8478

WILL TRAIN RELIABLE MEN TO SERVice elec. refrigerators, air conditioning; spare time. Write Utilities Eng. Inst., 404 N. Wells

LETTERING—POSTER ART—INDIV INSTR. Shop methods, Day, eve Jobs waiting. Free book. Acme, 24 W Hubbard Sup 1755.

WINDOW DISPLAY SHOWCARD WRITING Ray Schools 113 S Michigan-av Chicago

AUTO MECH.-BODY-FENDER—COMPLETE. Federal Auto Eng., 2040 Washington-blvd.

WELDING—PRACT. COURSE ACETYLENE 30 hours. Electric, 20 hours. 663 Randolph

TRAVEL.

Buses.

. . DETROIT, $2.50; ST. LOUIS, $3 . . DE LUXE MOTOR STAGES. WAB. 3886. 746 S. WABASH, 6266 Stony. Fai. 9392.

Automobiles.

BOTH READERS AND ADVERTISERS ARE urged to exercise caution in arranging automobile transportation with other individuals. References should be exchanged and carefully investigated

FREE TRANSPORTATION.

LOS ANGELES OR SAN FRANCISCO. For reliable drivers; all brand new cars. We pay all car expenses. NO BOND. NO RED TAPE. See MR. LORD, 82 W. Washington-st. Room 226. Or phone FRANKLIN 9780.

GOING TO CALIFORNIA.

NOT A CARAVAN.

Drive new car independently like your own. Ideal for family or individual. Small dep. 5308 W. MADISON MANSFIELD 2455

FREE TRANS. WEST COAST—GO INDEpendently at once. Refs. Sm. dep. Bonded. See Rhoades, 2300 S. Michigan-avenue.

WANT — RESPONS. DRIVER; NEW PRIV. car to Calif.; expenses paid. Cent. 8330.

DANCING SCHOOLS.

LEARN TO DANCE CORRECTLY—PRIVATE lessons. Teresa Dolan, 1545 E.63d. Hyd.3080.

LEARN TAP BALLRM.—CLA. PRIV. TOMlinson, 64 E. Jackson, R. 600. Web. 2117.

HELP WANTED—WOMEN.

Stores and Offices.

BOOKKEEPER-STENOGRAPHER — MUST be experienced; give experience, age, nationality and salary expected. Address M B 425, Tribune.

BOOKKEEPER-STENO. — COMPLETE charge small off.; give qualifications, refs. and phone. Address P B 155, Tribune.

BKKPR.-CLK.—CLEANING PLANT, EXP. Schmidt Cleaners, 8537 Commercial-av.

CLEANING PLANT STORE GIRL—ABLE to manage store; must be experienced in this line. Address P B 190, Tribune.

CLERK — GIRL; EXPERIENCED FOR bakery. 4754 Lincoln-avenue.

DEMONSTRATORS—ATTRAC., WITH LONG bob; traveling; no canvassing; salary. We train. Majestic Hotel, 11-3. Mrs. Burton.

DRESS SALESWOMEN — EXPERIENCED; must have real selling ability; steady and extra; good salary. Apply after 9:30 a. m. Foyer's 7837 South Halsted-street.

EXP. LIFE INS. ESTATE PLANNING SATS. Give tel. Address D S 471, Tribune.

HOSTESS FOR RETAIL ESTABLISHMENT—State age, height, experience. ADDRESS P B 151, TRIBUNE.

MILLINERY SALESWOMEN—FOR PART time afternoons and eves. Lipman's, 2321 E. 71st-street. Phone Plaza 7940.

REMINGTON RAND BOOKKEEPING MACHINE OPERATOR TO WORK IN INDIANAPOLIS; EXPERIENCED ON RETAIL ACCOUNTS RECEIVABLE. MUST BE FAST, ACCURATE AND ABLE TO MAINTAIN A REASONABLE PRODUCTION SCHEDULE. PERMANENT EMPLOYMENT TO THOSE WHO QUALIFY AS BETTER THAN AVERAGE OPERATOR. GIVE ALL INFORMATION FIRST LETTER. ADDRESS BOX NO. 1015, INDIANAPOLIS TIMES.

SALESLADIES.

for gowns and suits. Only those with specialty shop experience need apply. Part and full time. Apply

KERMAN'S, 160 N. MICHIGAN-AVENUE.

SALESWOMAN—READY-TO-WEAR EXPER., for Saturdays, holidays and extra work. Apply 7th floor employment office. Chas. A. Stevens & Co., 19 North State.

SALES CLERKS AND STORE MANAGERS for health food stores, good future. Apply Mortons, 19 N. Dearborn-street.

SALESLADY — EXP'D. TO SELL COATS. Salary and comm. high. Apply Friday after 6 p. m. Lewis Clothiers, 4716 S. Ashland.

STENOGRAPHER, SWITCHBOARD—EXPErienced in transportation work; state age and experience. Address M C 263, Tribune.

TYPIST—EXP. IN GEN. OFFICE DETAIL; also relief swbrd. operator; salary $16 to start. Address M B 383, Tribune.

YNG. MARRIED WOMAN TO RELIEVE at switchboard and show apts. in exchange for furn. apt. Apply 732 Bittersweet.

Executives and Managers.

MILLINERY MANAGERS

for Wisconsin and Minnesota. Must be fully experienced in managing ready-to-wear or millinery. Not over 40. Write stating full particulars to Empress Hat Shops, 737 N. 4th-street, Milwaukee, Wisconsin.

MILLINERY MANAGER.

ALSO ASSISTANTS—THOROUGHLY EXPERIENCED, for better and popular priced merchandise. Evanston, Oak Park and Chicago stores; steady positions. Apply BEZARK'S, 20 S. State-st., Chicago.

LADY CREW MANAGER.

Must have 5 pass. car; details of set-up and compensation, salary, draw., percentage discussed at personal interview. Apply 10:30 a. m. to 2 p. m., 654 W. North-avenue.

Professions and Trades.

BEAUTY OPERATOR—EXP ALL AROUND. Salary, no evenings. 5409 Montrose.

BEAUTY OP. — 5 YEARS' EXP., ALL around; steady salary. 3121 N. Cicero-av.

BEAUTY OPER. — EXP. ONLY; ALL around; part time; steady. 2015 Chicago-av.

BEAUTY OPER.—ALL AROUND; STEADY. pleasant surr.; good pay. Rad. 7780.

BEAUTY OPERATOR—A-1, ALL AROUND; good oppor.; steady position. 147 S. Oak Pk.-av., Oak Park. Euclid 9260.

BEAUTY OPER.—ALL AROUND, STEADY. 7600 W. Grand-avenue. River Grove 1540.

BEAUTY OPERATOR — EXPERT MARceller; all around; no other need apply; good salary; steady. 1414 E. 55th-street.

BEAUTY OPERATORS — EXPERIENCED all around; steady; also part time operators. Salary. 3217 North Cicero-avenue.

BEAUTY OPERATOR—ALL AROUND; ALSO manicurist. 36 W. Randolph. Dea. 8747.

BEAUTY OPR.—GD. SALARY; NO EVES. 1213 Wilmette-av. Phone Wilmette 3637.

BEAUTY OPERATOR—A1 FINGER WAVer; also manicurist. 1546 Morse-avenue.

BEAUTY OPERATORS—ALL AROUND EXperience; good wages. 945 E. 47th-street.

BEAUTY OP.—ALL AROUND; GD. SAL., OR will give half int.; no inv. Gra. 1711.

BEAUTY OPERATOR—FOR RECEPTION work. 164 S. Oak Park-av., Oak Park.

BEAUTY OPERATOR—EXPD. AND MANIcurist. Apply 5448 North Clark-street.

BEAUTY OPRS.—ANY AGE, ANY EXPER. Apply at once. 3623 North Crawford.

BEAUTY OPERATORS, MANICURIST—EXPERIENCED. 1505 N. Crawford.

COIL WINDERS—EXP. HAND WINDERS. Dean W. Davis Co., 549 W. Fulton-street.

COOK—EXP. PRESERVES; STATE YRS. of exp., sal. Address P B 556, Tribune.

FINISHER—WITH HIGH CLASS DRESSmaking exp. Apply 1426 Hyde Pk-bd. 1st fl.

INSPECTOR—MUST BE EXPERIENCED IN cleaning plant; gentile. Apply Friday 9-11 a. m. only. 3253 Fullerton-avenue.

MARKER AND SORTER—YOUNG GIRL FOR HAND LAUNDRY. 202 E. 47TH-ST.

MASSEUSE — SCIENTIFIC SWEDISH MASsage for ladies only. 5941 W. North.

MILLINERS—COMPETENT, TO REPROduce high grade hats; sm. shop. Linc. 6836

NURSE—PLEASANT, UNDER 35 YRS., single, 1 or 2 yrs. training; salary and maintenance. Apply in person. The Health School, 2637 Prairie-avenue.

OPERATORS—EXP. ON OVERALL; 2 needle closing mach. 502 S. Wells. 2d fl.

PRESS GIRL—MUST BE EXPERIENCED! Steady work. VOGUE CLEANERS. 42 Illinois-street, Chicago Heights.

PRESSER—EXPERIENCED; ON LINEN supply work. Apply Up-To-Date Laundry Company, 21 E. 110th-place.

PRESS GIRLS—EXPERIENCED FOR DRY CLEANING PLANT. 2807 MONTROSE.

PRESS GIRLS—EXPERIENCED, AT ONCE. A-1 CLEANERS, 5312 BROADWAY.

PHOTO FINISHERS — EXPERIENCED ON Pako or automatic machines. Year-round employment to good operators. L. L. Cook Co., 926 N. Jefferson, Milwaukee.

R. N. NURSE—AGE 35-50, FEM. ATT. train in mental wk. for pr. san. out of city. Mrs. K. L. Thomas, Hotel Sherman, today.

SHIRT FINISHERS—PART TIME; STEADY position. 1000 Grace-st. Lake View 3500.

TICK SEWERS—EXPERIENCED ON MATtresses and studio couches.

Rhein Bros., 6011 S. State.

WINDOW SHADE WASHER — EXPERIenced; others do not apply. Call at 6336 Cottage Grove-avenue after 7:30 p. m.

Household Help.

CAPABLE YOUNG WOMAN—CATHOLIC preferred, to take care of children; good salary; good home. State experience, refs. and age. Address P B 192, Tribune.

COUPLES — FOR ADVERTISEMENTS FOR couples see separate subheading "Couples" immediately following this subclassification.

COOK—WH.; GD SAL., STEADY; STAY. Also 2d girl for part time wk.; home nites; no laun. Kenwood 1211, aft 9:30 a. m.

COOK, LAUNDRESS—LT. HSWK. OTHER help kept. $8 or $9. Go. Refs. Ard. 3323.

COOK, GEN. HSWK.—NO LAUNDRY; WHT., Prot.; go; $10; refs. Fair. 9424.

GENERAL HSWK.—WHITE; 3 ADULTS. No cooking; $8 to start; own room; give refs. and phone. Address P B 194, Tribune.

GENERAL HOUSEWORKER—WHITE, EXperienced for large family. References required. Phone Elmhurst 636.

GEN. HSWK., ASSIST BABY, NO HEAVY Indy., nice home. Own rm.-bath Gra. 3873.

GEN. HSWK.-COOK—LIKE CHILD.; STAY; own rm. and rad. 3356 Flournoy-st.

GEN. HSWK.—WH., 25-35. GOOD REF. 7 R. apt. 2 adults, child 15. $8-$10. Mid. 2647.

GENL. HOUSEWORK—GIRL; WHITE; 1 child; stay; $7 to $8. Saginaw 6255.

GIRL—WHITE ; FOR HOUSEWORK; NO ldry.; good sal. Mrs. Linick, 429 Roscoe.

GIRL—WHITE; EXP. COOK, GENERAL hswk.; good wages. 6829 Constance-av.

GIRL OR WOMAN—EXPD. LIGHT HSWK., help with cooking. Kedzie 6456, call eves.

GIRL—WH.; HSWK. AND COOK; STAY. $10. Friedman, Fai. 0795. 5228 Ingleside.

GIRL—WH.; GEN. HSWK. $8-$10; PERS. laun.; own rm., gd. hm. Berg. Hol. 2813.

GIRL—WH., HSWK., SM. APT., NO HVY. laundry. Stay. Blumenfeld, 2538 N. Kedzie.

GIRL OR WOMAN—WH., LT. HSWK., ASST. child, room.-board, $5. Irv. 9227.

GIRL—GEN. HSWK., COOK, EXP. OWN rm.; no ldry.; 1 child; ref.; $10. Fai. 5944.

GIRL—WHT., 20-30, GEN. HSWK., ASSIST baby; no laun.; stay. $7-$8. Plaza 7385.

GIRL—20-35, ASST. CHILDR.; NO LDRY., no cook.; own rm.; gd. sal. Bel. 2286.

GIRL—WHT., GEN. HSWK., COOKING; GO; other help kept. $10. Rog. 9222.

GIRL—WH., GEN HSWK.; GOOD COOK; 3 children; gd. home; $8-$10. Rog. Pk. 5731.

GIRL—WHT.; 20-25; EXP. GEN. HSWK.; $8-$10; refs. required. Ardmore 3050.

GIRL—WH.; OVER 20; CARE CH., ASSIST hswk.; go. 2622 Lakeview. Div. 3568-7 p.m.

GIRL—WHT.; 2 RM. APT.; CARE OF SCHL. boy. Room and board. $6. 7602 N. Paulina.

GIRL—WHITE; GEN. HSWK.; STAY; GOOD home; own room. Spalding 3951.

GIRL—WHITE, LIGHT HSWK.; 1 CHILD; stay; good home. Briargate 0872.

GIRL—GEN. HSWK. EXPER.; REFERences; stay; $8. Longbeach 8500, apt. 810.

GIRL—LGT. HSWK.; SM. FAM.; NICE home; no cook. or wash. $5-$6. Bel. 1600.

GIRL OR WOMAN—LIGHT HSWK., CHILdren, 1 and 7 years. Stay. $7-$9. Bit.8400.

HELP WANTED—WOMEN.

Household Help.

GIRL—WHITE, EXP. COOKING AND 1ST floor work, other help kept; refs.; $10. Stay. Fairfax 5753.

GIRLS [2]—WHITE, FOR GEN. HSWK.; cooking, laundry; stay. $12 and $14. Longbeach 1027, apply 5924 Sheridan-rd.

GIRL—WHITE, 20 TO 30; HOUSEWORK; assist care child; no laun.; refs.; stay; $8. Regent 0142.

GIRL—GEN. HSWK.; NO LAUN.; GD. home; sm. fam.; stay; $7. 6941 Merrill. But. 2698.

GIRL—EXP. GEN. HSWORK, SMALL APT. No laundry; good salary, good home. 5240 Sheridan-road, Apt. 306. Long. 1400.

GIRL—WHITE; 2 OR 3 AFTERNOONS AND evenings week; light hswk. and cook; couple. Buckingham 4643. Friday 9-10 p. m.

GIRL—RELIABLE, FOR GENERAL HOUSEwork, good home, own room, $10. 9926 S. Winchester-avenue. Ph. Beverley 2784.

GIRL—WH. OR COL., HSWK.-COOK; ASST. childrn.; ages 2-4. No laun., no hvy. clean.; own r.-ba., $10. Gentile fam. Buc. 0772

GIRL OR WOMAN—GOOD COOK, DOWNstairs work. Like children. Own room and bath; $15 week. Rogers Park 1104.

GIRL—WHT.; GEN. HSEWK.; EXPD. INfant; stay; good pay. Hollycourt 6168.

GIRL—GEN. HSWK.; 1 CHILD; LGT. LAUN.; sm. apt.; stay; gd. sal. Irving 0339.

HSWKER.—GEN., WHT., ASSIST INVALID; $7-8; stay; drive. Address D L 226, Tribune.

MAID—PROTESTANT PREFERRED. FAMily of 4. General housework and plain cooking; washing and ironing optional. Apply between 2 and 7 p. m.; Friday or Saturday. 3515 S. 52d-court, Cicero.

MAID—OVER 30; WH.; PROT.; GOOD PL.; cook, fam. 3; own rm., bath; new hse.; state exp., ref., sal. Address M B 382, Tribune.

MAID—GEN. HSWK. WH. UNINC. GD. CK. Stay, own rm. Adults. 3207 Walnut, 1st.

MAID—WHT.; GEN. HSWK.; COOK; SERVE; lt. laun.; 2 adults; gd.hm.; $6-$7. She.1630

MAID—HOTEL APT.; STEADY; WH.; 25-35; nr. North Side; ref. Lin. 2191-9to12.

MAID WORK IN ROOM HSE.; WOMAN, marr.; exch. for furn. apt. 6501 Drexel.

MAID—WHITE, HSWK., 2 ADULTS; OWN rm., bath. Ph. Sou. 8375, after 9 a. m.

MOTHER'S HELPER—WHT., FOR LG. FAMily; refs. required. Ph. Elmhurst 636.

NURSEMAID—WHITE; EXP.; CARE OF 6 yr. old girl; plain cook; easy work; good pay; references. Leeds. 1936 N. Clark.

NURSEMD. — WH. OR LIGHT COL.; 2 children, baby's laundry, cook breakfast; own r.; $8; oth. h. kept; apt. 143.Lon.8500.

NURSE GIRL—WH.; CARE OF BABY; REF. No hswk.; gd. home; stay. $7. Mid. 4403.

RELIABLE WOMAN FOR HSEWORK AND as companion to elderly lady in small apartment. Must have best references. $10 per week. Address M D 414, Tribune.

WOMAN—WHITE, HOUSEWORK; MUST know how to cook; 2 adults, 1 baby; no laundry; good wages. Fairfax 0682.

WOMAN—WHITE; STAY; 2 ADULTS. CALL 7-8 p. m. Norris, 6155 Eberhart-avenue.

WOMAN—WH.; GEN. HSWK.; NO COOK.; like child. 3532 Costello. Belmont 7333.

WOMAN—40 TO 50; GEN. HSEWK. NO laund.; 4 adults. Willow Springs 62.

THE TRIBUNE OFFERS SPECIAL LOW rates to persons advertising for positions. For further information stop at the Want Ad Office, Madison and Dearborn-streets, or in the lobby of Tribune Tower.

Couples.

COUPLE — WHT., MANAGE SM. APT. bldg.; handy. Give sal. exp. and refs. Apt. furnished. Address L Y 260, Tribune.

WORKING HSKPR.-HANDY MAN—FINE rmg. hse.; $30 and bsmt. apt. Del. 0880.

Clubs, Hotels, and Restaurants.

CHEF.—COUNTRY CLUB—CAP. OF EX. meals; pastry; R.-B.; state qualif., salary expected. Address M Y 93, Tribune.

NIGHT COOK—IN SANDWICH SHOP; EXP.; fast; refs.; steady. 4900 N. Western.

PANTRY GIRL—EXP. COOK; WORK AS cook's helper. 6 nights. 207 W. 63d-st.

STEAM TABLE GIRLS—2. EXP., KNOW carving. Wells Cafeteria, 128 N. Wells.

WAITRESSES—EXPER., FOR GOLF CLUB dining rm.; rm., brd., and gd. salary; ref. req. Address M Y 92, Tribune.

WAITRESS—EXPD.; ALSO COUNTER GIRL; nights. Hitching Post, 1552 E. 57th-street.

WAITRESSES—2; EXPERIENCED. SCHNEIDER'S. 4014 MILWAUKEE-AVENUE.

WAITRESSES — NEAT, EXPERIENCED. Ricketts, 103 E. Chicago-av.

WAITRESSES—EXP., FOR REST., STEADY work, no Sunday. Apply 1259 S. Wabash.

WAITRESSES—EXP.; UNLESS EXP. NEED not apply; 2-4 p. m. 6258 S. Western.

WAITRESS—ATTR.; 22-30. $12. TIPS. NO exp. nec. 7610 Irving Pk.-blvd. aft. 11 a. m.

WAITRESSES—EXP.; AGE 25-40. 4005 Irving Park-blvd.

WAITRESSES—6 DAYS. MUST BE EXPD. $10. P. J. Restaurant, 1206 E. 63d-street.

WAITRESSES—REFINED, FOR N. SIDE restaurant. 1122 Leland, cor. Broadway.

WAITRESS—NO EXP. NECESSARY. Blackhawk Bar-B-Q, 1843 Madison.

FOUNTAIN GIRLS—EXP.; SHORT HOURS. 1731 Howard.

HOTEL HSKEEPER.—EXP., WH., MIDage; nice appear. Stay; $50. Bit. 6011.

Saleswomen.

— — — — AN OPPORTUNITY — — — —
We are today inviting women to join our sales organization. Our unusual daily sales volume is opening up splendid opportunities for women who want to be independent. Experience important but not wholly essential. We teach you and give you sufficient co-operation to make your work profitable immediately. Full or part time. See Mr. McMaster, 9:00 till 1:00. THE WM. H. BRITIGAN REALTY CORP., 10 S. La Salle-street, 8th Floor.

SALARY AND COMM.
Business is picking up. We are adding 2 new units to our sales organization and will employ several ambitious women with or without experience, on salary and comm. Leads furnished. Your work is making interviews. Our executives close deals for you. Apply Room 425. ROBERT BARTLETT REALTY CO., 111 W. Washington-street.

MOST UNUSUAL
opportunity for lady, 28-45; no experience necessary; good percentage profit; a sure job with sure pay; hours 9-4, half day Saturday; full co-operation; old established successful apparel corp. Address M D 591, Tribune.

CANVASSERS—SALARY, $15 WEEK PLUS bonus for names of buyers secured. Intelligent woman over 30 with Real Estate or food demonstration experience preferred. See Mr. Millard at Ford show room, 2451 N. Sacramento, near Milwaukee-avenue.

DEMONSTRATORS—NEW MED. DEVICE; feminine health. Contacting doctors, hospitals, Chicago, vicinity. High caliber women over 30. Nurse tr. helpful, not required. commission. Called for interview. Address K F 23, Tribune.

RESPONSIBLE WOMAN—TO SELL SLIGHTly used and new fur coats from her home. Commission. Address P B 176, Tribune.

CANVASSERS AND SOLICITORS—HOUSE to hse., under crew mgr. Sm. draw. against comm. Joe's Refrigerator, 706 E. 47th-street.

SALES AND DEMON.—HOUSE TO HOUSE; [illegible]

[illegible]

Miscellaneous.

DANCERS.
At Chicago's smartest supper club. Good salary. Steady work. No stage experience necessary. [illegible]

CHEZ PAREE,
ENTER AT 247 E. ONTARIO.

[illegible]

Kitty Davis Cocktail Lounge, 245 S. WABASH.

[illegible]

Nurses Registries.

[illegible]

Employment Agencies.

[illegible]

HELP WANTED—WOMEN.

Employment Agencies.

Bookkeeper-Steno., $130

Above position requires girl 26-30 yrs. old. Full chg. of books. Competent Steno. Must be Prot. Substantial salary increase guaranteed right girl.
Dictaphone Opr., Age 23-28. Single..$97.50
Dictaphone-Steno. This position will carry $10 increase in 90 days. Start....$90
Statistical Typist. Prot. Age 22-25......$90
Statistical Typist. Catholic, South......$20
Natl. Cash Reg. Posting Machine Opr. Age around 25 yrs. Loop. Perm.........$20
Typist-Mimeograph Opr. Prot. Age 20-23. Must be expd. cutting stencils..........$65
Steno. Age. 24-28. Prot. 5 day week....$90
Steno. Age 22-26. Must be good at figures or asst. bkpg. exp. Loop. Single........$90
Steno. Able to do some dictaphone work. Age 22-24. Also Loop..................$80
Steno. Asst. Bkpr. Age 20-25.Jewish O.K..$75
Typist-File Clerk-Recept. Age 18-22....$18

DAVIS PERSONNEL
Suite 1206, 7 S. Dearborn.

STENO., PURCHASING, YOUNG, ATR.$110
Asst. bkkpr., typist, young, attr........$25
Incoming mail clerk, expd................$15
3 food checkers, yng., cafeteria.$12-$15 mls.
Comptometer, biller; beginner......$12-$15
Steno., clerk, rl. estate, north..........$15
Relief switchbd., hotel, 6 to 10....$30 mo.
Girl, learn candy shop, small.............$9
Soda and candy shop girls..............$14
Cooks, tea rm., $80 Cooks, subrb.$75 r.b.
Factory girl, window shade exp......50c hr.
Bindery tipping, Smythe sewing......35c-40c
Waitresses, soda girls, kitchen women.
Factory girls, small, neat, Evanston......$14
Manager and housekeeper, young..$50, apt.
Wht., hotel maids $50-60
Col. hotel maids $40-45
Wht. col. housemaids ....$10-$15
Col. couple, domestic...............$100 r. b.
NORTH SIDE CONSOLIDATED,
1001 LELAND-AVENUE.

STENO., NO. S., $90.
BILLER—Electro Matic, exper.........$100
STENO.—Switchboard teletype $95
BKKPR.—Accounts, Rec., 1 Yr. exp.....$85
STENO.—Oak Park, 6 Mo. expr.........$65
ASST. BKKPR.—2 years' exp., 24........$85
BOOKKEEPER-STENO.—Loop Ofc.........$85
3 STENOS.—So. Side Offices, perm.......$80
GEN'L OFFICE CLERK—Steno. exp. ..$75
SECRETARY—Asst. Gentile, neat.........$65

4 SWEDISH GIRLS, $15.
PUNCH PRESS OPERS.—No. Side........$16
Solderers ....$16 | Factory Girls ...$10
Waitresses ....$10 | Fountain $15
Labelers ....$15 | Counter Girls $12
TRIANGLE AGENCY,
25 EAST JACKSON. KIMBALL HALL.

2 STENO.-SECYS., $110.
Age 24-26, High Schl. Grads., South Side.
STENO.-EDIPHONE OPERATOR $110
STENO. AND CLK., good at figures..$100
STENO.—Small law office, loop........$90
STENO.—West side $85
STENO.-Switchbd. Oper., loop $75
FULL CHARGE Bookkeeper, loop $100
RECEPTIONIST-Dental Asst., 28 yrs. of age.
INCOMING MAIL CLK.—3 yrs.' exp...$18
COMPTOMETER and Monroe Oper.$21-$23
COMPTOMETER OPR.—Yg., cost exp...$80
BURROUGHS BOOKKEEPER—Loop $85
MULTIGRAPH OPER.—Loop ....Open
Glader Corp.,110 S. Dearborn

SECRETARY-STENO., $90.
MAIL CLERK, Hi. Schl. grad...........$75
COMPTOM. OPER., Typist; perm.........$70
Steno., W. S.......$80 | Typist-Biller $80
Steno., Travel...$110 | Steno., Loop $75
N. C. R. OPER., installment exp........$85

5 AUTOM. STITCHERS, $20.
5 SOLDERERS, exper. on wire...........$16
5 GIRLS, General Factory; No. Side.....$12
Inst. Cook...$60RBL | Chief Cty. Cl.$100RB
Diet Kitchen..$30RBL | Coil Winders......$16
Hand Ironers..$45B.D. | Soda Fountain....$15
MAJESTIC AGENCY,
25 East Jackson, Kimball Hall.

STENO.-DICTAPHONE OPR., WEST, $25
STENO., attrac., train as asst. of. mgr., pref. college, 5 days, north.......$22.50
STENO.-SECY. to SALES MGR., 5 da.$22.50
DICTAPHONE OPR., loop, 22-26.....$22.50
STENO.-GEN. OFC., relieve switchbrd., age 28-30, Mdse. Mart..................$22.50
STENO.-ASST. BKPR., 2 yrs.' exp.....$18
STENO.-LITE DICTAPHONE, loop $20
A1 FILE CLERK, expd., lge. co., lp...$18
COMPTOMETER OPR., yng., near loop..$18
STENO.-KEY SWTCHBD., near loop.....$18
RAPID TYPIST, yng., loop.............$18
CRAIG AGENCY,
Suite 708, 209 S. State.

OFFICE GIRLS' FEE, 1 WEEK'S SALARY.
ADVERTISING AGENCY layout and copy woman; good opportunity $110
2 A1 STENOS. ....$75-$95
COMPTOMETER OPER.—YOUNG, EXP..$90
LEGAL STENO. SECRETARY $95
Food Checker ..$15, b. | Punch Press $18
Hosp. Maid ....$45 | Counter Girls..$10, b.
Factory Girls .....$12 | Wrappers $15
Packers ....$15 | Hand Sewer $18
Waitress ....$50, b. | Fountain Girl $15
5 Hotel Maids ..$50 | Bus Girl $10
Cadillac, 64 E. Jackson, R.705

TYPIST BILLER, $85.
SECY., near N. S., 1 girl off., 30 yrs...$110
STENO., near W. S., gd. steno., 25-30..$110
STENO., LT. SWBD., near W. S., 25-30..$110
STENO., near Oak Pk., 23 yrs., bright.$90
STENO.-ASST. BKPR., S. W., sml. off...$90
STENO.-DICT. OPR., 6 mos.' exp., yg., N. S.
STENO., purch. dept. exp., S. W.........$80
STENO.-SECY.-typ.; 63d-st................$90
Very attr. BEGINNER, lp., 18 yrs.........$50
Secy., lp.; attr., abv. av., $110
MOLENE PERSONNEL, 105 W. ADAMS.

F. C. BKKPR.-STENO., CORP. EX.$90-$100
2 Dicta., Stenos., 24-25, some coll.$90-$100
Institution Maids, $40, R. B.
Bakery sales, no Sunday..................$12
Hospital hand ironers ....$45 m.
Hospital diet kitchen girls..............$40 m.
Hotel Cleaner .....$50 | Hosp. dining room.
Inst. Cook...$35 r.b. | Hos. nite cook.$30.r..b.
Hsp. Nurse's aids. | Waitresses, good jobs.
Col. pantry. | Fountain $14
All Trades, 16 West Jackson.

COUNTER GIRL; LOOP; NO SUNDAYS..$12
SEAMSTRESS; POLISH or SLAVISH..$20
SCRUBWOMEN, $15.
POWER MACHINE OPER........$18
SODA FOUNTAIN; NO EXPER..$13
COOK ....$20 | HOTEL MAIDS...$55
WAITRESSES ...$10 | BAKERY SALES.$15
SODA FOUNT....$15 | FACTORY, no exp..$8
WABASH, 20 E. Jackson

CORBOY-CALVIN, 20 W. JACKSON.
Stenos.—Patent and general $30
General Law Stenos. ....$20-$25
Stenographer—1-2 years' legal exp.......$18
Steno.—Investment exp., Prot...........$100
Stenographer—12 years' exp..............$18
Dictaphone Operator $85
Typist-Key Switchboard..................$15
Statistical Typist—CPA exp $25
Typist Biller...............................$16
Key Punch Operator ....Open

ZINSER PERSONNEL SERVICE—
Key punch operator.
Comptometer operator.
Bookkeeper, stenographer.
Stenos., university grad., investments.
Stenos., dictaphone opr., life insurance.
Pediatric nurse, Chicago hospital
140 South Dearborn-street. Room 1548.

STENO., LEGAL EXP., LOOP.........$110
Steno., technical dict., loop $110
Steno., purchasing dept $85
Steno., whole tailoring exp...............Open

[illegible]

UNITED, 202 S. STATE.

OCCUPATIONAL.

[illegible]

4 Girls, Striping Exp., $20.
4 Girls, Welding Exp., $20.
Majestic, 25 E. Jackson, 10 Fl.

[illegible]

Monarch, 166 W. Washington

TYPIST, BILLER, $85.

[illegible]

HELP WANTED—WOMEN.

Employment Agencies.

Steno.-Bkkpr.-South $110

[illegible]

CASHIER—LOOP—$15.

[illegible]

A NATIONAL INSTITUTION.
O'Shea, 64 E. Jackson

[illegible]

S-H-A-Y, 14 W. Washington

— — — OFFICE-FACTORY HELP — — —
LOOP AGENCY, [illegible]

TRADE SCHOOLS—WOMEN.

Expert Instructor
IN SMART HAIR STYLING
PERSONALITY FINGER WAVING.
CROQUIGNOLE MARCELLING.
ZOTOS PERMANENT WAVING.

Trains You at Marinello

At Marinello you can take a complete course in Beauty Culture and pay for a part of it after you graduate. [illegible]

Name ....
Address ....
Phone ....
National School of Cosmetologists, Inc. [illegible]

MARINELLO
WORLD'S LARGEST INTERNATIONAL SYSTEM OF BEAUTY CULTURE.
108 N. State-st. State 5057.

BURNHAM'S
[FOR 66 YEARS THE WORLD'S LARGEST BEAUTY SCHOOL.]
WILL ENABLE YOU TO EARN MORE.
Positions Waiting
not only in Chicago but throughout America. See for yourself why more girls enroll in Burnham's than in any other beauty school
DAY OR EVENING CLASSES.
Pay for MOST of your tuition after graduation. Open every day and on Monday, Wednesday and Friday evening until 9 p. m.
E. BURNHAM
SCHOOL OF BEAUTY CULTURE,
138 N. STATE-STREET. RANDOLPH 3355.

Beauty Culture PAYS
YOU HAVE A JOB..............BUT—
Maybe your young sister CAN'T FIND ONE—If you want to HELP HER, why not investigate our Easy Payment plan to learn Beauty Culture! Positions waiting. Complete course. Finest teaching. Lots of practice work. Day or evenings. Call, phone, or write.
MOLER SYSTEM
177 N. State-street. CEN. 6393.
ADJOINING CHICAGO THEATER.

SELAN'S SYSTEM
WORLD'S LARGEST BEAUTY SCHOOLS IN YOUR NEIGHBORHOOD.
COMPLETE COURSE.
$75
Write for beautiful 24 page booklet.
SOUTH—6404 S. HALSTED-STREET.
NORTH—2744 MILWAUKEE-AVENUE.

HEIM BEAUTY SCHOOLS.
COMPLETE COURSE.
$65 $2 DOWN
Convenient Terms Can Be Arranged.
FREE UNIFORM AND MARCEL KIT.
DAY AND EVENING CLASSES.
DOWNTOWN SCHOOL 6 E. LAKE-ST.
SOUTH SIDE SCHOOL 1019 W. 63D-ST.
GARY, IND., 479 BROADWAY.
[Rates slightly higher in Gary.]

ATTRACTIVE GIRLS.
Excellent opportunity for those who can qualify for fashion modeling. Sizes 14-18. Small tuition fee. Free placement service. Apply at studio at once or mail coupon.
Name ....
Address ....
VERA JANE STUDIO,
64 E. Jackson boulevard. Wabash 9332.

COMPTOMETRY.
Individual instruc.; 5 and 8 weeks' course, including typing. Actual office experience.
SWITCHBOARD-TYPING.
Learn on live PBX boards. Only school with live multiple hotel boards. Free placing serv.
STENOGRAPHIC COURSES.
Gregg or Munson. Complete 3-6 mo. courses. Individual instruc. Actual ofc. exp. Catalog. Century College, 105 W. Madison. Fra. 8478.

COMPTOMETRY—COMPL. IN 6 WKS., $15. SPEEDWRITING—The A. B. C. shorthand, 100 words a minute in 8 weeks—$15 complete. PBX Switchboard, Hotel Liveboards, Cord Dial, Key-board, $1.50. 6-lesson course. Gregg, Munson, Pitman and Typing, $10 month, 5 days a week. Cashiering, $2; DICTAPHONE, $5. Pers. attention. 203 N. Wabash. STAte 1410.
Chicago Commercial Institute.

Learn Beauty Culture.
Better Training at a Lower Cost.
GERTRUDE HALE
Illinois' Most Ultra-Modern School.
162 N. State-street. Central 5007

— — CHICAGO BUSINESS COLLEGE — — GREGG; SPEEDWRITING [100 wds. min. in 8-10 wks.]. Free demo. daily. Cashiering, PBX live hotel Switchboards, $2. Comptometry, Typing. FREE placing. Visit this happy 25 rm. schl. 190 N. State. Fra. 4122.

AMERICAN SCHOOL
of Beauty Culture
guarantees complete course and thorough training. Low tuition terms, positions.
159 North State-street. Central 5446

LEARN TO BE A DENTAL NURSE—3 MO. course; big demand; free emp. serv.; day and evening classes. Write for appt.; give phone. CHICAGO SCHOOL OF DENTAL ASSISTANTS. Dept. 83. 64 E. Lake-street.

CHICAGO HAIRDRESSING ACADEMY.
Superlative beauty instruction under a master stylist. John Mueller and a world famous staff.
64 W. RANDOLPH-STREET STATE 5861.

MODELS. INEXPERIENCED.
Our short, inexpensive, course qualifies you for all modeling positions. Call, write.
MALLON FRIEL STUDIO.
32 West Randolph, 5th fl. Dea. 3106.

TO A FEW CAPABLE WOMEN WHO CALL at once. Hotel Mgr. will train for hotel hostess, hskpr., front office, inspectress. HOTEL EXTENSION DIV., 203 N. Wabash

MME. LOUISE HAS AN UNUSUAL OPPORtunity for sincere students of beauty culture. Call her at DE LEE UNIVERSITY Central 8225, today.

APT. MGR., HOTEL HSKPR., CLKS., ETC. Train for positions. Free placement. Nat'l Apt. House and Hotel School, 32 N. State

COMP. COURSE, INCL. TOOLS, $75 — Nina Parker School of Beauty Culture. 14 W. WASHINGTON FRA. 2961

BEST TRAINING AT LOWEST COST. Chicago Academy of Beauty Culture. 37 SOUTH WABASH. STATE 4421.

9 DAY SWITCHBOARD PLACEMENT SERV. Also eves. Visit only school of 4 boards. Field's Annex Schl., 24 N. Wabash. Cen.6647

HOTELS CALL FOR TRAINED WOMEN; good pay; learn at home. Write Lewis Hotel Tng. Schls., Desk 749, Washington, D.C.

MASSAGE—WELL PAID PROFESSION. National College 20 N. Ashland. See. 6940.

LEARN SWEDISH REDUCING MASSAGE. Mellquist, 336 N. Michigan. Central 5300.

U. S. JOBS — SEE FORMER EXAMINER Patterson's "ad" in "Trade Schools—Men."

DRESSMAKING—MILLINERY SCHOOLS.

LEARN DRESS DESIGNING, DRESSMAKG. millinery or power machine; day or eve. Free Booklet "T" Master College. 400 S. State.

DESIGNERS' COLLEGE FOR DRESS DEsign, dressmkg., millinery. 7 W. Madison.

LEARN DRESS DESIGN, DRESSMAKING millinery. Forest Academy. 209 S. State.

COAL AND WOOD.

WE GET REPEAT ORDERS FOR OUR HIGH grade coal. $4.75 to $6 ton; deliver anywhere. Call day or night. Kedzie 3882.

FACTORY HARDWOOD, $4 LOAD. FURnace wood, fireplace logs. Canal 2711.

NEW WOOD SMALL PIECES, $3.75 LOAD. 20 bags, $2. Delivered. Seeley 0677.

HORSES, HARNESS, AND WAGONS.

BEAUTIFUL CHESTNUT GELDING — FAT and ready; safe for lady to ride. Phone Hyde Park 5615.

SADDLE HORSES—ALSO HIGH CLS. POLO pony; priced to sell. Wheaton 1342.

TO RENT—ROOMS—CENTRAL.

CHICAGO-AVENUE—30 WEST. Modern, 24 stories; near loop, lake, parks, 3 restaurants. Complete athletic privileges. Educational and social program. [illegible]
LAWSON Y. M. C. A.,
800 NORTH. WHItehall 6211.

SINGLE ROOMS—WITH PRI. BATH $7 UP. HOTEL DALTON, 1234 SOUTH WABASH.

TO RENT—ROOMS—SOUTH.

[illegible]

Hotel Rooms.

$6 Wk.—room with private bath [illegible]

$4.50 WEEK.

[illegible] SOUTHLAKES HOTEL, 4711 Kenwood.

TO RENT—ROOMS—NORTH.

[illegible]

HOTEL CLAYTON.
$5—Up—Per Week—$5 Up.

[illegible]

$5.00—WEEK—$6.00
BARRY BROADWAY HOTEL.
3020 Broadway. Bittersweet 1600.

LG. DBL. RMS. FOR MEN—TWIN BEDS., gd. trans. $10 wk. incld'g board. Del. 7470.

100 ROOMS WITH BATH—$5.50 PER WK. Hotel Frances, 5054 Winthrop. Lon. 8933.

TO RENT—ROOMS—NORTHWEST.

. . . . RESIDENTIAL SECTION . . . .
Near public eve. high school, churches, bus. dist.; newly furn. rooms in modern club; 12 min. loop; steam, bus, surf.; clubrooms, gym, tank, game rooms; 24 hr. serv. Rates include membership; $5 to $7 wkly. Irv. Pk. Y. M. C. A., 4251 Irving Park. Pen. 1070.

. . . . 30% MORE YOUNG MEN . . . .
make their home at the "Y" than a year ago—Why? Fine rooms—Moderate rates—Club privileges—Good food—Friendly atmosphere—and so convenient.
Y. M. C. A., 1621 Division-st. Bruns. 4380.

TO RENT—ROOMS—WEST.

$4 TO $5 WEEKLY.
Newly decorated single rms.; 24 hour service. All athletic privileges. Surface and L.
SEARS-ROEBUCK Y. M. C. A.
820 S. KEDZIE-AV. NEVADA 3800.

Hotel Rooms.

DIVISION, 1816—HOTEL ROOMS, $2.50 wk.; new management. Hotel Division.

TO RENT—HOUSEKEEPING ROOMS.

South Side.

BLACKSTONE, 4940—1-3 RM. WELL FURN. Apts. Run. water, $5-$7. I. C., surf., bus.

ELLIS, 4212—ATTRAC. 1-2-3 ROOM APTS., comp. furn., new dec.; all tr.; $6.50-$7.50.

INGLESIDE, 6158—2-3 RMS., $28-$42.50; 1-3 rms., unfurn., $15-$35. Mid. 5145.

UNIVERSITY, 6128—CLN., QUIET, 1 RM. kit., slpg. rm., $3.50; run. water, surf. L.

North Side.

ADDISON, 950—1-2 RM. KITNTS., $4.50 UP. Also slpg. rms., $3 up Near L and bus.

BYRON-ST., 1014—3900 N.; ¼ BLK. W. Sheridan; 3½ rm. apt.; clean; suit. 2 or 3.

CLEVELAND, 2217—2 BL. W. CLARK. HSK. rms., $2.50 up; adults; quiet place.

CLIFTON-AV., 4449—NR. WILSON L; FRT. rm. and sun prl. $6. Sgl. sleep. rms. $3.

DELAWARE, 16 W.—ATTR. STUDIO; r. w., firepl. Also others rms. 5 min. to loop.

EASTWOOD-AV, 943—1 RM. KITCHENETTE Genl. elect. $6; adults desirable.

GREENVIEW, 3920—2 LGT., AIRY RMS.; pr. bath; $6.50; adults. Others later.

HAZEL, 4327—LOVELY SINGLE KITCH.; r. w., clean, $3.50-$4. Lake View 4235.

West Side.

CALIFORNIA, 1118—ALL HOME PRIV. FOR 1-2 bus. girls. $3.50; gd. tr. Nev. 2448.

CENTRAL PK., S., 434—2½ ROOM BASEment apt.; private bath; $6 week.

CONGRESS, 3106—LARGE HSKPG. RM.; hot wat. heat; $4; 2 rm.; furn. bsmt., $5.

JACKSON, 2345—LARGE AIRY NICELY furn. front hskpg. rm.; run. water, $4.50.

WARREN-BLVD., 2235—NEW DECOR. 1 & 2 rm. apts., $4 and $5; stm. ht.; gd. trans.

BOARD AND LODGING.

South Side.

ELLIS, 5016—ATTR. LGE. FRT. RM., SUIT. 2. Run. wat. Exc. meals. Gd. trans. Ken. 1861.

I HAVE UNUSUAL PLEASANT HOME FOR refined elderly person. Exc. food, kindness assured. Reas., refs. Fairfax 6703.

5125 DORCHESTER—LOVELY HOME; FINest board. Sgle. or dbl., $8. H. P. 3919.

North Side.

KENMORE—DESIRABLE RESIDENCE AT lake; all trans.; excel. meals. Shel. 7293.

SHERIDAN 5643—HSE. FRT. SGL.-DBL.; priv. bch., fam.; exc. mls.; tran. Sun. 9319.

DEL MONTE HOTEL—454 MELROSE. AT Lake Shore-dr. 3240 N. All outside rms.; with meals, $10.50. Atmosphere of pri. club.

Children.

GOOD HOME FOR CHILD—BUNG., BEST food, care. Reas. Address D L 194, Tribune.

Convalescent Homes.

HOME FOR AGED, INFIRM, MILD MENTAL AND CONVALESCENTS. MID. 1605.

WANTED—TO RENT—ROOMS.

RESPECTABLE JEWISH HOME—NO. SIDE; nr. trans.; board. apt. Sun. 4555.

HOTELS AND APARTMENT HOTELS.

DEARBORN PLAZA
KITCH. APTS., $45 MO. UP.
KITCH. APTS., $12.50 WEEK AND UP.
ROOMS $9 PER WEEK; DAILY $2.50.
Newest 15 story bldg. on the Gold Coast. Walking distance to loop.
1032 NORTH DEARBORN-STREET.

Montrose Beach Hotel
1-2-3 Room Apts., $37.50 Up.
$2.50 and up daily, $12.50 up weekly. Soundproof; elegantly furnished; refrigeration; free radio; coffee shop; garage.
24 HOUR HOTEL SERVICE.
925 Montrose-avenue. Bittersweet 7700.

THE NEWEST HOTEL NEAR LOOP.
NEW FIREPROOF BLDG. FREE RADIO.
MARK TWAIN HOTEL
BEAUTYREST MATTRESSES, TUB, SHWR.
111 W. DIVISION, AT CLARK-STREET.
SINGLE ROOMS OR SUITES, $1.50 up daily.
$7 UP WEEKLY. Garage service. LIN. 7110.

The Commonwealth
AT THE GATEWAY TO LINCOLN PARK.
PINE GROVE AT DIVERSEY-PKWY.
250 rooms; thermostatic heat controled. Unexcelled cuisine in our beautiful new dining room. Barber shop. Valet. Garage. Reasonable rates Phone Diversey 9805.

$5—$5—$5—$5
a week; each room completely decor.; priv. bath; L. surf. tr.; out-of-town guests invited PERSHING HOTEL, 6400 COTTAGE GROVE.

1244 N. Dearborn Hotel.
300 rooms in this beautiful hotel with swim'g pool and gym.; walk. dist. Sup. 4980
$5 WEEKLY—$1 PER DAY UP.

3 ROOMS—$85 TO $105 NEWLY FURN. Full hotel service; 1 block Granville L, Sheridan-rd., bus; close to schools and beaches. THE CORONADO, 1061 Rosemont. Briargate 6161. C. M. Garrett, Manager.

WACKER HOTEL NEW FIREPROOF OUTside rms. private baths $7 wk. up. 111 W Huron-st. corner Clark. Select clientele only.

HOTEL LINCOLN CORNER CLARK LINcoln and Wells 800 Outside Rooms

ROOM AND FURNISHED APARTMENTS from $2.50. Hotel Maryland, 900 Rush-st.

STEVENS APTS.—MICHIGAN-AV. AT 7TH. FOR INFORMATION PHONE WAB. 4400.

HOTEL RALEIGH, 648 NORTH DEARBORN. Single $5; double $6. Free parking

OAK, 104 W.—OR 120 W. SCHILLER HOtel rms. $3 up. 1-2-3, hskpg. rms. $4-$8.

BALTIC HOTEL 5107 KENMORE
Priv. and conn. baths. Longbeach 9220.

HOTELS AND APARTMENT HOTELS.

SAVE
TIME
15 Minutes' Walk to Loop.
10 Minutes by Special Near North Side Bus which stops at door of Hotel and takes you to Heart of Loop.
2 and 3 Rm. Kitchenette Apts.
$65.00 to $125.00.
Newly Furnished and Decorated.
Complete Hotel Service.
Just Off Lake Shore-Drive.
244 EAST PEARSON-STREET.
DE WITT HOTEL
SUPERIOR 4701.
F. L. Winston & Co., Inc., Management.

SEVEN THOUSAND SOUTH SHORE DRIVE HOTEL
F. L. Winston & Co., Inc., Management.
Overlooking Lake and Country Club.
Smartly furnished and decorated one, two and three room apartments with kitchenettes.
$65.00 TO $135.00.
COMPLETE HOTEL SERVICE.
Every Modern Convenience.
Close to schools, shops, theatres, park and beaches.
EXCELLENT TRANSPORTATION.
2 Blocks from I. C. Station.
18 Minutes to Loop.
Bus stops at Door.
20 Minutes Thru Drive to Loop.
On Outer Drive.
PLAZA 3500.
COR. SOUTH SHORE-DR. AT E. 70TH-ST.

MORE for Your MONEY.
SPECIAL RATES:
$7 PER WEEK, $1.50 DAILY.
Fort DEARBORN Hotel
Corner La Salle and Van Buren.
550 rooms, 18 story fireproof bldg., newly decorated, furn. Large, attrac. outside rms. in a modern LOOP hotel close to your work and downtown activities. Fine restaurant.
OPPOSITE LA SALLE-ST. STATION.

WELLINGTON ARMS
2970 SHERIDAN-ROAD.
Smartly furnished 1-1½-2 room kitchenette apartments; completely equipped; overlooking Lincoln Park and the lake; 15 minutes from loop. Furnished and unfurnished. Rates begin at $45. Daily rates $2.50 up.
SEVERAL NEWLY CREATED BEDROOM APTS. NOW AVAILABLE.

Available May 1st.
THE EMBASSY.
2756 Pine Grove-av. Diversey 4440.
Spacious 4 room apartment, S. E. exposure. Large dining room, dinette-kitchen, bedroom, sun parlor with bedroom efficiency. Ample closet space, complete service. Attractively furnished. Priced reasonably. Also desirable 3 room units.

HOTEL MARSHALL
TRANSIENT, $1.50 SGLE.; $2 DBLE.
1232 N. La Salle. 5 min. to lp. Moh. 3080.

— — — LINCOLN PARK ARMS — — —
Apts. or hotel rooms, day, week or month.
2738 PINE GROVE. MOHAWK 3102.

APARTMENTS AND ROOMS TO SHARE.

A COMPLETE ROOM, APT. AND BOARD service. Chicago Room Registry. Dea. 2713

BUS. GIRLS—SHARE LG., ATTRAC. APT., same, reas. Have hskpr. "L," I. C. Mid.4979

TO RENT—HOUSES.

South Side.

BUNGALOW — 9709 VANDERPOEL-AV., Beverly Hills—5 large rms.; 2 car garage; 2 blocks from grade school, Ashland-av. car and Rock Island trans. Bev. 3526.

3300 W. 66TH-PL.—2 ST. BRICK RES., 7 rms., 1 car gar., $65. Randolph 3081.

North Side.

NINE ROOM RESID. IN RAVENSWOOD Gardens, remodeled. 2 car garage, near L. Immed. poss. Lak. 2069. 2639 Wilson-av.

Northwest Side.

5441 HENDERSON-ST. — 8 RM. BRICK bungalow; garage; like new; H. W. oil burner; elec. refrig.; stove, automatic sprinkling system; decorated basement. $65.

Suburban—Southwest.

PALOS PARK—SMALL COUNTRY HOME, artistic stone and brick; 7 rooms, 2 baths; 5 acres timbered; $90. Beverly 6801.

Suburban—North.

1253 RIDGE-RD., WILMETTE — 2 BLKS. Kenilworth N. W., N. S. stations; 7 rms., 3½ bths., play rm., screen porch, attached 2 car garage; conditioned air, range, refrig. Call B. E. Beck, Cen. 2793, betw.10:30 and 4

1249 RIDGE-RD., WILMETTE — 2 BLKS. Kenilworth N. W., N. S stations; 7 rms., 2½ bths., play rm., screen porch, attached 2 car garage; conditioned air, range, refrig. Call B. E. Beck, Cen. 2793, bet. 10:30 and 4.

— — — NEVER BEFORE RENTED! — — —
Winnetka on 100 ft. lot, very lovely 5 bedr.; 3 b.; game rm.; 2 pch.; col. oil; 2 gar.; 1 bl. lake; grade, hi. schl., 4 bl. trans. Furn. or unfurn., $225. Sears, Kenilw. 5288.

E. KENILWORTH—MOD. 5 BEDR.; 3B.; 2 pch.; blk to lake. Only $160. Kenil. 5288.

Suburban—Northwest.

10 RM. MOD. RES. WITH 2 BATHS—2 CAR gar., also suitable for 2 families. $75. M. Schiessle, 110 Main-st. Park Ridge.

Suburban—West.

BRAND NEW HOUSE.
6 rooms, brick, insulated, air-conditioned; bedrooms upstairs; attached garage; wooded lot; good neighborhood; near schools and trans. Small family wanted. May 1st. $60. Downers Grove 1722. Hyde Park 9126.

TO RENT—FURNISHED HOUSES.

ROGERS PARK BUNG.—5 RMS., SUNPCH., nicely arrangd., beau. yard., gar. She. 2430.

WANTED—TO RENT—HOUSES.

HOUSE—4, 5 BEDROOMS, BEVERLY HILLS district. Occupancy not later May 15. Franklin 6969. Johnson.

SMALL BUNGALOW—N. W. NORWOOD PK pref. 3 in fam. Refs. Guy. Fra. 4474. Sat.

5-7 RM.—N. OR N. W.; ADULTS; GARAGE. $30-$40. Armitage 3395.

TO RENT—RESORT PROPERTIES.

Michigan.

HOTEL AND COTTAGES, RENT OR LEASE for summer season. Modern, fully equip.; estab. clientele; operating for several yrs. under same mgmt. Other business interest prevents operating. Write Wm. Britton, 1712 North Kilbourn-avenue, Chicago.

Wisconsin.

FOR RENT OR SALE—SUMMER HOME, overlooking beautiful southern Wisconsin lake; 10 rooms; every modern convenience; boat house, garage, 4 acres. Sup. 0472 evenings or Address D L 299, Tribune.

TO RENT—APARTMENTS—SOUTH.

General List.

DESIRABLE APARTMENTS
BY EARL W. SHICK & CO.
6948 Stony Island-av. Fairfax 9280.

2 rms., $32.50. In-a-dor, refr. 1 blk. to I. C. sta. and park. 6704 Blackstone.

2-3 rms., $32.50-$42.50. In-a-dor, refr. Modern cor. bldg. nr. I. C. 1410 E. 70th-street.

3 rms., $40. In-a-dor, new refr. and stove. Light, sunny apts., thru ventilation. 1 blk. to I. C. and stores. 6806 Dante.

3-4 rms., $42.50-$47.50. In-a-dor, free refr., new stove. Excellent cond. 1415 E. 69th-st.

4 rms., $45-$55. Free refr., Roll-a-way, new stove. One of the best in So. Shore. N. W. cor. 72d and Constance-avenue.

LAST MINUTE BARGAINS.
7209 Greenwood; 3 rooms, 1st.........$37.50
1448 E. 65th-pl.; 3 rooms, 1st.........$37.50
7346 South Park; 4 rooms, 2d........Reas.
1507 E. 64th-st.; 4 rooms, 1st.........$42.50
6159 Ellis; 5 rooms, 2d....................$40.00
1534-36 E. 65th-pl.; 5 rooms, 2d, 3d..$47.50
500 E. 61st; 5 rooms, 2d..................$32.50
7459 Bennett; 5 rooms, 3d...............$47.50
Door signs will indicate how to see apts. For further information call
GLATT & PRICE. DORCHESTER 8800.

MODERN 3-4 ROOM APTS.
5130 KIMBARK-AVENUE.
5535 KIMBARK-AVENUE.
5726 BLACKSTONE-AVENUE.
ONE 3 AND ONE 4 AVAILABLE IN EACH BUILDING. REASONABLY PRICED. NEAR SHOPS, SCHOOLS AND TRANSP.
South Side Mgmt. Co.,
1170 E. 55TH-ST. DORCH. 7900.

Choice May 1 Selections.
Modern bldgs. Convenient transportation.
6516 Harvard. 2½ rooms...............$37.50
6515 Harvard. 4 rooms, de luxe.......$47.50
7618 Colfax. 4 rooms.........................$50
6640 Yale. 4-5 rooms................$42.50-$50
6830 Normal. 6 rooms. 2 baths......$85-$90
Englewood 3000 Agents on premises.

1130 E. 43D-ST.—3-4-5 RM. APTS.; $30 up. Bldg. remodeled; nr. I. C. and Ken. L. John M. Thomson, 1053 E. 43d. Drex. 1234.

TO RENT—APARTMENTS—SOUTH.

One, Two, and Three Rooms.

— — — — 3 ROOMS, $41 — — — —
8125 Cottage Grove-avenue. Free gas, screened porches. Walking distance to I. C., close to shopping center. Bedrooms and in-a-dor beds.
GLATT & PRICE
8026 Cottage Grove-av. Vincennes 6920.

Large Bedrm. Apt., $47.50 Up
New 3-3½ rms., in the Seville Court Apts., with extra bed; free gas and refrig.; close to I. C., surf., park, etc. N. W. CORNER 73d-place and Jeffery-avenue. PLAza 5451.

1½-3½ Rms., $28.50 Up
Free gas and refrig.; large rooms; bus at door; 2 blocks "L"; facing park.
4336 DREXEL-BLVD. OAKLAND 4951.

2½ ROOMS, $30.
7834 ELLIS-AVENUE.
See agent on premises.

2 ROOM APTS.—1600 E. 68TH-ST., $35 UP; free gas, large, light, strictly modern outside rooms; in-a-dor beds; ideally located; I. C., surface, bus. Call at building.

3 RMS. $25-$27.50-$30—HEATED; SOME refrig. 203-21 W. 63d-st. 1 blk. to L. R.I., surf. McClun, 217 W. 63d-st.

4732 DORCHESTER—2 ROOMS; MODERN sun parlor, large dressing closet; white woodwork. I. C. 1 block. See janitor.

Four, Five, Six Rooms, and Larger.

6 ROOMS, $62.50.
5844 HARPER-AVENUE.
Elec. refrig., large, light rooms. Will decorate. Dr. Luetscher will show.

4 ROOMS, $37.50.
1440 W. 70TH-STREET.
Vacant now; newly dec.; elec. refrig. Open for inspection or call Mr. Hafer.
GLATT & PRICE. DORCHESTER 8800.

MOVE IN EARLY.
5 rms., sunpch., near Ray school, U. of C., and I. C. Newly decorated. Only $55.
PARKER-HOLSMAN CO.,
1501 E. 57th-st. Hyde Park 2525.
Use our free automobile service.

7321 SOUTH SHORE DRIVE.
8 ROOMS—5 BATHS.
PRIVATE BEACH.
A beautiful apt. on 11th floor. Unobstructed view, 24 hour elevator service, select clientele. Many modern features.
MODERATE RENTAL.

3½ ROOMS, $42.50
72D AND JEFFERY.
1st floor, front apt. Free electric refrigeration. Light, airy rms. French windows. Near I. C. and 71st-st. shopping district. Gentiles. Apply Janitor. 7221 Jeffery.

Terrace Apartments,
1122-36 E. 46TH-STREET.
4 AND 5 LARGE ROOMS—1-2 BATHS.
Very desirable, sunny apts. in beautiful, modern bldg., canvas paneled walls, tile baths, showers, cross-ventilation with 3 exposures; free refr.; priced from $62.50. Owner on prem.

EAST VIEW PARK
at 54th-st.-Hyde Park-blvd.
FRONTING LAKE AND OUTER DRIVE
4, 5, 6, AND 7 ROOM APARTMENTS.
$60 UP.
Office 5427 EAST VIEW PARK. MID. 2105.

1463 S. MICHIGAN-AV.
IMMEDIATE POSSESSION.
6 lge., light rms., newly dec.; steam heated and hot running water; elec. Agent on prem.
RALPH H. WOODLEY,
5200 Harper. Hyde Park 2187.

5000 EAST END-AV.
Attrac. 5 Rm. Apt., 2 Baths.
Exclusive elevator building. Magnificent view of lake, outer drive, and shore line.

6552 UNIVERSITY-ST.—BEAUT. 5 RM. apt.; arched openings, 2 tone ivory woodwk.; exceptionally large liv. rm., firepl., bookcases, tile bath, shower, craftex din. rm., elec. refrig., lge. pri. screen porch. Will rent to small family of adults. $62.50.

4½ and 5 Rooms, $50-$57.50.
8059 ST. LAWRENCE-AVENUE.
Ultra modern throughout.
SCHIFF, WOOL & ROSENFELD,
100 N. La Salle-street. State 1920.

3½-4-5 Rms., $42.50 Up
Free gas and refrig.; large rooms; bus at door; 2 blocks "L"; facing park.
4336 DREXEL-BLVD. OAKLAND 4951.

— — — — 5 ROOMS, $52.50 — — — —
7941-43 RHODES-AVENUE.
Glazed porch, new stoves, refrigerators. Walking distance to I. C. shopping, school.
GLATT & PRICE.
8026 Cottage Grove-av. Vincennes 6920.

4-5 Rms., Refrig., $42.50-$60
Central Englewood loc. Lge., well arranged rms. 350-52 W. 64th-st. Refrig., fireplace, butler's pantry. McCLUN, 217 W. 63d-st.

4-5 Rooms, $32.50-$40.
Steam heat. Janitor service. May 1st.
JOHN F. CURTIS JR.,
6319 S. ASHLAND. PROSPECT 2771.

6 RMS. — 8339 INGLESIDE; 2 BATHS, shower; canvas. walls; large, light rooms; modern thruout; garage included; 22 minutes to loop by I. C.; near schls., shops, etc.; $75; gentiles. Stewart 8291.

LOOK NO FARTHER.
See this 7 r. apt.; best loc. in So. Shore; nr. I. C., lake, etc.; side dr., gar.; gentiles. Call today. 2518 E. 72d-st., or So. Shr. 6546.

4 ROOMS, $37.50.
862 E. 65th-st., 2d floor Electric refrig. screened-in front porch, tile bath; all transportation.

4532 DREXEL.
6-7-9 room apartments; 3 baths; canvas walls; near transportation. Kenwood 8205.

10501 S. HALE-AV.
BEVERLY HILLS.
4 rooms, corner, ultra-modern apt.

1519 E. 54TH; 4-5 ROOMS..........$40-$45
S. W. Cor. 50th-Dorchester; 5-7 rms.$60-$75
SCHMIT & WATT.
40 N. Dearborn. Ran. 1984.

— — HYDE PARK—7 ROOMS, $70 — —
2 baths-shower. Ivory woodwork. G. E. refrig. Nr. I. C., bus, surf., shops, school.
— — — — 5217 KENWOOD-AV. — — — —

— — — — — — 4 ROOMS, $45 — — — — — —
1405 E. 67th-pl. 6741 Dorchester-av. Large rooms, ample closet space, near I. C., shopping, etc. See occupants or janitor.

7300 VERNON—5 RM. APT., IN ATTRACtive corner bldg.; quiet residential neighborhood; bus, surface trans. Reas. Cen. 4824.

7938 HONORE-ST. — 6 LGE., LGT., MOD. rms., 3d apt.; canvas walls, tile bath extra lavatory; garage; $75. Stewart 4745.

5 ROOMS AND SLEEPING PORCH—MODern; 3 min. to lake, I. C., bus street cars; newly decorated. 7119 Oglesby.

6 LIGHT RM. APTS.—2 BATHS, GLAZED porch, sun parlor, ivory woodwork, canvas walls; reas. 7006 Clyde. Fairfax 7500.

5469 INGLESIDE—4½ ROOM APTS.; 3 large clothes closets, inador bed; free electric refrigeration. Priced from $45 to $50.

6 LIGHT RMS., 2 BATHS, GLAZED PORCH. tile kitchen and bath, canvased walls; near I. C. 3d Fl., 7537 Phillips-avenue.

MOD., LG., LT. 6 RMS.—GLZD. PCH., FIREplace, bookcases, refrig.; lot 42x165. 2d flr. $65 incl. gar. 7205 Michigan-avenue.

SPACIOUS 5 RM. APT.—HIGH CLASS BLDG. Near U. C. Latest equipmt. thruout; $55. Avail now. 1st apt., 6129 Greenwood-av.

8914 BLACKSTONE—5 LARGE RMS.; MODern, canvas walls, elec. refrig.; available May 1. Frank L. Webb. Harr. 1800.

7341 LOWE-AV., 2D—5 LARGE, AIRY rms. and alcove; stm. ht., elec. refrig., screened porch; good trans., gar. $47.50.

7741 S. MORGAN, 2D—6 RMS., SLEEPING porch, garage; free elec. refrig.; good trans. Stewart 5731.

6 LARGE LIGHT ROOMS—2 BATHS; STUCco walls, ivory wood work; nr. schools, gd. transp.; $70; bargain. 7440 Jeffery-av.

BEAU. 4 RM. KITNT. APT., ELEC. REFR. 2 bedrms.; good trans. 441 W. 79th-st.

5 RMS., STM. HT., REFRIG., SHWR., TAble top stove; 1st; $42.50. 6139 Dorchest.

7343 YATES—LGE. 6 RM. MODERN; GLZD. porch; side drive, 2 blk. I. C. Reg. 3522.

1235 W. MARQUETTE-BL.—MOD. 4, 5 RS. stm. ht., jan., elec. ref.; $40-45. Pro. 4135.

1125 HYDE PARK-BLVD.—6 RMS.; ELEC. refrigeration. $42.50. Mrs. Pletch.

2453 E. 72D—5 MOD. RMS., 1ST; REFRIG. canv. walls, scr. porch; all transportation.

1541 E. 67TH-PL.—5 LGE. LIGHT RMS. sun par., slpg. pch.; G. E. refg. I. C. $50.

7 R.—3 BEDR., REFRIG., H. W. HT.; GAR. Adults; $50; all tran. 6541 Ingleside, 2d

SOUTH SHORE—MOD. 5 RM. APT., I. C. bus. Reas. 7127 Merrill. Butt. 4148.

KINGSTON, 7727, 2D—BEAU. MOD.; 5 OUTS. rms.; canv. walls; G.E.; tile bath; I. C.; $75

7145 NORMAL—6 RMS.; EXCEL. TRANS.; frig.; well kept.; $57.50. Normal 2890

6640 MARYLAND—4 AND 5 ROOMS; ELECtric refrigeration; $37.50 to $45.

6548 YALE-AV.—5 ROOMS, MODERN APT.; electric refrigeration; R. I. transportation.

7130 MERRILL-AV.—4 RM. APARTMENT. Free gas and refrigeration. $45.

1040 W. 87TH-ST.—3½ ROOMS; G. E. REfrigeration; free gas. Agent on premises.

MOD. 5 RM. APT.—ALL LGHT RMS.; REfrig.; near I. C.; $57.50. 8203 Ingleside.

MOD. 6 RMS., 1ST. FL.—7 RMS. 2D. FL.; quiet; all trans. 3966 Lake Park. Drex. 7076.

5 RMS.—$35. NR. PK., I. C. AVAILABLE May 1. Garver, 1505 E. 60th-st. Hyd. 0100.

TO RENT—APARTMENTS—SOUTHWEST.

Four, Five, Six Rooms, and Larger.

6 ROOM APARTMENT, 2ND FL., HOT water heat. 6620 So. Sacramento-blvd.

7241 S. MAPLEWOOD—6 ROOMS, MODERN, 2nd floor. $50. With garage, $52.50.

TO RENT—APARTMENTS—NORTH.

General List.

1400
Lake Shore
Drive
LISTED RENTALS INCLUDE LIGHT, GAS, REFRIGERATION.
2 rooms—Liv. rm., dinette, kitchenette...$60
3 rooms—Liv. rm., bedrm., kitchenette..$70
4 rooms—Liv. r., bedr., din., kitnt.$72.50-$90
Elmer A. Claar & Co., Agents.
Whitehall 4180.

180 E. DELAWARE
3 ROOMS.
Colored tile bath; master bedroom.
4 AND 5 ROOMS.
2 colored tile baths; 2 master bedrooms. Canvased walls.
Just East of Michigan-av., near the lake and within walking distance to the loop; elevator, doorman, switchboard service.
I. M. RYAN, MGR. WHITEHALL 5100.

GEORGIAN COURT APTS.
— — OVERLOOKING LINCOLN PARK — —
1710-34 N. La Salle-street.
Beau. 4 to 6 room apts. All lge. outside rms. Elec. refrig. Modern. $62.50 to $75
D. F. CRILLY & CO.,
RENTING OFFICE.
1706 N. Wells. Lincoln 5732.

2000 LINCOLN PARK WEST
Directly Opposite Lincoln Park.
2-3-4-5 Rooms, $60-$150.
Attractive Apts. Excellently Maintained.
PETER F. REYNOLDS. LINCOLN 3633.

GAYLORD APTS.
5820 KENMORE-AV.
A 2½ room, $45; a 3½ room, $52.50. Overlooking lake. Carpet; utilities; near L, bus, shopping district. References.

MODERN 3-4 ROOM APTS.
CORNER PRATT-BLVD. AND HILLDALE-AV.; ARCHED DOORWAYS, INADOR BEDS. JANITOR. 6802 HILLDALE. OR DOR. 7900.

6 RM. APTS. — 1ST AND 3RD FLOORS. 7513 Parkhurst-av. Reasonable rentals. Including garages; 3 room basement. S. Blankstein, on premises. Sheldrake 6115.

3544 BELDEN-AVENUE.
Lt., mod. Eng. base., 4 rs., $30; attr. 3½ rs. lt., mod., dec. to suit, $32.50. Apply 1st Apt.

3½-4-5 RM. APTS., $38.50-$55—BEDRM. inador, attract., newly dec., all outside rms 3839-45 Greenview.

3-4 ROOMS—INADOR BED, FREE REF. Tile bath. Best trans. 4539 N. Paulina-st See janitor or phone Lake View 7671.

1902-12 WINNEMAC—3-4 RMS., $40-$42.50. Modern cor. bldg. Exc. residental.

2½-3½-4½ RMS.—PRIV. BEACH; SHOWER. Vapor heat. linol. $50-$65. 7621 Eastlake.

— — — — ATTR. STUDIO APTS. — — — —
1433 N. LA SALLE; REAS. LIN. 1738.

. . . UNUSUAL STUDIO APTS. . . .
Cook Estate. 161 E. Erie-st. Sup. 2875.

One, Two, and Three Rooms.

SAVE
TIME
15 Minutes' Walk to Loop.
10 Minutes by Special Near North Side Bus which stops at Door of Hotel and takes you to Heart of Loop.
2 and 3 Rm. Kitchenette Apts.
$55.00 TO $115.00.
Carpeted Floors. Gas, Light and Refrigeration included in Rental.
Commissary in Building.
24 Hour Switchboard Service.
Just Off Lake Shore-Drive.
244 East Pearson-street.
DE WITT HOTEL
SUPERIOR 4701.
F. L. Winston & Co., Inc., Management.

NEW 3 ROOM APTS.
1 BLOCK LINCOLN PARK.
Living room [some with woodburning fireplace] and bedroom, dinette, kitchenette, inador bed, shower, electric refrig.
RENTALS $38-$52.50.
D. F. CRILLY & CO.,
1706 N. Wells-st. Lincoln 5732.

415 FULLERTON-PKWY.
2-2½-3 ROOMS, $55 UP.
Opposite Lincoln Park. Free gas, refrig.
PETER F. REYNOLDS. LINCOLN 1518.

LARGE 3½ COR. APT.
$42.50 or best offer. Choice Amer. neighborhood near parks, schools, etc. Free "L" bus passes door. Gentiles. 2724 Lunt-av.

10 E. ERIE.
Living room, bedroom, high ceilings, fireplaces. One with No. exposure. $45-$65.

UNIQUE 3 RM. APT.
1223 Astor-st. Woodb. firepl., Venetian blinds, free gas, light. Near Lake. $90 up.

7324 N. CLAYTON-CT.
3½ rooms; $42.50 and $45; modern apts. G. E. refrig. Good shopping and transp.

— MODERN LARGE 2½ ROOM APT. —
Near Ravenswood L. Reasonable rent.
2244 Wilson-av. Ravenswood 4221.

LARGE 3½ ROOM APT.—INADOR BED and bedroom; near Rav. L. Reason. rent. 4634 Lincoln-av. Rav. 4221.

SUBLEASE—3½ RMS.; FREE GAS, REF. Newly dec. $40. Furn. for sale. 4406 N. Winchester-av. Edgewater 6132 apt. 1B.

OAKDALE, 649—MOD. 2½ RM.; FRONT apts. Rollaway bed. Free gas, refrig. Near Park. Rent $37.50-$40. Sheldrake 0100.

SUBL. 3½ R., FRONT., INCL. GAS, LT., refrig., swboard. 401 Fullerton. Apt. 401.

741 BUCKINGHAM-PL.—3300 NO.; CHOICE 3 rms. and sun par.; tile bath.

SPACIOUS 2-3 R. APTS.—HOTEL SERV SHERIDAN-SURF APTS., 425 Surf-street.

1662 FARWELL—3 BRIGHT MOD. RMS. Bedr. and rollaway, free gas. G. E. ref. $45.

1100 N. DEARBORN—2-3 ROOM APTS., 24 hr. switchboard. $48 up. Superior 4955.

3½ LG., LT. RS.—HTD.; WELL LOCATED. 1834 Eddy-street. [3500 N.] Ex. trans.

Four, Five, Six Rooms, and Larger.

4-5 ROOMS—1225 CHASE-AV.; LAKE AND park view; canvas walls, tile bath. New G. E. refrig. New stoves. Rog. Pk. 7844.

1941 SEDGWICK—FIVE ROOMS, $33; 3D; steam heat; near park. Lake View 6480.

3736 CLIFTON-AV.—LIGHT 6 ROOMS; steam, refrigerator; all trans.; $40.

6725 N. MAPLEWOOD, 2D—5 RMS., SLP. porch. $60; 2 apt. bldg.; stm. ht.; gar.

550 ALDINE-AV.—4-5 ROOM APTS.; NEAR lake, school; excel. loc. and trans.; reas.

SUBLEASE 5 RMS.—3D FL.; REAS. 603 Fullerton-parkway. Div. 3271.

6 LGE. LT. RMS., 2 BATHS; 2 PCHS.; exc. trans.; nr. lake; $67.50. 4333 Hazel.

5 ROOMS—SLEEPING PORCH. NORTH. Reasonable. Jun. 9487. 2548 Sunnyside.

6 RMS., 2D FLR., 2 APT. BLDG.; NEAR schools, churches, tran.; $70. Rog. P. 0458.

5 LARGE ROOMS AND GARAGE—6336 Magnolia, 2d flr. $55. Briargate 7688.

4 RMS., 3D FLR.; ULTRA MOD.; TILE KIT., bath, shwr. 1352 Carmen [5100 North].

BEAU. 5 LARGE, LIGHT RMS.; MOD.; NEW dec., near store. $50. 4744 Magnolia, 1st.

4-5 RMS. $37.50-$42.50; REFRIG. 836 Fletcher. Apply 3158 N. Clark [Hotel].

5 RMS.—2 BATHS; HIGH CLASS APT 530 Aldine-avenue, near the lake.

6 LG. RMS. 1137 NORTH SHORE, 1ST—2 baths, sun, slpg. pchs. See jan. Key. 1808

DE LUXE 6 RM APT.—2 BATHS, TILE shwr., gl. pch.; nr. lake; $85. Wel. 1100.

6301 LAKEWOOD—5 RM. APARTMENTS; moderately priced; corner bldg.

4 RM. APT.—STM.; EL. REF.; EXC. TRAN. See owner, liquor store. 2608 Montrose.

5 RMS., HEATED SLEEP. POR.; G. E.; gar.; oil ht.; all trans. 2551 Coyle-av.

SHERIDAN, 5123—5-6 RMS.; LARGE SUN par.; shw., ex. lav.; all trans. Jan. on prem.

1445 WARNER-AV.—5 RM. APT.; MODern, gd. trans.; enclosed r. por.; reas.

56 E. CHICAGO-AV.—4-5 RMS., STEAM heat; walking distance; reas. Div. 0386.

FARRAGUT-AV., 1446, 1ST—6 LGE. RMS.; furn. heat; trans.; $45. Rav. 8199.

4 RMS. AND BED CLOSET—MOD.; REFR.; nr. L. bus. schl. 6001 Winthrop. Dea. 9898.

539 GARFIELD-AV.—5-6 MOD. RMS., PCH ext., lavatory; ex. tran.; reas. Lin. 5553.

MARSHALL FIELD GARDEN APARTMENT homes. 411 Blackhawk-st. Lincoln 2122.

5251 WINTHROP, 2D—5 LGE. RMS.; REfrig.; adults; L, bus, surf. See janitor.

6 LGE. SUNNY RMS.; MOD. FRONT APT. Nr. Lin. Pk.; 15 min. loop. 1423 N. Clark

3656 PINE GROVE—5 RMS., 1ST APT.; free refr.; stoker ht.; 1 blk. Drive. $55.

TO RENT—APARTMENTS—NORTH.

Four, Five, Six Rooms, and Larger.

3750
LAKE SHORE DRIVE
5 TO 8 ROOMS.
ATTRACTIVE RENTALS.
Large, light rooms.
Canvased panel walls.
Woodburning fireplaces.
Colored tile baths.
Pompeiian swimming pool.
Highly desirable tenancy.
Exceptional closet space.

THE FARCROFT,
1337 FARGO-AVENUE.
[2] 4 room apts., $80.00-$82.50; [1] 5 rm. apt., $105.
Modern 13 story bldg., ½ blk. from lake. Gas, light, refrigeration included; lge. rms. Tile baths. Maid service available.
Resident Manager. Briargate 6000.

442 WELLINGTON
8, 9, and 10 rooms. Plenty of closet space; 4 and 5 baths. Commission to brokers. See agent on premises or call Randolph 6171.

1356 THORNDALE-AV.—CORNER GLENwood; 4 and 5 room apts., all large, light rooms, elec. refrig.; near schools, churches, shopping district and transp. Very reasonable rent to reliable party. See janitor on prem. or phone Randolph 3477.

2104 ARTHUR-AV.—COR. HOYNE, MODern 4 room apts., tile baths, large light attractive rooms, elec. refrig. Building overlooks golf course. Rental $50 and $52.50. Agent on prem. or phone Randolph 3477.

8 ROOM APT., 1ST.
913 AGATITE [4300 N.]
5 bedrms., 2 baths; 2 open pchs., $82.50 Sun. 2230.

6832 LAKEWOOD-AV.
4 lge. outside rms., sun parlor, refr., L and bus trans. 2 blks. to lake, redec. Inq. janitor or call Franklin 0353.

1218-20 ALBION-AVENUE.
7 rooms, 2 baths; very well maintained building; near Loyola L, stores, and schools; $75 to $82.50. McMenemy, Inc., Dea. 0100.

1116 COLUMBIA-AV.
1st floor; 7 rooms, 2 baths, solarium and sleeping porch; modern throughout; ½ block to lake; $90. See Baes, 1104 Columbia.

1342 ESTES-AVENUE.
Unusually attractive 4 room apts., $42.50; very spacious. G. E. refrigeration. Near lake and transportation.

5 ROOM APT., $45.
5648 Magnolia, near Ridge, 1 block Bryn Mawr L, 3 blks. lake. Electric refrigeration. Longbeach 9820.

7618-26 EASTLAKE-TER.
4-5 ROOMS—Elec. refrig., well maintained bldg.; Gentile; $42.50-$65. Agent on prem. H. E. Vetter & Co. 6236 Broadway. Rog.6430

BEAUTIFULLY APPOINTED 7 ROOM APT. Elevator building; 31 ft. living room; 3 baths; stall shower; north, east and west exposure; attractive rental. Apply resident mgr., 433 Briar-place. Buckingham 1131.

6 ROOMS, $60.
5339 Winthrop-av., near Edgewater Beach, 3d apt.; all large, light rms.; possess. now. C. T. A. Anderson, 11 S. La Salle.

202 E. WALTON.
6 rms., 3 baths, woodburn. firepl. For inspection, see Mrs. Buck. Delaware 2039.

549 OAKDALE-AV.
English basement 4 rm. apt. Keys with janitor at 544 Wellington or Rand. 6171.

4 ROOMS, $37.50.
5342 WINTHROP-AV.
All transp. See janitor on premises.

4 UNUSUALLY LGE., SUNNY, ALL WHITE rms.; 2d fl.; no court; sun par.; fireplace; bookcase; 2 pantries; priv. rear pch.; yd.; 1 blk. lake, L, bus. 7002 Sheridan-1212 Lunt.

4 RM. APT.-SPACIOUS.
4638 CLARENDON, 1st floor. Overlooking lake, park. Very modern. Quality building.

4616 CLARENDON.
4 ROOMS, $55; 6 ROOMS, 2 BATHS; $85. Colored tile shower; ultra mod. R. P. 0204.

943 CUYLER [EDGECOMB-PL.]—4 ROOMS, $42.50-$45. Modern, large rooms, elec. refrig. 1 block Sheridan L, bus, and Broadway car. See janitor or phone Bit. 1600.

5 RMS., $40. 4 RMS., $35.
Steam heat; nicely decorated; all trans. SEE JANITOR. 825 ADDISON-STREET.

1507 GRANVILLE.
4-5 large, light rms.; newly decorated. See agent on premises or call Randolph 6171.

6 Rm. Apt. and Garage, $55.
1406 Warner, near Clark. Must be seen to be appreciated. Wellington 9187.

5 RMS., 1ST APT., $48.
5948 N. Paulina, nr. Ridge, 1 blk. Clark-st. car and C. & N. W. steam. Longbeach 9820.

4 RMS., CORNER BLDG., $40
1754 Berteau, corner Hermitage, near L, surface, steam. 2d apt. Kraus, Buck. 9708.

5 ROOM APT., $47.50.
6322 N. Albany, near Devon; NEW REFRIGER., SHOWER, JANITOR. Bri. 4874.

4-5 RMS., $40 AND $55.
6519 Newgard, 2 blks. Loyola L, bus, and car; EXTRA-IN-A-DOR. Briargate 4188.

5 Rms., Sun Parlor, $52.50.
5834 Glenwood. Good transp. Near Senn High school. Sleeping pch. Edgewater 1188.

4 ROOM APT., $40.
3701 N. Hoyne, cor. Waveland; must be seen to be appreciated. Graceland 3714.

4 RMS., FREE REFRIG., $40
1447 Cornelia, corner Greenview; near L and bus. Janitor. Lake View 8435.

843 GALT-AV. [4450 N.], AT CLARENDON-av.—5 front rooms, $50; 4 light rooms; private porch, $40.
H. W. CROXTON & CO. 4723 Broadway.

5 ROOMS, FRONT; BEAU. NEW BLDG. 5903 Winthrop; canvas walls, tile bath, crystal fixtures; refrig. Nr. lake, schools, trans. Only 1 left. Gentiles. C. S. Jones.

734 WRIGHTWOOD.
4-5 rm. apts.; 2-3 beds; free gas. See agent on premises or call Randolph 6171.

5005-11 N. Rockwell-av.
3½ ROOMS; elec. refrig.; well maintained bldg. Gentiles. $35. Agent on premises.

1400 LAKE SHORE-DRIVE—4 ROOM APT. with living room, bedroom, dinette and kitchenette, inc. in-a-dor bed, gas, light and refrigeration; $80. Agent, Whitehall 4180.

541 ADDISON-ST.—4 AND 5 ROOMS; MODern apartments; ½ block to park; 15 minutes to Loop; $52.50 to $72.50.

3541 RETA-ST.—3D APT.; 6 RMS. AND EXtra lavatory; all light rms. Call Longbeach 5943 after 9 a. m.

6 ROOMS, 3 BATHS, 3D FLOOR—3240 N. Lake Shore Drive. Rent, with carpets $225. Call Superior 7560. Gentiles.

1206-30 JARVIS—AT LAKE; BEAU. 4-5 rooms, 3 to 6 cedar clos. each, 1 blk. bus and L; Gentiles. Rogers Park 4825.

ATTRACTIVE 6 ROOM APT.—CANVAS walls, tile bath, $70; incl. gar. L, surf., adults. 2433 Fargo [7400 N.] Briar. 3397.

4-5-6 RMS.—LIGHT, AIRY APARTMENTS; 1 block outer drive and park; all transportation. 743 Irving Park. Lake View 7671.

6 ROOMS—NEAR LAKE AND HOWARD L, in 6 apt. bldg.; yard; $60; will decorate. Mr. Raymond, Rogers Park 0458.

— OUTSTANDING APTS. FOR PRICE —
4-5 rooms. 7033½ Sheridan-rd.; $47.50 to $62.50; beau. dec.; near beach, bus, L.

6 LARGE MODERN, LIGHT ROOMS—ENCL. sun porch, elec. refrig.; 1st fl.; gentiles. Garage optional. $75. 844 George-street.

PARKHURST, 7352, 1ST—5 LRG., LITE rms.; sun rm.; canvas, walls; tile bath; extra lavatory; garage, $75. Hollycourt 5514.

. . . 200 EAST DELAWARE-PLACE . . .
7 and 8 room apts. Call Hogan & Farwell, Inc. Whitehall 4560.

— — — — 5 SPACIOUS ROOMS — — — —
Free gas and refrig.; near schools; excellent trans.; reasonable. Rogers Park 6360.

— — — — 321 BELDEN-AVENUE — — — —
4 large rooms, built-in sun porch, near Lincoln Park, see janitor.

5-6 ROOM APTS.—STOVE HEAT; NEAR L and steam transportation. $25 month. 3817 N. Marshfield. Rav. 4221.

54 W. BURTON-PL., 3D—6 RMS., STM., elec.; all light, $50; 1503 N. Clark 3d; 7 rms., 1 blk. Lin. Pk., nr. beach Agt. prem.

5 LARGE LIGHT RMS.; 2 ENCL. PCHS.; new G. E. refrig.; shower; nr. Lake View H. Schl.; garage avail. Reas. 1460 Warner-av.

6 RM. APT., $50; ALL OUTS., MOD. RMS. Frig., new stove, priv. pch.; adults; all trans., nr. lk. 838 Bradley-place. [3700 N.]

5 RMS.—MOD. APT.; ENCLOSED SL. PCH.; stm.; refrig.; ivory woodwork; gentiles. 1535 Ardmore. Apply Maley. Lon. 0942.

704 BUENA-AV.—6 BEAUT., LARGE, light rms.; 2 tile baths; sun parlor; ex. loc; near Outer drive. Wel. 2688.

—4 ROOMS $60—4927 NO. ROCKWELL— Unusual apt. Canvas walls, fireplace, book nooks, tile baths. Adults, Gentile. Near 'L'.

4726 BEACON—4 AND 5 ROOM APTS.; lge., lgt. rooms; reasonable rent. Agent on premises or phone Edgewater 5252.

. . . . 6947 N. OAKLEY-AV. . . . .
Attractive 4 and 4½ room apts., $55 and $57.50. Agent on premises, or RAN. 3477.

7 RMS., ¼ BLOCK LINCOLN PARK, EXcellent trans. $50-$55. 2d-3d floors. 2633 HAMPDEN-COURT. Lincoln 5441.

4 RMS., ENCL. SLPG. PCH.; BLK. LAKE; reas. 3745 Pine Grove, 1st. Lak. 3079.

6 LARGE, LIGHT RMS.—STM. HT. WILL decorate. $40. 5203 N. Clark-st.

1549 N. WELLS—4 ROOMS..............$30
Inquire office. 1552 N. La Salle.

5 RMS.—REFR. LG. PCH. $47.50. ROG. PK. Nr. schl. All tran. 1718 Morse.

6 LG. RMS—FLOORS SCRAPED; WH. wdk.; $55. 4339 Hazel [855 W.]. Bit.6823

TO RENT—APARTMENTS—NORTH.

Four, Five, Six Rooms, and Larger.

CHOICE 5-6 ROOMS.

1424 DEVON. 5 large, light rooms; corner apt.; nr. all trans. For May 1st occupancy. 4506 MAGNOLIA. 6 rooms, all large and light; front and rear porches; May 1st. 1443 WINNEMAC. 6 rooms, 2 baths; sun parlor; newly decorated. Immed. occupancy. All at reasonable rentals.

FRANZE & CROOKS, INC.,
5634 North Clark-street. Lon. 6690.

3520 Lake Shore Drive

OVERLOOKING LINCOLN PARK AND BELMONT HARBOR.

Now available one 4, one 6, and one 7 room apt. Rooms attractively arranged, canvased walls, built-in showers, spacious closets, filtered water, uniformed attendants. Moderate rentals.
AGENT ON PREMISES.

5301 WAYNE-AV.

7 LARGE ROOMS, ALSO BREAKFAST ROOM AND SUN PORCH.

2 tile baths, modern layout, corner exposure, 2d flat of 2 flat building. Garage available. Moderate rental. Long. 5643.

1628 LUNT-AV.

4 rms., lge., light, modern apts., 2 blks. to L and str. car; Craftex walls, tile shwr. baths; very reas. rent. Inq. jan. or call Fra. 0353.
Chicago Realty Mgmt. Corp.

2335 COMMONWEALTH.

6 room, 2 bath apts.; elevator bldg. In Lincoln park off Fullerton. $120 month.
WILLOUGHBY & CO.,
CENTRAL 5050.

OVERLOOKS LAKE-BEACH

5825 KENMORE.
Beautiful 8 rooms, sun room, 3 baths; 3 apt. bldg.; large, light, airy rms. $120 mo. For appt. Hay. 7470 or Greenleaf 1635.

4716-24 BEACON-STREET.

4-5 rms., free refrigeration; well maintained bldg.; nr. L, bus and surface; gentiles, $42.50 to $60. Agent on premises.
Arnold T. Linder & Co., 6236 Broadway.

1427 ROSEMONT-AVENUE.

5 rms., 2d fl., sun par., priv. pch., new tile bath, shower; restricted bldg., gar.; avail.: $60. Lon. 7332, or She. 4114.

2438-44 CATALPA-AV.

4½ ROOMS—Free refrigeration; new building; beautiful corner apartment; Gentiles: $52.50. Agent on premises.

TO RENT—APARTMENTS—NORTHWEST.

One, Two, and Three Rooms.

4155 N. SACRAMENTO.

3½ rooms; $40; free gas, E. E. refrig. Ultra modern, arched doorways. Good shopping and transportation; near school.

Four, Five, Six Rooms, and Larger.

N. E. Cor. Lawndale-Berteau

Latest type bldg. 4 rms., steam ht., newly decorated. Free refrig. Rollaway beds. Vacant May 1. $42.50. Bittersweet 4822.

6 Rooms, Free Refrig.

4252 N. Mozart, large light rooms; must be seen to be appreciated. Keystone 4504.

5 RM. APT.—MODERN; 2D FLOOR; LIGHT all around; steam heat; free electric refr.; good trans. 20 min. to loop; reasonable rent. 6229 N. Neva-av.

3301 CUYLER-AVENUE—ATTRACTIVE 4 room apts.; elec. refrig.; good trans. Will decorate to suit. Rent $37.50. Agent on premises or phone Randolph 3477.

4 ROOMS, $45.

3015 Logan-blvd. 1st fl., newly dec.; elec. refrig.; ideal trans. See janitor on prem.

HIGH CLASS 4 RM. APT.—LARGE LIVING rm., all modern; conveniences; excellent transp.; gent. 2602 N. Ballou-street.

3700 AGATITE—MODERN 5 RM. SLEEP. porches, large, light cor. bldg., $57.50. JOHN J. KERN, 1520 Devon. Shel. 8600.

BEAUTIFUL 5 ROOMS—NEAR SCHOOL; tile bath, shower, $55. See janitor. F. Kraus, 2715 N. Lockwood.

3023 EASTWOOD-AV.—6 LGE. LT. RMS., elec. ref., sun parlor, shwr., bath, 8 closets, hot water ht., lge. porch. L and surface.

4 RMS.—3603 W. CULLOM-AV., 2D APT.; good sized rms.; tenant will show. Call Longbeach 5943 after 9 a. m.

3047 DICKENS—ATTRACTIVE 4 ROOM apts.; refrig. Will dec. to suit. $42.50-$45. Agent on premises or phone Randolph 3477.

3934 N. KEELER—4 RMS. AND SUN PARlor, 3d; elec. refrig.; excellent transp.; adults only. $42.50. Randolph 3477.

MOD. 6 LG. RMS.—ELECTROLUX REF. AUTO. h. w. ht.; will dec. $65. 4936 N. Kentucky.

5 RMS., MOD. SLPG. PCH., FREE REFG., gar. 5312 Foster. Avenue 2292.

5523 IRVING PARK—4 MOD. RMS., FREE gas, free refr., bedrm., rollaway. $45.

4752 KILPATRICK—4 LOVELY MOD. RMS., inador and bedrm. Free refr. $40.

4144 N. MOZART—5 RS.; EL. REF., FIREplace, buffet, china clo., furnace; $35; adults.

BEAUT. 6 RM. APT.—SUN. P., BRKFST. rm.; h. w. ht.; side drive. 5339 Leland.

$31-$36—5 BRIGHT, SUNNY ROOMS; FURnace; garage. Mills, 5552 North-avenue.

3953 WAVELAND—CORNER 4-5 LOVELY, bright mod. rs.; well kept bldg.; ref. $40 up.

4 RMS. AND SUN PCH.—REASONABLE. 3825 N. Drake-avenue. 1st floor.

KOSTNER, 3911 N., 2D FL.—6 LIGHT rooms, hot water ht. Separate boilers.

4-5 LT. RMS.—ENCL. PCH., H. W. HEAT; elec. refr. 4459 Marmora, cor. Sunnyside.

3028 EASTWOOD—5 BEAU. LGE. RS., SUN parl., encl. pch.; gd. tr.; $50, incl. gar.

. . . . 2836 N. FRANCISCO . . . .
4 rooms, $40. Agent on prem. Ran. 3477.

3432 PARKER-AV. — —6 LARGE ROOMS, $62.50. Agent on premises.

2722-24 LOGAN-BLVD.—4 ROOM APTS., $42.50. Agent on premises.

. . . . 2022 W. DIVISION-ST. . . . .
4 rooms, $35. Agent on premises.

3817 N. LARAMIE—5 ROOMS, $50. AGENT on premises or Randolph 3477.

2840 N. ALBANY-AV.—4 ROOMS, $35. Agent on premises or Randolph 3477.

. . . . 4022 N. MOZART . . . .
4 rooms, $40. Agent on premises.

. . . . 3028 BELDEN . . . . .
4 rooms, $42.50. Agent on premises.

2865 DICKENS—6 ROOMS, $57.50. AGENT on premises, or Randolph 3477.

3001-03 LOGAN-BLVD.—ATTRACTIVE 4 room apts., $40. Agent on premises.

4104 N. MOZART—4 ROOM APTS., $37.50. Agent on premises, or Randolph 3477.

2855 N. HAMLIN—4 ROOMS, $37.50-$40. Agent on premises, or Randolph 3477.

3151 DICKENS-AV.—6 ROOMS AND GArage, $67.50. Agent on prem. Ran. 3477.

TO RENT—APARTMENTS—WEST.

One, Two, and Three Rooms.

1336 S. AUSTIN-AV.

Lge. 3½ rm. apts., mod., redec., refr. 1st and 2d floor. Inq. janitor or call Fra. 0353
Chicago Realty Mgmt. Corp.

Four, Five, Six Rooms, and Larger.

4346 MAYPOLE-AV.—MOD. 5 LGE. RMS., fin. pch.; very lgt.; show.; rollaway beds, refrig.; nr. Lake-st. "L"; $52. Col. 7518.

STRICTLY MODERN 5 ROOM APARTMENT—Free refrigeration; reasonable rent. L. L. Burgh, 5644 Washington-blvd. Austin 7100.

5 NEW BEAU., LGE., LIGHT — ULTRAmodern, canvas walls, colored shower stalls, double plumbing, 5 closets. 224 N. Pine-av.

334-46 N. MASON—5 RMS.; ELEC. REFRIG. Well maintained building; $42.50. Agent on premises.

6 MODERN RMS.—SHOWER; EXTRA LAVatory; will decorate; free electric refriz.; bus. L. surface. $60. 4901 Quincy.

105 S. AUSTIN—2 APT. 6 RS. SUN PCH. stm. ht., tile bth. and garage. $70 Eugene P. Morris, 2900 W. Madison. Nev. 8882.

6 RM.—STOVE HT.; REAS. 331 S. BELLav. [Irving]. Web. 7522 or Canal 8645.

WASHINGTON, 3128—6 MOD. RMS. EL. ref.; new dec.; splen. tran. $60; avail. now.

COMFORTABLE, MODERN 4-5 RM. APT. $45-$55; adults. 5471 Augusta-blvd.

TO RENT—APARTMENTS—SUBURBAN.

NORTH.

Evanston—19 minutes to loop.

114-120 CALLAN-AV.,

EVANSTON.
4 and 5 lge. outside rooms, modern, exc. trans., ½ blk. Howard-st. bus. dist. Inq. jan.
Chicago Realty Mgmt. Corp.

BEAUTIFUL 6 ROOM APARTMENT, 2 baths; 1 or 2 garages. 840 Judson, Evanston. Available immediately; concession. Call Mr. Anderson at University 4421.

— — — 498 SHERIDAN-ROAD — — —
4 rooms, 1¼ story living room, natural fireplace. High grade, well arranged. R. G. RAYMOND, ROGERS PARK 0458.

DE LUXE APT.—6 ROOMS, 2 TILE BATHS, tile kitchen, canvas and Craftex walls; heated garage; excellent trans.; shopping; 123 Custer-av., Evanston; $100. T. J. O'Malley

— — OUTSTANDING FOR PRICE — —
4 r. inador, 5 r., firepl., $57.50-$80; 2 blks. Univ. Attrac. apt. Nr. L. bus. 803 Noyes-st.

WEST.

Oak Park—16 minutes to loop.

— — 800 N. GROVE, NEW BLDG. — —
1-6 rm. apt., 2 baths, 3d fl., $100; 1-5 rm. apt., 1st fl., $75. Adults only. See janitor.

$60, 5 RS.; $40, 4 RMS.; MOD.; EL. REF.; near hi. schl., L. Janitor, 133 N. Scoville.

TO RENT—FURNISHED APARTMENTS.

(See Also Hotels and Apt. Hotels.)

SOUTH.

4711 DREXEL-BOULEVARD

Very attractively furnished and decorated bedroom apts. with kitchenettes, 2 and 4 room units. Large, light rooms, tile wall bathroom, recess tub and shower, refrig., gas, elec., linens, service furnished.
Reasonable rental. KENWOOD 3510.

New, Modernistic, $50-$75.

2 rms., just completed, colored tile baths, Ven. blinds, gorgeous furn. and dec. screened pch., maid serv.; near I. C. and Jackson Pk. 1456 E. 67th-place, or phone Dor. 7510.

DRUG STORE FIXTURES.

Genuine walnut; complete with mech. soda fountain. This will be worth your while to see. Don't miss it.
1461 S. MICHIGAN.

5200 HARPER.

Beau. 1-2 rm. apts.; newly furn. and decor. Unusual closet space; 1 blk. I. C., surf. and bus. RALPH H. WOODLEY, Hyde Pk. 2187.

2½ ROOMS, $37.50.

7834 ELLIS-AVENUE.
See agent on premises.

3 BEAUTIFUL ROOMS.

5231 Woodlawn-av., 1st., large, light; 2 inadors, refrig. Orr Realty, 1315 E. 53d-st.

2444 MICHIGAN-AV.—PRI. BATH; CLEAN AIRY KITS.; free gas, elec.; $3-$7 week.

KITCH. APTS.—1-2 RMS.; ELEC. REFRIG. priv. bath; nr. I. C., surf. 4717 Kenwood.

LAKE PARK, 4919 — CLEAN 1-3 ROOM kit., refrig. $5 up. Auto sp. free. All tran.

COMPLETE SERVICE—QUIET; L. SURF. R. I., bus. Cut rates. 6613 Normal. Nor. 6010

6417 DREXEL—3 ROOMS, PRIV. BATH completely furn.; maid service. Plaza 7484

2-3 RMS., LGE., LIGHT, QUIET, SUIT. 4-6; low rental. Nr. U. of C. 5439 Kimbark.

SOUTHWEST.

6339 S. CAMPBELL—1-2 RM. FURNISHED kitchnt. apts. $6 up. Free gas and refr.

NORTH.

UNUSUALLY DIFFERENT APT. — MODern, new, large rooms. Venetian blinds, fully carpeted, furniture, fixtures and wall treatments designed by leading interior decorator. Built-in all metal kitchen units, modern baths, elevator, 8 minutes to Loop. 2 to 4 rooms, $80 to $135.

720 N. WABASH.

Superior 4944. Ask for Miss Jackson.

ATTRACTIVE 8 ROOM APT.

Lake Shore-drive elevator building; wood burning fireplace; paneled library; good view of lake and park. 1 or 2 year lease. Gentiles, $300. Phone Bittersweet 2345.

2322 Commonwealth-av.

½ blk. Lincoln Pk. Beautiful 3 rm. apt. Distinctive for size and location. Excel. trans. and very reasonable. Diversey 6726.

5644 RIDGE-AVENUE.

Large 4-5 room apts.; beautifully furn. or unfurn.; near all trans. and lake. Shay.

3 SPACIOUS ROOMS—ELEGANTLY FURNished; living rm., 27 ft.; Oriental rugs, grand piano. Superior. 6446 for appt.

2128 HUDSON-AV.—1 ROOM KITCHENettes; electric refrigeration; daily maid service; newly decorated.

— 2-3 ROOMS NICELY FURN. $42-$47 — Rogers Pk. L. 1340 North Sh. Rog. 6470.

1145 MORSE—"NEW" 2-2½ ROOM BEAUT furn. sun apts.; 1 blk. lake, bus, L. $45.

5250 KENMORE—6 RMS., NICE FURN.; NR Edgewater Bch. Hotel; adults. Lon. 6987.

JUNEWAY-TERRACE, 1656 — CHOICE 4 rms., $60; extra bed; clean; excel. trans.

4 RMS.—ATTR. FURN.; REFRIG., SHWR.; $55-$57.50; ½ bl. lake, bus, L. 1333 Touhy.

NORTHWEST.

SUBLEASE MAY 1-OCT. 1—BEAUT. PRIV. 4 rm. apt.; outsd. rms.; Kedzie-blvd.; sun parl.; grand piano; adults; gentiles; refs Address D L 283, Tribune.

WEST.

WILMINGTON APTS. — 3334 MAYPOLE — Beau. 1½-2½ rm. kitnts.; newly furn.; daily maid serv., exc. trans. and shopping

5½ RMS.—MOD. NEWLY FURN. AND DEC.; col. tile ba., shw., elec. refr., vent. blinds, scr. pch., opp. Col. Pk.; gar. Mans. 4186.

"THE CHATEAU"—1-2-3 RM. FURN. APTS. 24 hr. hotel swbd.; twin beds; best trans.; Gentiles. 330 N. Austin-bl. Vil. 8500. Aus. 8510.

244 N. CENTRAL—4 LGE. ROOMS, $55; comp. furn., 1 blk. Austin High. Man. 2315.

TO RENT—STORES.

Central.

STORE—STATE AT JACKSON, ALSO UPPER flrs. Lelewer, 310 S. State. Wab. 4124.

South Side.

71ST-ST. AND EUCLID

at the foot of Bryn Mawr I. C. station. Large double store suitable for fruit & delic.

5200 HARPER.
Large corner store in Hyde Park.

1465 SOUTH MICHIGAN.
Deep, light store, fitted for restaurant; an ideal location.
RALPH H. WOODLEY,
5200 Harper. Hyde Park 2187.

1130-1143 E. 43D-ST.—DOUBLE AND SINgle stores, next to I. C. and L sta. Growing neighborhood, restricted; good for delicatessen, beauty shop, grocery, tearoom or cafeteria. Immed. poss.
John M. Thomson, 1053 E. 43d. Drex. 1234.

75TH AND EXCHANGE—N. W. COR., APprox. 2,100 sq. ft. New, modern building; will make 5 year lease; reasonable rental. Call Mr. Ratner, Atlantic 3780.

7822 COTTAGE GROVE—GOOD LOCATION in new building adjoining 79th-st. at low rental. Triangle 3835.

608 E. 63D.—HEATED; ANY LINE; NEAR Cottage Gr. McGloin. Dorch. 6200.

North Side.

VERY DESIRABLE STORE ON CAR LINE in 300 rm. near N. side hotel; splendid opport. for restaurant and bar; low rent.
Hotel Wacker, 111 W. Huron

18 W. DIVISION-STREET — ESTABLISHED location for high grade food shop, delicatessen or meat market. Randolph 3477.

2296 CLYBOURNE-AV. — LARGE STORE, suit. for any purpose. $25. Diversey 9500.

STORES — 3165-3173 BROADWAY; CHAIN loc. See owner. I. Ettelson, 551 Belmont.

44X80—STEAM; VERY REAS. 3158 N Clark or Superior 5760, Apt. 105.

STORE IN 100 ROOM HOTEL—EXCELlent location for barber. 4546 No. Racine.

2109 LINCOLN-AV.—IDEAL FOR GROCERY or meat market; $25. Ph. Wab. 9558.

Northwest Side.

ARMITAGE-AVENUE, 5038—EQUIPPED AS restaurant; low rent; equipment for sale; cheap. State 3155.

2 LARGE STORES FOR LIGHT MANUFACturing. Northwest Side. Reasonable.
— — — CALL ARMITAGE 3135 — — —

West Side.

N. W. Cor. Cicero-Van Buren

Stores in heavily populated residential section, suitable for any purpose.

3143 W. MADISON—EXC. LOC.; SUIT. ANY bus.; reas. Ph. Monday. Monroe 0555.

WANTED—STORES, OFFICES, LOFTS.

STORE—CIGAR, CANDY, FOUNT.; LIV. quarters. Must be good location.
Address D L 254, Tribune.

TO RENT—OFFICES AND SHOPS.

Central.

MICHIGAN-OHIO BLDG.,

612 N. MICHIGAN-AV. AT OHIO-STREET, offers excellent furn., unfurn. office space; waxed linoleum floors, tile walls, mahogany trim., perfect light, ventilation; gd. trans., unlimited parking. Conference rm. available for tenants. Low rent, mo. to mo. basis. Apply Room 203. W. J. Shea.

20 E. JACKSON BLDG.

BAIRD & WARNER MGMT., ROOM 800.
Private office and reception room........$25
Large, light office, suitable for architect, $50
BETWEEN WABASH-STATE. HAR. 7490.

32 N. STATE, S. W. COR. WASHINGTON—One entire floor. Also attractive offices; north light; night service; center loop; single room furnished, $20; with reception room, $35 up; beautiful desk space; phone, steno. SWIGART & CO. Room 601.

— FURNISHED PRIVATE OFFICE, $20 — RECEPTION ROOM; PHONE AVAILABLE, DESK RM., $10. BLDG. WELL LOCATED. 82 W. WASHINGTON-ST. ROOM 420.

WESTMINSTER BLDG., 110 S. DEARBORN. Exceptionally desirable daylight offices. FRANKENSTEIN & CO. CENTRAL 5753.

OFFICE STUDIO OR DISPLAY SPACE — P. O. in bldg.; low rent. EDWIN J. BOWES JR. & CO., 154 E. Erie-st. Whitehall 6026.

FURN. PRIV. OFFICE—LIGHT COR. ROOM; carpet; sec'y and phone serv. inc. $17.50-$27.50. 203 S. Dearborn. Webster 1693.

OFFICE—IN LAW SUITE; FURNISHED OR unfurnished; opposite court house; reasonable. Phone Central 6480.

ATTR. PRIV. OFFICE—IN WELL APPTD. suite; imm. poss.; reas. rent; serv. incl. 100 N. La Salle, Rm. 712. Dear. 0367.

—LARGE SINGLE PRIVATE OFFICE—
Furnished, $30.
Room 1212. 30 N. La Salle-street.

FURN. PRIV. OFF. IN SMALL SUITE; swbrd., recep., $30. 209 S. La Salle, R. 915

PRIV. OFFC. OR DESK SPACE—SEC. SERV. opt. R. 546, 10 S. La Salle. Dear. 6576.

TELEPHONE, SECRETARIAL SERV., INC. Mail, phone, office. 333 N. Michigan-av.

$1 MO. UP—MAIL-PHONE SERVICE, DESK space; reliable. 203 S. Dearborn, Rm. 902.

TO RENT—OFFICES AND SHOPS.

Outlying.

1800 S. ASHLAND

2 large offices and waiting room, suitable for doctor, dentist, or lawyer; stm. heat, janitor service. Inquire in store.

VERY DESIRABLE OFFICES IN PROFESsional bldg. Ideal location, excel. trans. 7905 Cottage Grove. Stewart 5060.

3 RM. MOD. OFFICE, ALSO SMALL STORE. Stm. ht. S. E. cor. Western and North-av.

LOFT—24X70; STM. HT.; SUITABLE ANY bus. 5245 N. Clark-st., 2d fl.

MOD. OFFICE SPACE, LIV. BUS. CORNER. 5604 Ridge-av., cor. Bryn Mawr. Del. 7519.

INDUSTRIAL PROPERTY.

3620-24 W. Pershing-rd.

To rent 15,700 sq. ft. available June 1st, ideal for mfg. or warehouse purposes. Office space, heated, sprinklers, excellent switchtrack facilities, loading platform, rail and truck.
W. J. Roehler, 100 W. Monroe, Dear. 7040.

FOR RENT—
About 25,000 sq. ft. floor space, suitable for factory or warehse., 15th and Throop-sts.
Apply: UNION STATE INVESTMENT CO.
3026 E. 92d-street. Tel. South Chicago 1900.

FOR RENT—DESIRABLE DAYLIGHT MFG. space, sprinkler system, freight and passenger elevator service, convenient loading facilities; near loop. Immed. poss., 2 floors, 7,000 ft. each. 107 S. Clinton. Frank. 2303.

TO RENT—1 STORY BRICK, DAYLIGHT; building 3,000 sq. ft.; 15 ft. ceiling, Crawford near Addison. Owner, Wabash 7761

FOR RENT—BRICK BUILDING, 40X50. Suitable contractor's warehouse, shop, or garage. 3146 Lake-street. Kedzie 7388.

— — — — 5 MIN. FROM LOOP — — — —
Office-Warehouse space; sw. track, parking; fine loc., trans. Edw. Lasham Co. Vic. 8100.

TO RENT—5,000 SQ. FT., 4TH FL.; LIGHT 4 sides and skylight; heated; sprinkled; rent reas. 212 N. Sheldon. Ph. Monroe 1183.

LOFT TO RENT—5,000 FT. LITE. SPRINkled, heated; freight elev.; exc. trans. See Janitor. 1714 N. Damen, 2d, or Fairfax 1426.

MODERN FACTORY BLDG.—135x160; ATtractive offices on 2d floor; switchtracks; heating plant. Hart & Whetston. State 8270.

PROMINENT CORNER STORE AND BASEment; machinery district; state. 4416.

1,000-3,000 SQ. FT. MFG. SPACES; NEAR loop; A.C.-D.C. curr. Chittick, Inc. Ran. 2380.

15,000 SQ. FT.—MODERN ONE STORY; located N. W.; zone mfg. Randolph 2311.

HODGE, NICOLSON, AND PORTER, INC. FACTORIES-WAREHOUSES. STATE 7755.

17,000 FT. FLR. IN OPERATED SPKLD. bldg.; switch track, elev. Randolph 1828.

SOUTHERN PROPERTIES AND RESORTS.

Come and Live in
The Garden of Eden.
BUY THIS ESTATE
BEFORE MAY 15TH.

The Biggest Bargain in Florida. Hurricane-proof, Earthquake-proof. FINE home, electric heated, Crane plumbing. General Electric appliances.
Lot 600 feet deep.
237 feet facing own lake front.
50 FINE FRUIT trees, oranges all year round; 47 fine oak trees.

ASKED PRICE, $17,000; $10,000 cash; $7,000 mortgage.

See the Place
Make an Offer

WRITE FOR PARTICULARS.
ADDRESS E. SHARPE,
FRUITLAND PARK, LAKE COUNTY, FLA.
4 miles North of Leesburg on Rte. No. 2.

MUSICAL INSTRUMENTS.

Pianos and Players.

KIMBALL FACTORY

OPEN TONIGHT UNTIL 9 P. M.
RECONDITIONED UPRIGHT PIANOS, $30.
USED GRAND PIANOS, ALL SIZES, $125 up.
Chicago's Greatest Piano Bargains.
FREE DELIVERY. EASY TERMS.
Entrance S. California-av. and 26th-st.

SMALL SIZED USED PIANO, $35. FULL standard keyboard. TERMS 50C A WEEK. NO MONEY DOWN. 30 days' trial. See this bargain at PRIVATE FIREPROOF PIANO WAREHOUSE 39, CORNER S. ASHLAND-AV. AND 39TH-ST. Open until 9 p. m.

A REPOSSESSED GRAND PIANO WILL BE sold for $215 bal. to close account; well known make; had slight use; like new. Pay $2 wk. No down payment. Free delivery. WYMAN PIANO CO., 6th floor, 209 S. State.

GRAND PIANO—FLOOR SAMPLE; APARTment size; fully guaranteed; real bargain; terms, $2 weekly; reduced to only $245. P. A. Starck Piano Co., 16 N. Michigan-av.

BARGAIN — BRAND NEW PIANO; WELL known make; only $198. Terms. Cable Piano Co., Wabash and Jackson.

USED GRAND PIANOS — EXCEPTIONAL VALUES; $125, $175, $225 up. Low terms. Wurlitzer, 111 S. Wabash-av. Op. eves.

— — GRAND PIANO—$85. TERMS — —
3238 WEST HARRISON-ST.

WANTED—USED GRAND PIANO, FROM private family for cash. Merrimac 4026.

SACRIFICE $1,200 GRAND IN GOOD CONdition, $150 cash. 6725 S. Ashland-av.

MUST SELL STEINWAY GRAND—CHEAP for cash. 5408 W. North-avenue.

—$1,800 GRAND PIANO—SAC. $175.—
Victor Warehouse, 4809 West Lake-st.

CONOVER GRAND—SLIGHT. USED. BEAU. cond.; cheap. Herman, 3119 Lawrence.

WILL PAY CASH FOR USED GRAND OR small upright. Call Mrs. Paige, Van 1248.

WILL PAY CASH FOR USED GRAND PIano. Mrs. Nelson, Keystone 1622.

BEAUTIFUL BALDWIN GRAND — LIKE new. Must sell cheap. 6512 N. Clark.

GRAND PIANO — LYON & HEALY; FINE cond.; own. moving; sacrifice. Wab. 6287.

WANT GOOD USED GRAND PIANO FROM priv. family. Spot cash. Merrimac 3217.

SAC.—BEAU. MASON & HAMLIN GRAND; like new; cheap for cash. 6242 W. Grand.

WILL PAY $500 SPOT CASH FOR STEINway Grand. No dealers. Ph. Web. 3346.

— LYON & HEALY APT. GRAND BARG. —
Moist Piano Co., 8th fl., 209 S. State.

Accordions.

PIANO ACCORDIONS — ASK FOR PRICE list No. 301T of rebuilt and demonstrator piano accordion bargains; terms and lessons. Chicago Musical Instrument Co., 309 South Wabash. Harrison 4884. Open evenings.

OFFICE FURNITURE AND DEVICES.

— — — LARGEST SELECTION — — —
AT LOWEST PRICES.
Used high grade desks, chairs, filing cabinets, transfer cases, safes, Kardex time clocks, Address. machs., cabts., frames, Mimeograph. WE BUY & SELL. 39 N. Halsted. Hay. 2730.

STEEL SHELVING.

SAMPLE 4 DRAWER STEEL FILES.
CENTRAL 4820.

ELECTRIC TIME CLOCK, ADDING MAchine, oak file cabinets, light shade, hydraulic jack. Very reasonable. 337 W. Oak-avenue, Wheaton, Ill.

PRIVATE COMPANY NEEDS DESKS, TYPEwriters, office partitions, shelving, etc. No dealers. Van. 6256.

250 STEEL LOCKERS STEEL SHELVING storage cabinets, steel desks, chairs. CENTRAL, 20 W. Hubbard. Delaware 8495.

McCASKEY COMBINATION CASH REGISter-adding mach.; like new; Curtis air compressor, ½ horse power. 1401 Thome.

SAFE, TABLES, DESKS, TRIPLE MIRRORS, clothing cases, light fixtures, carpets; priv. party. Rm. 600, 28 E. Jackson.

TYPEWRITER, $10; DUPLICATOR, $12; Dictaphone, $25. Pruitt, 172 N. La Salle.

BARG.—DESKS, FILES, BOOKCASES, ADD. mach., typewriters, safes, etc. 119 N. Wells.

WANTED—OFFICE FURN. AND EQUIP.; will pay a reas. price; no dlrs. Ran. 4780.

WE BUY AND SELL — KARDEX, OFFICE furniture. 1110 S. Wabash-av. Web. 3711.

40 DESKS, 90 CHAIRS, STEEL FILES, b'cases, steel shelv., tables. 3917 Sheridan.

OFFICE PARTITIONS AND RAILING—Very reasonable. Ph. Edge. 3426 mornings.

NEW, USED DESKS, CHAIRS, TABLES, FILing, transf. cases. 160 W. Lake. Ran. 0123.

DITTO MACHINE, CURRENT MODEL, used, like new, $25. Wabash 9002.

UNDERWOOD REB. TYPEWRITRS., $27.50. Desks, files for every use. 172 W. Monroe.

LARGEST COMPLETE STOCK NEW-USED. Kendrick, 218 W. Jackson. Cen. 4325.

EVERYTHING FOR THE OFFICE — NEW or used; at reas. prices. 236 W. Lake-st.

WE BUY AND SELL OFFICE FURNITURE, 1027-29 MADISON-ST. SEELEY 2056.

STORE AND BAR FIXTURES.

STORE FIXTURES, TAVERN FIXTURES, hamburger and lunch equipment; large stock, new and used. The lowest prices. Easy pay. Chas. Bender Co. 608-14 N. Wells.

HAVE 6 AND 8 FT. DOUBLE DUTY counters with or without refrig.; cheap. 220 W. HURON-ST. OPEN SUNDAY.

FOR STORE EQUIPMENT, NOVELTY FURniture and special cabinet work call HUMBOLDT 6427. Factory prices.

40 FT. BAR AND DRAINBOARD, $200; 16 stools, 1 stainless steel service bar. 714 E. 79th-st., Triangle 8898.

250 FT. OF SECTIONAL SHOE FIXTURES, 1 cash register, etc. Will sell all or part. M. Menis, 4730 S. Ashland. Yards 2316.

PERM. WAVE MACH., DUART, NESTLE, Eugene, Bonat, $60. Paidar, 1120 N. Wells.

COMPLETE GROC. AND MARKET FIXtures, el. refr., gd. cond., reas. 228 E. 51st.

WANTED TO BUY CANDY STORE FIX., candy case, cigar case, etc. Austin 6866.

BEAUT. CIRCLE BAR, COMPL. EQUIPPED. Chicago Store Fixture Co., 1708 S. State.

REAL ESTATE—GENERAL.

TRUST LIQUIDATION SALE — CHOICE homesites in all sections of Chicago and suburbs. Also groups of lots ready to build on. Price secondary. Cash talks. Must go for the best offer. Real opportunity for active contractor. Address P A 305, Tribune.

REAL ESTATE—APARTMENT BLDGS.

South Side.

2 APT. BRICK, $8,500.

8040 SOUTH GREEN-STREET.
5-6 rm. apts. with enclosed porches, 35 ft. lot; 2 car brk. garage; St. Leo's Parish.
DRAPER and KRAMER, Inc.,
9109 S. Ashland-avenue. Cedarcrest 1800.

MODERN 2 APT., $6,000.

Income $89.50 per month for two 5 room apts. Eberhart near 70th.
THE BILLS REALTY, INC.
1920 E. 71st-st. Hyde Park 2604.

6 APT.—ONLY $15,500.

CASH, $3,000. HAMILTON PARK.
Also 6 apt. and base. apt. Tile bath, tile kitch.; in Chatham Fields. Only $23,000.
Sexauer-Kruegar, 739 E. 79th. Vin. 8000.

A GOOD BUY.

Modern brick two apartment, 5-6 rms., steam heat, 2 car gar., 33 ft. lot; in best part of So. Shore home district. $9,750.
CALL KIMBALL, BUTTERFIELD 4707.

6 APT. BLDG.—EXTRA LARGE 5 RM. apts.; elec. refrig.; 8 car brick garage. Near 63d-st. and Kedzie. Price $25,000.
JOHN McCARTHY & CO.
1405 W. 63D-ST. REPUBLIC 5000.

6227-9 SOUTH PARK-AVENUE—6-5 RM. flats. Rents, $2,760.00; Price $15,000. $4,000 cash, balance 10 yrs. S. Yondorf & Co., Inc., 134 N. LA SALLE-STREET.

SO. SHORE SACRIFICE.

2 apt. bldg., brick, 5-6 rms., near I. C., lake. Leav. city. Best offer takes. H.P. 0939.

ONLY $500 CASH, GOOD 2 FLAT BRICK, pr. $7,000, clear; steam heat, oak trim-floors. Ingleside near 66th. Nor. 3676.

BRAINERD—4 APT.; CANV. WALLS, TILE baths; Sloan valves; cedar clos.; 5 c. gar. Barrett Bros., 9041 S. Ashland. Ced. 1600.

2 FLAT—LITTLE FLOWER PARISH; 5-5 rms.; gar.; stm. ht.; $9,500. Rad. 4150.

2 FLAT BK.—5-6 RMS.; ST. HT.; 2 CAR gar.; glazed pchs. $6,000. Pri. Went. 4084.

3 STORY BRICK, SALE OR TRADE. APply J. Palmeri, 5340 Wentworth-avenue.

2 FL. FR.—6-6 R.; CONC. BLOCK FOUNDAtion; $750 cash, bal. monthly. Blvd. 3901.

Southwest Side.

3502 W. 61ST-ST.—2 APT. BRICK VENEER 1-6; 1-5. One apt. rent $50, steam heat, 2 car gar. Call Mr. Bradnick, Hemlock 4300. F. H. HALVORSEN CO., 3145 W. 63D-ST.

North Side.

SUMMERDALE-AV., E. OF CLARK-ST.—5-6 rm. 2 flat brick; enclos. rear por.; excell. condition; price only $7,500. Buy now. ARTHUR KRUGGEL & CO., Exclusive Agents. 4865 Broadway. Longbeach 5531.

— — 6 APT. BLDG., 5 ROOMS EACH — —
Living rms., 16x23; dining rms. 12x16; in good condition; lot 50x125.
NILES WESTCHESTER REALTY CO.,
4120 Oakton-street. Niles Center 2600.

— — NEW DE LUXE 3 APARTMENT — —
6 rooms, 2 baths; colored tile bath and kitchen walls; price $19,000; terms. John J. Kern, Inc., 1520 Devon. Sheld. 8600.

FOR SALE—BUILDING AND FURNITURE now occupied as rooming house. Formerly 6 apt. bldg. Nr. Sheridan-Wilson-av. For details call Hendrickson. Wellington 3000.

DANDY 6 APTS.—5 ROOMS, 5 BRICK GArages; 60 ft. lot; side drive. Foreclosure snap; price $22,000; terms. John J. Kern, Inc., 1520 Devon. Sheld. 8600.

6 APT. BRK.—5 MOD. RMS., EXC. COND. Nearly new; gd. trans. Will take stove htd. flat as part pay. Owner. Mohawk 1082.

NO. EDGEWATER 6 APT., EAST OF L; 5 and 6 rms. Price $19,000, cash $7,000; 4½ times rent. Lloyd Realty, 139 N. Clark.

— — — 2 APARTMENT BARGAIN — — —
Only $9,000. 5 rm. ea.; h. w. ht. Arcadiater. Hofmann & Co., 6408 N. Western. Bri. 4000

ROGERS PK.—18 APT.; 3-4-5 ROOMS; elec. refrig.; rent $8,000; price $38,000; terms. Mr. Kane, 1520 Devon. Sheld. 8600.

SHERIDAN-RD.—40 RMS., FURN., AND 2 stores. Rent $8,000. Pr. $23,000, $8,000 cash, bal. 5%. Address C J 543, Tribune.

4 TIMES RENT—MOD. FIREPF. BLDG., apts. and stores, Edgewater, $35,000 cash req. Prin. only. Address L T 88, Tribune.

FINEST COR. 12 APT.—GOOD CONDITION; price $25,000; terms; immed. delivery. John J. Kern, Inc., 1520 Devon. Shel. 8600.

SACR.—2 FLAT BRK. 5-6 RM., GAR. FULL pr. $4,500. Dette, 1922 Irving Pk. Buc. 2015.

WONDERFUL BUYS IN DEVON-WESTERN, 5-6-7 rm. bungs.; immed. poss. Bri. 3508.

OWNER MUST SELL 2 FLAT—LOT 50X125. $3,500 cash. See me today. 647-9 Center-st.

Northwest Side.

MILWAUKEE CORNER, NR. CRAWFORD.
.....................5 stores, 7 offices, 3 apts.
Belmont, nr. Central..........2 stores, 3 apts.
Crawford cor., nr. Addison..3 stores, 3 apts.
Cicero cor., nr. Belmont..4 strs., 2 off., 4 apt.
Fullerton cor., nr. Lowell..3 strs., 3 off., 6 apt.
Addison cor., nr. Central..7 st., 3 off., 4 apt.
Wrightwood cor., nr. Crawford..1 str., 11 apt.
STANLEY & CO., 241 Dodge-av.
Tel. Greenleaf 1213. Evanston.

— — — 44 APTS. [FURNISHED] — — —
5 STORES.
FIREPROOF BLDG.
Best business and apt. location on N. W. side. Adjoining outstanding transfer corner. Rent $27,000. Can furnish net guaranteed lease if desired. Full details on request.
Address M C 237, Tribune.

6 APT., 3-5S AND 3-4S, 2 FURNACES, balance stove ht. Annual income $2,000. Price $12,750. [WESSELL.]
The BILLS REALTY, Inc.,
134 S. La Salle-street. State 0266.

5 FLATS ON 48 FT. CORNER, $9,000. Rents $1,500 yr. Unheated; 2 car garage; near Crawford and North-av. Terms arranged. Act quickly. Ph. Mansfield 3850.

2 APT. 5-5 RMS.—$1,500 DWN. $6,500. 2 furnaces, 2 car gar. rents. $840. 4% int. on equity. See today. Ph. Avenue 7040. Todd Elmer Jordan Co., 5300 Milwaukee-avenue.

MUST GO—$7,500 TAKES MOD. 2 APT.; slp. pchs.; h. w. ht.; oil burners; 2 car brk. gar.; good trans. Long. 5295.

DANDY 2 FLAT, 4800 BLOCK N. SPRINGfield. Must sell. Price $7,000. Terms. Mr. Parkinson, Sheldrake 8600.

6 FLT. BRK.—4 CAR BRK. GAR.; 12 YR. old; near Lawndale-Lawrence; $17,000. John Haderlein & Son., Inc., Lake View 4666.

SPECIAL—9 FL. STOVE, RENTS ABOUT $2,400 yr. Pr. $12,500. Inq. 4006 Division.

BEAUT. PORTAGE PK. 2 FLT.—6-6 RMS., gar., newly dec., $5,250, tms. Pal. 7200.

5018 N. LAWNDALE—FRAME 2 FLAT. Must sell at once. Price $3,000. Fra. 0576.

6 FLAT BRK.—STM. HT. 46 RMS. ON Belden-av., near lake. $17,000. Stew. 3601.

3-2 FLAT BRICK—5 RMS. EACH; H. W. htg. Price $7,950. Hoffman, Pen. 6574.

7 APTS.—STM. HT.; GOOD INC.; ONLY $10,500. Inquire 4006 W. Division.

LOOK—BRICK 2 FLAT, ONLY $2,800; $400 req. Inq. 4006 W. Division.

REAL ESTATE—BUSINESS PROPERTY.

Southwest Side.

63D, NR. CALIFORNIA—2 STY. BRICK store and 2 flat; gar.; $12,500. Stew. 3601.

North Side.

1 Story Stores, Nr. L Station.

6552-4 SHERIDAN-RD., 1 story brick, three modern stores, present rental $4,500, can be increased. Stove heat. Part trade. $50,000.
R. M. O'BRIEN & CO.,
111 W. Washington-street. Rand. 3062.

CHOICE NO. SIDE BUSINESS LOCATION at 6 times income. This 150 ft. frontage of 7 stores, 8 flats, now offered at bargain price of $65,000.
Walter T. Larson, 5157 N. Clark at Foster.

2 STORY FRONT, 150 CAR CAPACITY modern garage. Call Central 1687.

Northwest Side.

5 STORES—W. NORTH-AV.; BRICK. ALL rented. Sac. price $35,000. Franklin 4831.

REAL ESTATE—HOUSES.

South Side.

DO YOU WANT
a comfortable 6 room brick bungalow in the heart of beautiful Beverly Hills on a 40x125 foot lot at a reasonable price? The rooms are spacious. Hot water heat and tile bath. The heirs of the property want to sell and will consider a reasonable offer. Phone Radcliffe 7300 now for appointment to see.
DONALD F. MOORE, 7748 S. ASHLAND.

FOR SALE—
5 room brick bungalow, 8219 Manistee-avenue, hot water heat....................$5,750
6 room brick bungalow, 8311 Oglesby-avenue, hot water heat.......................$6,500
Apply: UNION STATE INVESTMENT CO.
3026 E. 92d-street. South Chicago 1900.

Dandy 6 Rm. Home, $2,750.

Furnace ht.; nr. 63d-Winchester, stores, Lindblom H. S., etc. Nonresident owner will sacrifice $750 cash, bal. $25 mo. Agts. don't answer. Ph., before 6. Repub. 1689.

6 RM. FRAME COTTAGE—WITH MOD. 4 rm. attic flat, having pri. front and rear entrances; oil ht., recreation rm. in basement, 2 car frame gar.; very reas. La Pointe, 1328 W. 73d. Stewart 5700.

— — — — NEW HOME — — — —
7312 Rhodes-av. Ht. wat. ht., tile bath, natural fireplace, canvas walls. Price $8,700. Open for inspec. 2-5 p. m. So. Shore 8772.

2621 E. 74TH-PL.—8 RM., 2 STORY BRK. res.; A. B. C. oil bur.; side dr.; 2 car gar. ½ block to I. C.; 2 bl. to Lake Pk.; $6,750. $2,000 cash. Floyd M. Phillips Co. Sag. 6100.

2 YR. OLD BRICK BUNG.—5 RMS., OCTAgon front, canvas walls; newly dec.; h. w. ht.; gar. Price $6,500. Cedarcrest 1201.

7749 S. MAY-STREET—BEAUTIFUL BRICK bungalow, h. w. heat, enclosed porch, garage. Pr., $6,000; terms. Kelly. Vinc. 7070.

6 RM. COTTAGE—STM. HT. EXC. COND.; near 72d-Ada; price $3,750. Rad. 4150.

MOD. 5 RM. BRK. BUNG.—H. W. HT.; 2 C. br. gar.; nr. 84th-Stony. $6,800, tms. Reg. 3684.

6 RMS. BRK. $4,500. TERMS. 5 RMS., brick, $3,800; $500 cash. S. Chi. 6727.

6 RM. BUNG.—89TH-LOOMIS; HOT WAT. heat; garage; price $5,850. Rad. 4150.

[Column 5, upper part — REAL ESTATE—HOUSES (continued): entries beginning "SALE OF OLD BUILDINGS—BOARD OF EDUCATION", "OUTSTANDING BARGAIN", "7950 LA SALLE", "Southwest Side.", "PRICE ONLY $4,000", "WIDOW LEAVING CITY", "SPEC. BUILT" — illegible at available resolution]

North Side.

— — — — 6732 BOSWORTH — — — —
Dandy 8 rooms, 50 ft. lot; real bargain. John J. Kern, Inc., 1520 Devon. Shel. 8600.

TRUSTEE'S SACR.—SUBST. 12 R. BRK. res., 3 baths; 5 car gar.; lot 50x150. Kenmore, N. of Thorndale. Dirks, 1166 Diversey

1657 CARMEN—6 RM. BRK. RES., HT. W. ht., 2 baths, $4,500; easy terms; inspect Sat.-Sun. 2-5. McNair, 20W. Jackson. Web. 7522

Northwest Side.

BUY A BRICK BUNGALOW.

4827 N. Kildare, 7 rms., 2 baths, 2 car gar., $7,500; 4844 N. Kostner, 6 rms., $6,500; N. Keeler-av., $6,250; offered exclusively by Ballard. Sheldrake 8820.

— — ATTRACTIVE BUNGALOW! — —
5 rooms and 2 sun porches; furnace heat; 3 blks. new public school; conv. to street car; only $3,750; $500 cash, $35 monthly.
THE WALTER G. McINTOSH CO.
6801 Higgins-road. Open Sat. P. M.-Sunday.

BEAUTIFUL RAVENSWOOD MANOR BRK. resid.—7 rms.; solarium, master bedrm., 2 baths, oil ht., elec. refrig., nice yard, painted basemt. Owner leaving city. Price $11,000. Walter T. Larson, 5157 N. Clark at Foster.

WIDOW LEAVING CITY, WILL SACRIF. cozy 5 rm. brk. bung., 2 rms. in attic; ht. w. heat; on wide lot; garage. Pr. $4,900. Loc. 4948 Oakdale-av. Open 1 to 5 Sat.-Sun., or Dombron, 1615 W. 51st. Grovehill 0300.

— — — — DOUBLE WIDTH LOT — — — —
Modern 5 Rm. Brk. Bung.; Elect. Refrig.; Encl. porch; side drive; 2 car brk. gar. Choice location, $7,500, $2,000 cash, bal. 15 yr. KEENEY, 5612 North-av. Merrimac 4300.

$4,500 BUYS 5 RM. KELLISTONE CORner bungalow; 2 car gar., with st. entr.; trees and shrubs; nr. stores, schls., 7c car; $1,800 cash, bal. easy. Inq. 6953 Fullerton.

2 UNDER CONSTRUCTION

$5,475; ready May; insulated. Buy before price advances. Address L T 215, Tribune.

INSPECT 3323 N. RUTHERFORD-AV.; A beautifully designed English home on 35 ft. lot; all latest appointments; $9,500. A. J. SHORSCH & CO., 6059 Irving Park.

$1,650 BUYS EQUITY AND IMMEDIATE poss.; large rooms; brick bungalow; only $5,750, bal. $115 every 6 months. See today. GORDON, 5300 Milwaukee. Tel. Ave. 2797.

FRAME BUNG.—FURN. HT.; 30X125 LOT; garage; beau. loc.; real barg.; $3,250; cash dn. $500, bal. E. Z. Acme, 4126 Milwaukee.

7 R. FRAME RES.—OAK TRIM. LARGE rms., fur. heat; 37x125; 1 car gar.; exc. tr.; pr. $4,600. 2708 N. Mozart. Hum. 4043

5 ROOM FRAME BUNG.—STOVE HT. 30 ft. lot; good cond. Pr. $2,950, cash $500. GREGOR, 4200 Lawrence. Palisade 1461.

6 RM. BUNG. AND GAR.; 37½ FT. LOT. Pr. $4,750; $1,750 cash, bal. $26.10 per mo. BEESLEY, 4219 Irving Pk. Pen. 2726.

6 RM. BUNG.—ALL LGT., LOT, 45X125; Hess furnace, 2 car gar. 4200 blk. N. McVickers. Pr. $4,200. Owner, 3916 N. Oak Pk.

WILL SACRIFICE—7 RM. CORNER BRICK bungalow on Wrightwood nr. Cicero; immed. poss. Jarchow & Sons. Spaulding 4280.

WILL SAC. MODERN 5 RM. FRAME BUNG.; lot 40x150; gar.; lge. attic. 5613 N. Ottawa, nr. Higgins; $3,500; need $1,000 cash.

OUR FAMILY LEAVING CITY—SELLING home, $500 down.
Address C O 329, Tribune.

6 RM. BRK. BUNG.—NR. DIVERSEY-AV. and parochial and public schools; lot 33x125. Gar. Sac. $5,400, $1,400 cash. Merr. 9222.

BEST BUY ON N. W. SIDE—5 RM. BUNgalow, 2 sun porches, furnace heat; $3,750. Terms. Address B S 540, Tribune.

INCOME BUNG.—6-5 RMS.; 3 CAR GAR.; lot 50x125; price $4,800. Avenue 2200.

7 RM. BUNG.—2 BATHS, 2 CAR GAR.; ALL latest improv. 4141 Leamington-avenue.

SM. HSE., LG. LOT; NR. BELMONT; $1,600. $300 dn., $20 mo. Address D L 248, Tribune.

EDISON PK.—BEAUT. 8 RM. RES.; LOT 100 x200; A-1 cond. 6839 Heyden-st. Pal. 7201.

5 RM. FRAME RES., GOOD LOCATION. PR. $3,900; cash $500; easy terms. Shel. 5519.

7 ROOM RESIDENCE—LARGE LOT; FURnace heat, $3,150. 5751 Irving Pk-blvd.

5 ROOM BRICK BUNG.—H. W. HT.; ONLY $2,600. $500 req. Inq. 4006 W. Division.

N. MELVINA—6 RMS. FURN. HT. ONLY $4,500. Terms. Inquire 4006 W. Division.

6 R. HSE.—GAS, ELEC., GAR., CONCRETE hwy.; nr. Lawrence. Inq. 9840 Lawrence.

West Side.

MODERN BRICK RES.—$3,900; 426 N. ST. Louis-av.; glazed porch, large bedrm., A1 cond., beautifully decorated, ready to occupy. For inspection phone Rand. 9121.

SELL OR RENT—2 STY., 8 RM. RESIdence; good condition; reas. by owner. Sun. all day, eves. after 6. 427 S. Oakley.

2 STORY BRICK HOUSE—MUST SELL; $55 income a month. Nev. 4537.

HOUSES BUILT TO ORDER.

American Home Builders.

We will plan, build and finance your home. Our architects and builders can be consulted without charge. Insurance funds available. Interest rates as low as 4%.
Call on us or phone Wabash 6461.
Insurance Exchange Bldg., 175 W. Jackson.

YOUR SEARCH IS ENDED!

We have the lots and are ready to build 4 rm. bungalows or larger. Complete $5,500 up. We arrange full financing.
MARTIN FUEL & BLDG. SUPPLY CO.
92d and Eggleston-av. Triangle 4500.

STOLTZNER BUILDING CO.

Your home designed, built, and financed to fit your particular needs, or bring us your plans for free estimates.
3825 N. CICERO-AV. PALISADE 6270.

WHY PAY RENT?

See our homes under construction. We build to order, 5 rms., $5,200 up. F. H. A. loan. Associated Rlty. Constr. Co., 6247 S. Crawford.

5 R. ENG. BUNG.—$4,750; ALL KINDS OF remod. Dominy, 4049 Grenshaw, Nev. 6988

ON YOUR LOT—5 RM. ENG. BUNG., COMP., $4,950. Kaminski Const. Co., 5947 Milw-av.

REAL ESTATE—VACANT.

South Side.

$1,850 LOT FOR $595; $75 DOWN, $10 per month. Fully developed. Electric transportation. FHA financing. Agents don't reply. ADDRESS M E 143, TRIBUNE.

LOT 58X117, N. E. COR. 103D AND VERnon. Attorney liquidating estate. Make offer. Mr. Shapiro, Cen 7032.

80TH AND WABASH-AV.—50X160; ALL improvements in and paid, $1,750. McClun, 217 W. 63d-street. Wentworth 1844.

Southwest Side.

CLOSE IN—50X132 FT. LOTS; ONLY $300; sidewalks, gas, elec. in, paid; no assesm.; taxes paid; title clear; $2 down, $2 a week. Frank De Lugach, 2339 West 95th-street.

North Side.

LOT—450X45; SUITABLE FOR CONTRACtors yard; garage or any kind of building. 3918 N. Clark-st. Lake View 3503.

Northwest Side.

$10,000 DOWN PAYMENT FOR THE BEST business corner on the N. W. Side.
ADDRESS M E 146, TRIBUNE.

REAL ESTATE—OAK PARK—AUSTIN.

— — 1847 N. NEWCASTLE-AVENUE — —
Your opportunity to purchase brand new 6 room English style home at a saving of $1,500 on today's replacement cost. Construction and appointments will measure to the best. Let us show you this most beautiful home. Make an appt. for priv. inspec. At $12,500 it is an outstanding bargain. Rix Builders, 4926 Diversey-av. Pensacola 4637

835 N. ELMWOOD-AV.

7 room h. w. heated home on lot 50x174; needs some repairs. Large living room and sun room, breakfast nook; real fireplace; delightful home at about the amount of 1st mortgage. ROSWELL N. JONES.
104 N. Oak Park-av., O. Pk. Euclid 6027.

Montana Calls—Must Sell.

Natty 7 rm. residence, 4 bedrms., h. w. ht., natural fireplace, garage, wide lot. A-1 cond. $6,500. Any reas. tms. Move in May 1. Rausch & Pfeuffer, 5831 Madison-street.

DUTCH COLONIAL—IN NO. OAK PK., COMplete high grade brk. home, tile roof, canvas walls, brkfst. rm., dressing rm. off lge. master bedrm., 2 c. brk. gar., h. w. o. ht., lot 50x160; price $14,750. Pilgrim, 5637 W. Lake. Austin 1680, Village 9700.

6 RM. RES.—$3,950; NR. JACKSON-BLVD. 5 rm. bung. $4,500, nr. Garfield L. Rackow, 834 S. Oak Pk.-av. Euc. 905. Mans. 7444

MODERN 6 RM. RES.—SLEEP. PORCH, dbl. gar., nr. schl., stores; $5,950; terms. HOUHA, 818 Harrison, Oak Pk. Euclid 21.

6 RM. RES.—2 CAR GAR.; H. W. HT.; $6,500. $1,000 cash; nr. St. Cath. Euc. 610.

8 RM. FURN. HSE., CLOSE LAKE-ST. "L." Ideal res. or studios; will rnt. Euclid 2314

[Column 6, upper part — REAL ESTATE—OAK PARK—AUSTIN and REAL ESTATE—SUBURBAN—SOUTH: entries including "OPEN EVENINGS", "Geo. F. Hemingway Org., Inc.", "BUNGALOW SACRIFICE", "General.", "10 LOTS INCLUDING 2 LARGE CORNERS", "Beverly Hills—24 minutes to loop.", "10984 PROSPECT-AVENUE.", "Harvey—32 minutes to loop." — illegible at available resolution]

. . . Robertson, 3 blks. east of 147th-st. I. C. Sta

Hazelcrest—32 minutes to loop.

5 RM. FR. BUNG.—H. W. HT., GAR., $4,250. tms. Sommerfeld, 2048 Ridge-rd., Homewood

Homewood—31 minutes to loop.

5 RM. BUNG.—1 ACRE GRD., GAR., TMS $2,900. Sommerfeld, 2048 Ridge-rd. Ph. 15

Midlothian—39 minutes to loop.

4 RM. COTTAGE ON ½ A., SURROUNDED by beautiful hedge, large shade trees, complete plumbing, elec.; 4 blks. sta. $2,250; $225 dn., $20 mo. 3747 W. 147th-street.

REAL ESTATE—SUBURBAN—S. W.

General.

COTTAGE IN BEAUTIFUL NEW LENOX.

3 rms., well built, base., water, gas, elec. 2 Ac. of choice land, large poultry hse. Must sell quick and will sacrifice. Need $250 cash, bal. to suit. Address D P 330, Tribune.

POULTRY FARM—3 BLOCKS TO TRANS., garage type house, water, elec., hard road, modern poultry house, 20x40; large plot ground; $150 down, bal. $20 mo. Pros. 1139.

REAL ESTATE—SUBURBAN—NORTH.

General.

FORECLOSURE—5 RM. BR. BUNG., $4,200. Wilmette home $4,600, 3 stores, $6,000. Address D L 407, Tribune.

Evanston—19 minutes to loop.

ORRINGTON DISTRICT—7 RMS., 2 BATHS; $15,500; near school, lake and L. Gre. 2700

Lake Forest—39 minutes to loop.

BEAU. WOODED HOME SITE — 95X215; imp. pd. Sac., $1,500. Irv. 7939.

Wilmette—22 minutes to loop.

LOVELY, SPACIOUS, FINE INTERIOR—Mod. 8 rm.; lib., s. r., 2 ba., space 3 h. w. oil; brk. hollowtile; no deceiving additions; L., lake; $16,500; would rent. Own. Wil. 4931

CONVENIENT TO TRAN., SCHLS., STRS. lake—Mod. 8 rms., h. w. oil ht.; large slpg. porch, lot 50x150; 1st mtg., $10,000. Price $13,500 for quick sale. Owner. Wilm. 4544.

BRK. COLONIAL—COR. LOT, ATT. GAR., oil heat, 3 bedrms., 2 baths, $17,500. QUINLAN AND TYSON, Rog. 2616, Univ. 2600, Wil. 2602.

8 RMS., 2½ TILE BATHS; 100 FT WOODed lot; $12,500. Rog. 0271.

NEW BETTER BLT. HOME—7 RMS.; 1617 Greenwood. Claude W. Morris, Bldr. Gre. 2920

Winnetka—21 minutes to loop.

— — INDIAN HILL CLUB GROUNDS — —
Unusually attr., 5 master bedr., 5 b. plus maid's rms. Library, powder, and brkfst. rm., lge. pch., 1½ acres. Real buy. Might rent furnished or not. Summer or year or two.
— — — SEARS REAL ESTATE — — —
421 Richmond-rd. Kenilworth 5288.

5 BEDROOM HSE.—NEAR NEW TRIER. $15,000. HOLC. Miss Schultz, Wilm. 437

IDEAL 5 BEDR. 3 B. COL. OVER ACRE ON golf course; $30,000 this mo. Win. 253.

BARGAIN — SUNSET RIDGE SECTION; 1 acre, $2,000. W. G. Ruggles, Hol. 6886.

REAL ESTATE—SUBURBAN—N. W.

General.

— — CHARMING COUNTRY HOME — —
English type, 4 rooms, latest decorating, 2 car gar., 2¼ acres high fertile land, beaut. landscaped; pr. $4,195, $400 dn., $20 mo. KEENEY, 5612 North-av. Merrimac 4300.

Des Plaines—28 minutes to loop.

LOT, 40X135; DES PLAINES VILLA, $800. Clear, improv. Address D J 65, Tribune.

Edison Park—22 minutes to loop.

BEAUT. 6 RM. RES. — BEST LOC.; NR. schools. FHA, monthly payments. For quick sale, $7,000. Daniels, 6903 Osceola.

5 RM. BUNGALOW—LARGE ENCLOSED porch; nice garden; fruit trees; lot 50x149; reasonable. 7117 Oriole. Newcastle 3394.

ATTENTION BLDRS.—20-50 FT. LOTS, $1,800 for all. Address M E 58, Tribune.

Mount Prospect—26 minutes to loop.

2 ACRES HIGH, ROLLING LAND, BLACK soil; adjoin. golf course. Approved for F. H. A. loan. Price $850, terms. State 3861.

Park Ridge—21 minutes to loop.

OWNER LEAVING CITY—WILL SACRIFICE his English home; ht. w. ht.; gar.; lot 50x125. Mr. Blair, Avenue 2202.

REAL ESTATE—SUBURBAN—WEST.

General.

$275 BUYS BEAUTIFUL ½ ACRE ON Super Highway, 2 blks. from electric sta. 1 hr. to loop. $50 cash, $5 mo. Good place for chicken farm. Address D L 577, Tribune.

SUBDIVISION ON HI-WAY, NR. ELMhurst, 70 lots, water in and pd. for; $7,000. Other bargs. Make an off. on 128 and 132 lots. Mrs. Schuetz, 446 N. York, Elmh'rst

NEW BUNG.—1 ACRE LAND; 34 MIN. TO loop; near depot and stores. Price only $3,250; terms. Address M E 409, Tribune.

BEAUTIFUL ½ ACRES—$195 FULL PRICE. We offer free enough brick or lumber to build home. Address C Y 441, Tribune.

Bellwood—29 minutes to loop.

MODERN BUNGALOWS — $1,975-$6,750 — Brk. and fr.; 4-5 rms.; nr. tr.; taxes and spec paid. Hulbert, 6 N. Mich. State 7710.

Berwyn—17 minutes to loop.

LIFETIME OPPORTUNITY.

$4,750, easy terms, buys 5 room brick bungalow; attractive, light, airy rooms; garage. Real bargains. See today!
Kohout Bros., 6200 W. Cermak. Lawn. 8070.

2 FL. FRAME—2 LOTS; 2 GAR., $4,500; terms, or will tr. Owner, Berwyn 4421.

Cicero—15 minutes to loop.

STUPENDOUS BUNG. BUY!

ONLY $6,500, TERMS.
6 rm. brk. bung.; lot 33x125; extra large rms.; 2 car gar.; nr. Catholic schools and church. Owner leaving city. Must sell.
Kohout Bros., 6200 W. Cermak. Lawn. 8070.

BUNGALOW BARGAINS.

4 modern brick bldgs. Bank smashing out at $3,950; $800 cash, balance less than rent. JOHN S. CLARK, AUSTIN 1010.

WE WILL MAIL YOU A FREE LIST OF 150 Cicero and Berwyn real estate bargains. Phone, write, see John O. Sykora, Realtor, 2411 S. 52d-av., Cicero. Phone Cicero 454.

CORNER 82 FT. FRONTAGE ON CERMAK-rd.; 5 stores, flat; business center in Cicero; very reas. 2207 S. 58th-ct., Cicero.

Downers Grove—34 min. to loop.

INSPECT THESE NEW, LARGE, QUALITY 4-5-6 rm. homes. Full basemts.; steel beams, tile baths-kitchens, insulated. All on acre lots. Improv. paid; 10 blks. to sta.; bus service. Bargain prices; small down paymt., $25 mo. Drive to Main and 63d-sts. or Dear. 2601.

Elmhurst—24 minutes to loop.

SACRIF. 59X135 S. E. COR. ALEXANDER-blvd. and Berkley. Taxes, impr. paid. Price $1,750. Terms. Address D S 201, Tribune.

8 RM. YELLOW BRICK RES., TERRACE lot, 75x140. $3,500 cash for owner's equity. Address D T 134, Tribune.

Hinsdale—25 minutes to loop.

10 WOODED ACRES.

Partly wooded. A remarkable property on a lovely stream; boating and fishing. Plenty of thrills for the lover of outdoors. Suitable for a fine country residence. Intrinsic value is far in excess of price asked. HENRY A. MILLER, REALTOR, 10 S. Washington-st., HINSDALE 56.

Lombard—31 minutes to loop.

NEW 4 RM. HOUSE—BUILT BEAUTIFUL ¼ acre rolling ground. $100 cash, $15 mo. Elec. and steam line trans. Near schools, churches, etc. Address M E 243, Tribune.

Oak Park—16 minutes to loop.

(See Real Est.—Oak Park, Austin.)

River Forest—18 minutes to loop.

RIVER FOREST—VACANT AND HOMES Cusack Realty Co. Forest 2044.

Villa Park—29 minutes to loop.

ATTRACTIVE 5 R. BUNG.; GAR.; $3,500. Glazed pch.; furn. ht.; 50x240 lot; shrubs, Nr. sta.; $500 dn. Address M E 408, Tribune.

REAL ESTATE—RESORT PROPERTIES.

Illinois.

BEAUTIFUL LAKE COTTAGE ON ONE OF Chicago's most outstanding lakes; close to stores and transportation; 34 miles N. W. Complete cost of cottage and lot, $395. Terms, $10 mo. Address B M 476, Tribune.

REAL ESTATE—RESORT PROPERTIES.

Illinois.

For Immediate Disposal

[illegible]

Michigan.

[illegible]

Wisconsin.

NOT A SHACK

[illegible]

THRILL OF NORTH WOODS

[illegible]

TO LIQUIDATE ESTATE.

Large English cottage, "Lake Geneva." Running water, gas, elect. Restricted, secluded spot; priv. grds. and beach; $1,250; terms to right party. Address D T 130, Tribune.

FOR NO. WIS. SUMMER HOMES LAKE frontage, see M. Westbrooke, Outdoor Show, Hotel Sherman, all next week. Clip this ad as adult admission ticket.

$800—SAC. NEW LAKE COTT., BOAT, FURniture; elec.; cost over $2,000; 95 miles Chgo.; lg. Wis. lake; fine fish., bathg., huntg. Terms. No agents. Address L Y 84, Tribune.

CECIL, WIS.—SELL-EXCH. 9 RM HOUSE, lot 116'x300'; 2 blks. Shawano lake; run. water, furn. F. Varallo, 836 Fullerton-av., or see P. F. Dolan Shawano, Wis.

FOR SALE OR RENT—SUMMER COTTAGE on Wisc. lake; good fishing and bathing. Own power plant with mod. conven. Accommodate 8 to 10 persons. Call Wab. 9557.

GREEN LAKE—FINEST LAKE IN STATE, 7 mi. long; 1 choice lot, 150 ft. frntge, on N Shore. D. B. Greenway, Green Lake, Wis.

7 ACRES WITH 250 FT. FRONTAGE ON Twin Lakes. Fine beach. Price reasonable. R. P. Guptill, Genoa City, Wis.

6 ROOMS, PORCH—LAUDERDALE LAKE; large lot; 30 trees; elec.; gar.; boat house. Will trade. Owner. Address M E 234, Tribune.

SAC. NEW COT. BOAT, $650; INS. TOILET. Large Wis. lake. Address M E 78, Tribune.

BEAUTIFUL SUMMER HOME—READY TO move in; $600. Address P A 201, Tribune.

REAL ESTATE WANTED.

Apartment Buildings.

WANT 2 FLAT BRICK—5-5 ROOMS. HAVE $7,000 cash, North side; private party. Address D L 270, Tribune.

Houses.

WANT NICE BUNG.—OR 2 APT. N. OR N. W. Cash. Address L X 450, Tribune.

WANT BY MAY 1ST.—HOUSE OR 2 FLAT, So. or S. W. All cash. Repub. 1148.

HAVE $5,000 CASH—WANT HOME OR 2 fl., N. or N. W. Address D L 432, Tribune.

Vacant.

LOCATION SUITABLE FOR GAS STA. IN Chicago. Address M Y 90, Tribune.

LOCATION FOR GAS STA., TRACK SIDE preferred. Address M Y 91, Tribune.

Miscellaneous.

—CASH FOR SOUTH SIDE PROPERTY—
C. H. Dehning Co., 665 W. 63d-st. Wen. 0687.

REAL ESTATE FOR EXCHANGE.

Apartment Buildings.

CLEAR 3 FLAT BRICK AND CASH—WANT 8 to 10 flat. North or Northwest. Address L K 445, Tribune.

Farms and Acres.

CLEAR ACRES IN EXCHANGE FOR EQUIT. in imp. real est. P. O. Box 24, Glen Ellyn.

Resort Property.

FOX LAKE RESORT, 4 BLDGS., FURNISHed. What have you? Hanly, 811 N. Cicero.

Miscellaneous.

HAVE YOU VACANT LOTS IN CHICAGO or suburbs to exchange for homes, buildings, or improved business property? ADDRESS L X 500, TRIBUNE.

REAL ESTATE—ESTATE PROPERTIES.

FOR IMMED. SALE TO CLOSE ESTATE, exceptionally beautiful summer home, "Wawbeek," located on hill overlooking Wisconsin Dells. 12 room manor house, stone observation tower and 4 baths. New guest house with 6 rooms, 2 baths and lavatory; 4 car garage, rustic water towers and pump houses, swimming pool and bathhouse, tennis court; an acre of bent grass lawn for bowling and putting green; water from deep wells, exceptionally pure. There are 400 acres, half wooded, two farm houses with stables for horses and dairy cows. Only two miles from 18 hole golf course and flying field. Write Fraley Weidner, Wells Bldg., Milwaukee, Wisconsin.

REAL ESTATE LOANS, MORTGAGES.

— — — 1ST MORTGAGE LOANS — — —
LOW COST—LONG TERMS.
We have money to make good 1st mtgs. on homes. Convenient monthly payments. BELL SAVINGS BLDG. AND LOAN ASSN. 208 W. Washington-street. FRA. 5445.

MANUFACTURING CONCERN, SUCCESSfully in business since 1855, desires first mortgage $20,000 to $25,000 on property and equipment clear of incumbrance, appraisal over $100,000. Address K F 21, Tribune.

1ST MTGES.—INTEREST 4% TO 4½%. Depending on location and security. General Mortgage Investments, Inc., 33 N. La Salle-street. Randolph 3477.

INSURANCE FUNDS AVAILABLE—LOWEST rates, residential and income properties. Sharon Mtge. Co., 105 W. Madison. Ran. 5656.

HIGHEST CASH PRICES PAID FOR 1ST mortgages on South Side Real Estate. WM. L. SHARP & CO., 237 W. 63d-street.

. . . . . . MORTGAGES. . . . . .
DOVENMUEHLE, INC.
110 S. DEARBORN-ST. ANDOVER 2200.

WE PURCHASE DEFAULTED MORTGAGES. Elliott, 140 N. Dearborn. Central 8466.

BUSINESS OPPORTUNITIES.

Businesses For Sale.

AUTO PARTS—NEW AND USED; ESTAB. ideal location, south side; real opportunity. Address L Y 258, Tribune.

BARBER SHOP—MOD.; 3 CHRS.; EST. 14 yrs.; gd. bus; sick; must sell. 3 W. Harrison

BARBER AND BEAUTY SHOP—ALSO FIXtures new, used. PAIDAR, 1120 N. Wells.

BARBER SHOP — MODERN; 4 CHAIRS; reas. 8013 Lincoln-av., Niles Center, Ill.

BARBER SHOP—2 CHAIRS; CHEAP; LOW rent; 3 rms. in rear. 1946 N. Halsted.

BARBER SHOP, 2 CHAIRS—COMPL. EQUIP. Sell acct. other business. 211 W. 67th-st.

BATTERY AND TIRE SHOP—INCLUDING ALL EQUIPMENT. $700. LINC. 1450.

BEAUTY SHOP [WONDERFUL BUY]—Must sell at once; owner sick; estab. 7 years; north side; phone Longbeach 3574.

BEAUTY SHOP—FULLY EQUIP., MOD., est. bus., with liv. quarters., stm ht. Rent $30. Wond. opp. Very reas. 6409 N. Leavitt.

BEAUTY PARLOR FOR SALE—SUPPLIES, equipment, cash; easy terms. Catalog sent. GIBBS & CO., 21 S. WABASH-AVENUE.

BEAUTY PARLOR—MODERN EQUIPMENT. Good est. trade. Reas. La Grange 1270.

BEAUTY PARLOR — DIVISION, NEAR Clark; sac. acct. health; 5 chairs. Sta. 5799.

BEAUTY SHOP—N. SIDE; ACCT. ILLNESS. Reas. Easy terms. Graceland 1711.

BEAUTY SHOP—MONEY-MAKING. WON. opp.; illness; good loc. Van Buren 0837.

BEAUTY SH.—EST. 15 YRS. IN EXC. APT. hotel; reas. Address M Y 106, Tribune.

BEAUTY SHOP—NO. LOOP HOTEL; WELL est., 5 booths. Inform. call Superior 8356.

BREAD ROUTE — WHSL.; ESTB.; ALSO truck; net $30 wk. 3512 Grenshaw, 1st fl.

CANDY, CIGARS, SCHOOL SUPPLIES, hamburgers, ice cream, etc. Gold mine for couple. Phone eves. Sunnyside 7070.

CLEANING-DYEING—EXC. LOC. PLENTY of work. Sac., $125. 1743 Juneway-terrace.

CONFECTIONERY—LIGHT LUNCH. IN Evanston. Gd. opp. for couple. Low rent. P. F. McCall, 4600 Broadway.

— — COSMETICS BY KITTY DAVIS — —
Other interests force owner to sacrifice for $10,000; est. 9 yrs.; real money maker. Will consider partner not over 35 yrs.
Kitty Davis Cocktail Lounge,
245 S. Wabash-av. Apply after 4 p. m.

DELIC.-GROC.—GD. LOC. LIV. RMS. BARG Best cash offer takes. 320 W. 75th-street.

DEL.-MILK—EST. RENT $25. 3 RM., BTH. stm.; other bus. 27 Chicago-av., Oak Pk.

DELIC.-LIQUOR—OPPOS. LGE. THEATER site; beau. equip.; lge. stk.; $60 daily; liv. qtrs.; sac. acct. health. 511 E. 79th.

DELICATESSEN—NEIGHBORHOOD STORE. Clean stock. Nicely equip. $30 daily. Liv. quar. Stm. ht. $500 req. 811 W. 62d-st.

DELICATESSEN-LUNCH RM.—HOT. CONN. Sale or rent. Nr. N. Side. Lin. 3897.

DELICATESSEN—GD. LOC. NEAR H. S. Well established. Full stock. TRI. 5560.

DELICATESSEN—EXCL. LOCATION, $295. Store closed. Sickness. No dlrs. Sun. 5803.

DRESS SHOP—MODERN; EXCELLENT LOC. Will sacr. Address M E 205, Tribune.

DRUG STORE—WELL KNOWN PRESCRIPtion trade; north side; gd. loc.; sac. cash. Address M A 273, Tribune.

DRUG STORE — MOD. EST., NO COMP. $1,500 dn. Tms. Address M C 79, Tribune.

[illegible]

HOTEL—COMMERCIAL, 93 ROOMS, HIGH grade sect. Income, $25,000 year. New bldg. and furn. Pr. $75,000. Franklin 2219.

HOTEL—20 MOD. APTS.; REFR.; PRI BTHS. Rt. $250. $3,500 sq. Capps Co., Sup. 6160.

ICE CREAM FOUNTAIN, LIGHT LUNCH; liv. rms.; est. 8 yrs. 5108 W. North-av.

LINGERIE AND HOSIERY IN LOOP BLDG. Good clientele, smart fixtures; will sacrifice. Address M B 381, Tribune.

LUNCHROOM—DOING GOOD BUSINESS. Low rent. Bargain. Sacrifice account of other business. 8936 COMMERCIAL.

LUNCH AND HAMBURGER—GD. 24 HR. bus.; reason partner sick. 806 E. 79th-st.

MEAT MARKET — COMPL. EQUIPPED, new fixtures. In A. & P. Store, 79th-st. Doing good business. Will sell for unpaid balance. H. Ligonier, 551 W. Washington.

MEN'S FURNISHING AND CLOTHING store, estab. 30 yrs.; gd. business loc.; other interests. Address M D 409, Tribune.

MEAT MARK., N. SHORE—MONEY MAKer. Sell acct. sickness. Will help finance. Also have compl. set fixt., ice mach., refr. counter, etc. Will help finance in any loc. Your choice. Address M C 534, Tribune.

MEAT MARKET—MOD., FULLY EQUIPT.; near No. Side; good bus.; very little cash needed. Address M A 217, Tribune.

MEAT PCKG. HSE.—A REAL BARG.; LOC. nr. Chicago. Address D O 372, Tribune.

MILK AND BAKERY STR.—CORNER LOC. Sacrifice for cash. Maywood 9524.

MOVIE THEATER [BLAINE] — FULLY equipped; 300 seats; rent $40 month; $300 will open it. Apply in person. Western Film Co., 1018 S. Wabash. Do not phone.

PATENT FOR SALE—MY REVERSIBLE rumble seat patent No. 1,962,528 for $325. Many advantages. M. Rope, Clarinda, Ia.

PEANUT MACH. RTE.—40 NEW TYPE machs.; $295. Address D L 190, Tribune.

REPAIR SHOP—EXL. IGNITION AND BRK. bus.; A1 loc.; rare opp. Seeley 2836.

RESTAURANT—OLD ESTAB., BROADWAY, near Sheridan, modern equipment, 86 seats, first class trade; nr. theater, hotels; $3,000 cash, balance tms. Call Buc. 6234, aft. 5 p.m.

RESTAURANT AND BAR ESTAB. AND property; no competition; good highway, 35 miles from Chgo.; living quarters; sacrifice for cash. Address K D 30, Tribune.

RESTAURANT—DOING GOOD BUSINESS. Will sacrifice for ⅓ because of ill health. Beryl's Restaurant, 1920 Ogden.

RESTAU.—OLD EST.; 6 DAY; MONEY maker; seats 32. Price reas. Edg. 5089.

RESTAURANT—MOD. EQPT.; GOOD BUSIness; sell cheap. 5121 S. Kedzie-avenue.

REST.—LOOP; OPEN 6:30 TO 4 P.M.; RT. $125. Pri. $2,000. Address D L 422, Tribune.

RESTAURANT—GOOD BUS. REAS. ALL equip.; barg., quick sale. 1702 W. 47th-st.

RMG. HSE.—36 RMS., WOODLAWN; RENT $120; well furn.; refg.; pr. $3,000; terms. BARNES, 82 W. WASHINGTON. STA. 0619.

RMG. HSE.—40 RMS., LELAND, RT. $150. All apts. 12 bths.; well fur. Pr. $3,000 tms. Steinbock & Alexander, 160 N. La Salle.

RMG. HSE.—30 APTS.; RT. $350; NETS $400; $3,500 cash rq. DeWoskin Co., 105 W. Madison.

RUG CLEANING PLANT FOR SALE—COMplete equip. with truck. Reas. Ind. 6122.

SCHOOL STORE—OPPOSITE HIGH SCHOOL. 2455 N. Kostner-avenue.

SHOE REPAIR SHOP-HAT CLEAN.—NEW machines; gd. loc. W. side. Call Mer. 3186.

TAVERN, LUNCH, 4 CABINS, SERVICE Station and Garage; 5 rm. hse.; lot size 158x106; on Lincoln-highway, R. 30. Owner, C. Christensen, Franklin Grove, Ill.

TAVERN-NIGHT CLUB—NO. SIDE, GOOD loc., gd bus. Partners disagree. $2,500, cash $1,500, bal. terms, license included. Address L S 210, Tribune.

TAVERN—FULLY EQPT.; 2 COIL BOXES with 36 ft. front bar. Bar-B-Q oven, etc. Pr. $400, terms. Sta. 3488. 546 E. 47th-st.

TAVERN—CORNER LOC.; BUSINESS DIStrict, N. W. Side; good business; partners disagree. Address M B 400, Tribune.

TAVERN — OLD ESTABL.; ATTORNEY must sell this week; busy corner; bargain. 4301 Milwaukee-avenue. Brun. 8632.

TAVERN—NEAR FACTORY DISTRICT; GD. opportunity; reasonable; or will sell ½ interest. Address M D 192, Tribune.

TAVERN AND RESTAURANT—WITH LIence. Randolph Market. Canal 9028.

TAVERN—EXC. NORTH SHORE LOC. GD. business. Ideal for couple. Greenleaf 5578.

TAVERN—COR. FULLY EQUIP. ACCT. other business; priced right. Mans. 0351.

TAVERN—WELL EQUIPPED; GOOD BUSIness; low rent; reasonable. Buc. 6526.

TAVERN—ESTAB. BUSINESS, GOOD LOC. Must sell; leaving town. 1615 E. 75th-st.

TAVERN—NEW, MODERN EQUIP.; BUSY N. S. loc., at barg. Sunnyside 1110.

TAVERN—NEW EQUIP. ESTAB. TRADE; partners disagree. Reas. 1537 W. 63d.

TAVERN—LGE. KITCHEN; BEAU. FIXT.; seats 90, or take part. 4942 Milwaukee.

TAVERN—EST. 4 YRS., DOING GD. BUS.; leav. city; other interests. 3509 N. Halsted.

VARIETY—S. S. TRANS. COR.; EST. 10 YRS. Leaving city. Address D L 478, Tribune.

WHOLESALE CANDY TRUCK ROUTE—50 mls. from Chgo. Address D S 422, Tribune.

BEST PAYING BUSINESS AND PROPERTY in Walworth Co., Wisconsin; grocery, tavern, dance hall, gas tanks, icehouse, restaurant and living quarters. Has made money all during depression years. Hustling couple can clear $4,000 to $6,000 a yr. Best patronized place on Pell Lake, Wis. If you want a place to make you independent, come and see this bargain; 1½ hrs. Chgo. on Route 12. Phone Genoa City, Wis., 132J4, or write W. L. Hand, Pell Lake, Wis.

A REAL BUSINESS.

Small fcty. in full operation. Sells dept. and chain strs.; est. 4 yrs. Bonafide opportunity for good man; $7,500; gentile; ⅓ cash; rigid investigation. Give phone.
Address M E 204, Tribune.

IF THE KIND OF STORE OR BUSINESS you want to buy is not offered for sale today, why not advertise in the Business Opportunity Wanted Column? Stop in today at the Tribune Want Ad Office, Madison and Dearborn-streets, or call Superior 0100. Ask for an Ad Taker.

Partnerships and Investments.

HIGHLY RESPONSIBLE MANUFACTURER desires manager for local and out of town chain system. $875 to $1,750 and services required. Investment secured. No selling. Give address-ph. Address D L 388, Tribune.

PARTNER WANTED—WITH SMALL INvestment, in small but growing roofing establishment; right opportunity for interested party. Address M B 393, Tribune.

GOOD PAYING ROUTE OPEN—MACHINES handle Hershey, peanut, candy; $250 up. Full, part time. 30 N. La Salle, Suite 726.

1C-5C PEANUT-GUM-CANDY MACHINES; routes established; $100 and up; good loc. Burel & King, 30 N. La Salle, Room 415.

Merchandise and Novelties.

AN OPPORTUNITY TO DEALERS TO BUY enamel ware at a big saving. Standard Jobbing Co., 676-680 W. Roosevelt. Canal 1287.

Concessions, Locations, and Leases.

EXCEPTIONALLY HIGH CLASS NORTH side restaurant and entertainment spot—best outside of loop—has opening for qualified chef with business ability to take over food and kitchen department on rental or percent. basis. Only successful man with references considered. Well estab. and advertised. Unlimited income possibilities. Address M D 279, Tribune.

SPACE—FOR BARBER SHOP IN PRIVATE club. Good opportunity for the right man. 4251 Irving Pk., see Mr. Schoepp.

25-36 RM. BLDG. FOR FURN. APTS.—BY resp. party. Address D O 355, Tribune.

Business Equipment.

DUART COMBINATION MACH.—1 DRESSer, manic. table, chair, 1 showcase, 10x3½ ft., very reas.; pr. S. Chgo. 0161, aft. 9 p.m.

Wanted.

WILL INVEST IN GOOD RESTAURANT IN loop with serv. Ref. exchanged. What have you? Address M D 412, Tribune.

WANTED—MILK ROUTE, NORTH OR N. W. side. Ph. Jun. 0826, 5-7 p. m.

INSTRUCTION.

"Uncle Sam" Jobs

Start $105-$175 month. Men-women. Prepare now for next Chicago examinations. Experience usually unnecessary. Full particulars, list positions, FREE. Write today sure. Franklin Institute, Dept 116-G, Rochester, N. Y.

IMMEDIATE OPENING TO TRAIN A FEW neat appearing women to become expert dental nurses. Dr. Jonas, 10 W. Jackson.

HOME FURNISHINGS.

(See Also Household Appliances.)

Furniture and Dept. Stores.

JUST RECEIVED Greatest Assortment of Furn. Mart Samples EVER RELEASED to Be "Closed Out" AT ½ COST OPEN EVENINGS.

NOTE PRICES. DEALERS INVITED.
Lounge and wing chairs.......... $6 to $15
2 Pc. Living Room sets.......... 19 to 90
Davenports and love seats.......... 15 to 49
3 Pc. Bedroom sets.......... 20 to 89
TWIN BEDROOM SETS.......... 35 to 99
7-8-9 Pc. Dining Room sets.......... 25 to 95
5 Pc. Dinette sets.......... 6 to 24
Twin studio couches.......... 10 to 29
Desks and bookcases.......... 5 to 25
Occasional, boudoir chairs.......... 3 to 9
Coffee, end, cocktail, occas. tables, commodes, smokers, lamps.......... 2 to 8
Wood beds, twin and full size.......... 5 to 19
Odd dressers, chests, buffets, dining tables, china cabinets.......... 6 to 12

RUG BUYERS, ATTENTION!
9x12 Colonial Moderne, Persian and Chinese designs..........$7.75 to $45
9x12 solid tone and twist weaves.$13.50 to 39
TWO SHOWROOMS.
201 E. OHIO
1 block east of Michigan, at 600 North Second Floor. Delaware 9020.
4750 Washington
AT CICERO-AVENUE. COLUMBUS 9609

Open Evenings to 9 p. m. Sensational Sale Furniture Mart Samples AT ½ ACTUAL COST 471 E. OHIO-ST. Corner Lake Shore-drive [on the lake].
98 2-Pc. Parlor Sets. Odd Sofas. Modern, French, and many other styles. $29 TO $115.
3-4-7-Pc. Highest Quality Bedroom Sets. $22 TO $99.
7-8-9-Pc. Dining Room Sets. $39.50 TO $195.
100 Brand New Rugs.
Moderns, Persians, and Oriental patterns. Broadloom and twist friezes. 9x12 sizes from..........$7.75 to $79
Attention, Outfit Buyers! 3 Complete Rooms of Furniture at $169.
Also—large selection of Odd Chairs. Studio Couches, Dinette Sets, Occasional Pieces, Odd Beds, Springs, Mattresses included in this sale at savings from 40% to 60%. HUDGIN. TERMS. DEL. 5824.

PINK FURNITURE CO. FACTORY DISTRIBUTORS — — — SELLING OUT — — — Stock of the EGGERS FURN. CO. JUST RELEASED AT 50C ON THE DOLLAR. Parlor Sets, Bedroom Sets, Dining room Sets, Dinettes, Rugs, Etc., at ½ price. Open every eve. 10 p. m. Suns. 5 p. m. at 4535 WASHINGTON-BLVD. Open every evening till 10 p. m. at 6534-36 S. HALSTED-ST. CASH OR CREDIT. PEOPLE WHO THINK BUY FROM PINK

. . . IN TUFT'S WAREHOUSE. . . . $35,000 FURNITURE MART SAMPLES. Parlor, dining, bedroom sets, $29-$39; imp. Am. and oriental rugs, $15-$25. Cash or terms. Allen Furn. Open eves., 9; Sunday, 5 p. m. 4444 WEST MADISON-ST.

REMER STORAGE SALE. 4 RMS., FURN., $98. RUGS. $10-$35 New sample par., bed., din. sets....$39-$89 Chairs, pianos, radios, $10-$25. E-Z TERMS. 5822 N. WESTERN. 3 EVES. 10; SUN. 5.

SEE ROOS FOR CITY'S BEST RUG AND furniture bargains. Entire stock reduced for immediate clearance. Wide variety rugs—all sizes-patterns. Prices $10 to $45. ROOS, 242 W. 63D. OPEN EVENINGS.

— ARMSTRONG LINOLEUM LAID FREE — Full line battleship-carpeting-rugs. Inlaid, 98c yd. up; felt base, 33c up. Free estim. Senner, Vict. 2894. 2940 Wentworth.

Central.

1,100 YD. CARPET, 950 YD. LINO., STORE, home, off., stair; cheap. Dir. Drexel 4676.

South Side.

7090 COTTAGE GROVE-AV. [Cor. 71st and South Chicago-av.] Factory Warehouse and Furniture Mart Samples. Parlor Sets..........$39 Dining Room....$39 Bedroom Sets......$39 9x12 Rugs....$19 up 4 R. compl., $159; worth $400 2 YEARS TO PAY. OPEN EVES. 10 P. M.

500—RUGS—500. Complete Rug Stock in all Colors, sizes, and qualities; from..$9.95. Dining Rm. and Parlor Sets......$24.50 up Bedrm. Sets....$22.50. Dinette Sets....$7.95 OPEN SUN. AND EVES. TERMS. Royalton Furn. Co., 4715 Cottage Grove.

REAL OPPORTUNITY. WILL SELL FOR BALANCE DUE, $229. 4 rooms better grade furniture, complete. All new. Originally $575. Don't miss this. TERMS TO RELIABLE PARTY. GOODMANS, 6821 S. Halsted-st. Open Eves

RUGS—RUGS—RUGS. Big selection: 4x6, 6x9, 8x10, 9x12, $10 up 9x12 all color broadloom, friezettes $27.50 up; 9x15, 12x15, and larger, $35 up; 9x12 Chinese, $185 up. Klever Shampay Kleaners, 4633 Cottage Gr. Op. Tues., Thurs., Sat. eves.

15 LOTS OF STORAGE FURNITURE; ALL in good condition; consisting of everything necessary for the home; will separate. DUNN BROS. WAREHOUSE, INC., 6714 Cottage Grove. Retail Furn. Dept. Open Sunday, 10-5. Evenings to 9:30.

$100 2 PC. PARLOR SETS..........$29
$75 MAPLE BEDRM. SETS..........$45
$250 SOLID WAL. DINING SET..........$89
$300 VALUE 4 RS. MOD. FURN..........$119
9X12 PERSIAN DESIGN RUGS..........$11
SCHWARTZ STORAGE, 7012 STONY ISL

WILL SACR. FINE HAND CARVED COMmode, beaut. down fireside bench, hand carved table, 9 pc. dining rm. set, dishes, etc. 5000 Cornell. Appt. only. Ph. Dor. 8201.

650 YDS. USED CARPET for stairs, halls, etc.; 45c-55c-75c yd. Unclaimed rugs, $5-10-15. Wholesale and retail Grove Rug Cleaners. 6738 Cottage Grove.

BEAU. IMPORT.-DOM. RUGS...$15-$20-$25 New parlor, bedrm., dining sets.....$29-$49 4 rms. furn., $149. Easy terms. MOHAWK FURN. CO. 5929 S. HALSTED

— 3½ ROOMS BEAUTIFUL FURNITURE — No money down. No payment for 60 days. WAREHOUSE FURNITURE, 2219 COTTAGE GROVE. OPEN EVE. SUN.

NEW IMPORT. DOMES. RUGS, $15-$20-$25. All new parlor, bdrm., din. sets, $29-$39. 3 rms. furn., $125; 4 rms. de l., $175; tms. RAPP STORAGE & FURN. 5746 S. Ashland.

COMPLETE 4 RMS. $169—TERMS $2 PER week. Thousands of furn. and rug bargains. Nelson Bros., 6910 Cottage Grove-av.

MODERN PARL., DINING, BEDRM. SET; rugs, lamps, occas. pieces, 3 rs., com. $125 ATLAS, 6140 COTTAGE GROVE. OP. EVES.

FLOOR LAMPS, TABLE LAMPS, CHAIRS, grandfather clock, many other pieces. 6939 Crandon-av., apt. 4-F. MIDWAY 1231.

NO MONEY DOWN. EASY PAYMENTS 4 ROOM OUTFITS, $99. ALLIED STORAGE, 4312 COTTAGE GROVE.

WILL SACRIFICE MOG. TWIN BEDS, CH. of drawers, dresser, tables, lamps. BOWLES, 6840 SOUTH SHORE-DRIVE.

3 ROOMS MODERN—COMPLETE......$139 Parl., bedr., din. sets, $29.50; rugs, $9-$39. CITIZENS, 6226 Cottage. Open Tonight.

SACR.—5 LGE. RMS. MOD. FURN., RUGS, twin beds, etc. 7544 Kingston-av., 1st.

3 ROOMS COMPLETE..........$129.50 235 W. 63d-st. TERMS. Open Evenings.

6 PC. 2 TONE SOLID OAK BEDROOM SET. No dealers. Fairfax 5069.

FURNITURE MART SAMPLES ½ OFF. Easy terms. 6047 S. Halsted. Open eves.

CARPETING, DRAPES, BEAUTY REST mattress, etc. 7533 Essex. Regent 4813.

MUST SELL FURN.—2 RMS. COMPLETE; leav. city. 4625 Drexel. Apt. 109.

KITCH. SET. WHITE CHINA CLOSET, enamel bed set, desks, rugs, reas. Sag. 4327.

North Side.

REPOSSESSED—THREE ROOMS OF HIGH grade furniture; originally sold for $350. Will sell for balance due, $149. WALLEN FINE FURNITURE CO., 3300 N. Clark. Bit. 2339.

FURN. OF GORG. 6 RM. HOME—PARL., din. sets, tw. and dbl. bed sets, French commodes, chrs., sofa, 10x14, 9x12 rugs $10; dishes, drapes, etc. Wellington 4311. Dealer.

— — DAVID STORAGE BARGAINS — — 9x12 rugs, $15; living room suites, $27; din. rm. sets, $23; bedrm. sets, $25; terms. Furniture Dept. 3238 LAWRENCE-AV.

COMPLETE 4 RMS.—$160. TERMS $2 PER week; thousands of furn. and rug bargs. Nelson Bros., 6310 Broadway.

BARGAIN — BEAUT. IMPORT. RUG $20; Parlor Set, $25. 5540 Broadway.

COMPLETE FURNISHINGS OF 4 RM. APT Priv. party. Call Franklin 4721.

CARPETS, LINO., 850 YDS.; NEW, USED. Tavern, home, store. Barg. Dealer. Edg. 0092.

HOME FURNISHINGS.

North Side.

RAILROAD SALVAGE. 57 REJECTED SHIPMENTS. SLIGHTLY SOILED, FURN. AND RUGS. SELL FOR ½ ACTUAL COST.
$65-$75 Parlor Sets..........$29-$39
$85-$125 Bedroom Sets..........$32-$49
7-8-9 Pc. Dining Sets..........$27-$47
150 9x12 Am. Oriental Rugs.$12-$20
2-3-4 Rm. Outfits..........$99-$129
Open Daily to 10 p. m. Sunday to 5 p. m. RETAIL FURN. EXCH. E Z TERMS. 5540 BROADWAY.

SPECIAL RUG BARGAINS. BIGELOW AND MOHAWK 9X12 RUGS, $12, $15, $19, $25, $30. STUDIO COUCHES ON SALE FOR $19. Sample Furniture reduced 45% for sale. THESE VALUES FOR ONE WEEK ONLY. 3531 N. CLARK-STREET. During Sales Open Evenings to 9 P. M.

4642 N. WESTERN. DAILY TO 9. SUN. 5. IN SCHAULER STORAGE. Repossessed furniture. No loan company. 150 parlor sets, assorted covers, $39 up. 125 Imp. Wilton and Imp. rugs, $15 up. 3 and 4 room outfits, complete, $129 up.

KANE STORAGE SALE. Wilton, Axmin., Amer., Orientals....$10-$35 Carpeting, all widths; real barg...75c yd. up Parlor, dining rm., bedrm. suites.....$14 up 2034 Lincoln-av. Open eves. Sun. Terms.

MUST SACR. EXQUISITE FURN. OF 9 rm. home; used 3 months; will separate; house for sale. Call Shel. 1063. Dealer.

Northwest Side.

Hollander Storage Sale. 9x12 American Oriental Rugs. $10-$15-$20 8x11 Imported Oriental Pat. Rugs...$16-$20 $100 9x12 Hi-Grade Wilton Rugs......$35 Dining Room, Bedroom, Parlor Sets.....$39 2420 Milwaukee. Tms. Eves.

SACRIFICE ENTIRE STOCK—BRAND NEW Jenny Lind, 4 poster; also mod. beds, coil springs, mattresses, $4 ea.; twin double innerspring studio couches, $15. Chicago Bedding Co., 3327 Milwaukee, at Crawford. Pal. 1331.

— BAER STORAGE SACRIFICE SALE — Parlor, dining, bedroom set, $28. 9x12 rugs, $9. Cash or terms. Open eves., 10; Sunday, 4. Baer Storage, 1927 Milwaukee-av.

NEW 9X12 RUGS, $15.00 UP. PAD FREE. 2433 Irving Park. Natl. Storage and Furn.

DINING SET, BEDROOM SETS, ETC. Belmont 6145.

West Side.

6 RMS., IVORY TABLES, PARL. SET, Amer. Orien., odd chrs., lamps, Philco rad., 3 pc. bed set., bkfst. set. All like new. Also odd beds, etc. Sacr. 213 N. Kolin. Estebr. 0438

SIMMONS TWIN BED, BOX SPRING, MATtresses, dresser and table. MANS. 0617.

Suburban.

COMPLETE FURN. 6 ROOM APT., CHEAP. Village 6547-W. 16 S. Austin-boulevard.

HOME FURNISHINGS WANTED.

ENGLEWOOD 3434 Spot cash when we call. Furn.-Rugs-Grand Pianos. Reliable Service.

LAWNDALE 0828 HIGHEST PRICES PAID. Furn.-Rugs-Grand Pianos. ENTIRE CITY AND SUBURBS. AFTER 6 P. M. CALL CRAWFORD 4328.

KEDZIE 1300 We pay more cash than any dealer for furniture, rugs, sewing machines, grand pianos, etc. Call us. Odd pieces or entire flat.

WANT THE BEST PRICE? PHONE McLAUCHLAN, FAIRFAX 2835 Immediate cash for used furn., rugs, etc. COMPLETE HOME—OR— SINGLE RM. ENTIRE CITY SOLICITED.

ATLANTIC 0002. Need second hand furniture of all kinds in large quantities for country sales.

LAKE VIEW 1071. NORTH SIDERS PHONE US. Just starting business. Highest cash paid for several pieces or entire flats. Call day or nite.

PHONE ROCKWELL 6900. BEST CASH PRICES FOR FURNITURE, RUGS, SEWING MACHINES, AND GRAND PIANOS.

WARNING — DON'T SELL YOUR FURNIture before first getting our prices. Phone Lawndale 4300. Day and night service.

WANTED—4 ROOMS FURNITURE AND rugs for cash. Call Wentworth 5181.

PARTY NEEDS FURNITURE, RUGS, GRAND piano, linens, paintings, dishes. Lon. 4110.

SUNNYSIDE 6000 — NEED USED FURN. and rugs at once. Will pay your price.

FOR LGE APT. — WISH TO BUY GOOD furn., rugs, grand piano. Edgewater 1307.

ROCKWELL 0901—WILL PAY YOUR PRICE Need furniture, rugs at once.

HOUSEHOLD APPLIANCES.

Electric Refrigerators.

Home Owners, Attention! 24 repossessed Norges, Frigidaires, Electrolux, G. E.'s, etc. at less than ½. Fully guaranteed. Brand new refrigerators, $79.50 Zerozones and Copelands, as is, $17.50. 220 W. HURON. Open Sunday

Brand New General Electric. Family size. Cost $130; your price, $69.95. [Discontinued model.] We carry all NATIONALLY KNOWN BRANDS at the LOWEST PRICES in the city. 601 West Washington. Hay. 3020. Open Sundays, 9 to 5 p. m.

—BRAND NEW STREAMLINE DE LUXE— 6 CUBIC FEET—$79.50. New Westinghouse, $79.50; new Norge, $84.50; new Electrolux, $69.50. Terms. Open eves. and Sunday. 621 W. Jackson.

FREE, FREE—A NEW $89.50 DETROIT Jewel stove with new 1936 refr.; standard make; priced from $99.50 up. Lim. quantity. 2751 Milwaukee-av., 4634 Ashland-av. Open evenings till 10. Sun. 11-4.

RENT OR BUY Refrigs. Rented 50c-$1 weekly. Apply rent on purchase if desired. Longbeach 8583.

GENERAL ELECTRIC MONITOR TOP, $49. Large size, guar. rec. 1936 Frigidaire, $79; Norge, Crosley, Kelvinator, Coldspot, rec. $39. Edison, 766 W. Jackson. Open eves.

FRIGIDAIRE—FAMILY SIZE; RUNS LIKE new; rec.: $48; terms. 11248 Michigan.

10 REFRIG.—ALL STANDARD MAKES. Recondit. $29.50 up. 920 W. 63d. Open eves.

Stoves.

CROWN, ALCAZAR ENTERPRISE RANGES exch., $19. Detroit, Jewel, Universal on sale. Edison's, 766 W. Jackson. Open eves.

JEWEL TABLE TOP GAS RANGE—NEW $25. Open eves. and Sun. 621 W. Jackson.

Vacuum Cleaners.

3 USED HOOVERS—GUAR. "SPEC." MOD. 102, $6; later mod. 541, $9; ball bearing motor, de luxe mod., $14. All other makes, $5 to $10. Terms. Triangle 4508.

FACTORY REBUILT VACUUM CLEANERS; guaranteed. Phone Miss Arlen. State 0571.

$2.50 REPAIR ANY VACUUM CLEANER, arm. excl. Guar. 6 mo. Van Buren 7544.

GUARANTEED FACTORY REBUILT VACUum cleaners; very reas. Dlr. Eng. 0757.

Washing Machines.

RENT A NEW MAYTAG—25C PER WEEK. No obligation. Immediate delivery. Apply rent on purchase if desired. MAYTAG, LINCOLN 6900. Credit dept., repossessed washers, $15. Small cartage charge if returned.

1937 SAMPLE WASHERS, $25; THOR, A B C, Westinghouse samples sacrificed EDISON, 766 W. Jackson. Open evenings.

MAYTAG—LIKE NEW, $25; NEW THOR $35. Open eves., Sun. 621 W. Jackson.

THOR WASHER OR IRONER—RENTED 50C a week. 3448 North-avenue. Albany 0140.

BUILDING MATERIALS.

Heating and Plumbing Supplies.

LARGE INSTANT WATER HEATER; GOOD condition; reas. Div. 6876. 860 N. La Salle.

Miscellaneous.

STEEL FIRE DOORS, 8'X4'. Complete with frames; like new; $11.75. Clonick Steel Co., 1475 S. State. Vic. 1475.

BARTER AND EXCHANGE.

EXCHANGE HIGHEST TYPE OF DENTIStry complete, for late model auto Address M J 300, Tribune.

HAVE COMPLETE, MODERN RESTAUrant fixtures; want late model automobile. Phone Riverside 5079.

WANTED LATE AUTO, ANY MAKE, IN exchange for clear chicken farm near Chi. Nelson, 4651 Dover-st. Tel. Edge. 2773.

TENTS, AWNINGS, ETC.

ANYTHING FROM A CANVAS GLOVE TO a circus tent; from a spool of thread to a ton of rope; covers, awnings, curtains, furniture pads, drop cloths etc. Kerr, 1954 Grand.

MUSICAL AND DRAMATIC.

LEARN SWING PIANO. BOOKLET SENT free. Axel Christensen, 306 S. Wabash.

SEWING MACHINES.

WE PAY CASH FOR USED SEWING MAchines; all makes. Kedzie 1302.

PRINTING MACHINERY AND SUPPLIES.

16-26-30" LEVER CUTTERS. WESTERN PRINTERS, 417 S. Jefferson. Har. 6075.

LOANS—PERSONAL AND BUSINESS.

Personal Property and Salary.

IT'S SIMPLE TO BORROW ON JUST YOUR PROMISE-TO-PAY WITHOUT MORTGAGES, WAGE ASSIGNMENTS, OR ENDORSERS.

Salaried people and wage earners, both single persons and married couples, sign just an ordinary note. Others, regardless of type of income, may borrow on auto or other security. Apply by mail, telephone, or personal call at the office.

REDUCED COST 3% monthly interest on balances of $100 or less; 2% on balances above.

COMMONWEALTH LOAN CO. 9—OFFICES—9
NORTH: 4803 Lincoln-av., Room 215. Lon. 3456
LINCOLN-BELMONT: 3166 Lincoln-av., Room 224. Bit. 3360
NORTHWEST: 4013 Milwaukee-av., Rm. 307. Avenue 0443
ROGERS PARK: 1791 Howard-st., Rm. 214. Rogers Pk. 0754
GARFIELD PARK: 1 N. Crawford, Room 415. Van Buren 5040
OAK PARK: 137 N. Marion-st., Rm. 204. Village 6886 Chicago phone: Austin 2624
BERWYN-CICERO: 6428 W. Cermak-rd. Berwyn 371 Chicago phone: Lawndale 2882
SOUTH: 6306 Cottage Gr., Rm. 305. Hyde Park 0604
ENGLEWOOD: 749 W. 63d-st., corner Halsted Eng. 1711
Under State Supervision.

LOANS ON ANY PLAN NO DEDUCTIONS. You get the full amount of the loan. NO BANK COLLATERAL NEEDED. LOANS ON SIGNATURE ONLY.

PERSONAL FINANCE COMPANY
UPTOWN—PERSONAL. 4554 Broadway, 2d floor. LONgbeach 4082
NORTH—PERSONAL. 4770 Lincoln-av., 2d floor. LONgbeach 1321
IRVING PARK—PERSONAL. 3982 Milwaukee-av., 2d flr. PALisade 0989 [Over Art Thompson's Clothing Store.]
WICKER PARK—PERSONAL. 1954 W. North-av., gr. flr. BRUnswick 2850
AUBURN PARK—PERSONAL. 757 W. 79th-st., 2d floor. RADcliffe 8228
WOODLAWN—PERSONAL. 841 E. 63d-st., 2d floor. HYDe Park 1472
MARQUETTE PARK—PERSONAL. 2403 W. 63d-st., 2d floor. REPublic 7229
GARFIELD PARK—PERSONAL. 4010 W. Madison-st., 2d fl. NEVada 2134
OAK PARK—PERSONAL. 1040 North-blvd., 2d floor. VILlage 6840
BERWYN-CICERO—PERSONAL. 6346 Cermak-rd., 2d floor. BERwyn 666
EVANSTON—PERSONAL. 708 Church-st., 2d floor. GREenleaf 6081
Listen to YOUR UNSEEN FRIEND At 4 P. M. Sunday—WBBM.

BORROW FROM TOWER on our new liberal Signature Only Plan If you need from $25 to $300 for any purpose See Us Immediately.

Save Money and time, for we can arrange to take care of your problem instantly and you may take as long as two full years to repay. Of course you can repay the loan as fast as desired and only be charged for the actual time you keep our funds.
4 OFFICES:
28 EAST JACKSON-BLVD..........HAR. 5100
6331 S. HALSTED-STREET......NOR. 3020
4003 W. MADISON-STREET.....VAN. 6464
3985 MILWAUKEE-AVENUE......KIL. 8301
Neighborhood Offices Open Tuesday, Thursday Eves. Until 8 p. m.
TOWER FINANCE CORP.

Friendly Personal Loans $30 TO $300 QUICK, CONFIDENTIAL SERVICE. SALARY LOANS On Your Own Signature Also Furniture Loans. Automobile Loans. REPAYMENTS ARRANGED TO SUIT YOUR CONVENIENCE. 1 TO 24 MONTHS. For almost half a century we have been rendering a friendly, confidential and liberal loan service. Estab. 1888. Phone Central 4733 C. C. ERD 7 S. Dearborn-st., Room 916.

QUICK SERVICE FOR ALL KINDS OF LOANS OUR RATES COMPARE WITH ANY Why not come to the ONE place that can take care of you regardless of the type of loan you wish to make? Personal Service. A private, friendly service to the individual who needs money AT ONCE. We make loans with or without co-makers or on furniture, stocks, bonds, salary, etc. $30 TO $300. LONG TIME PAYMENTS. L. T. BAKER & CO. Under State Supervision. 30 W. Washington, Room 1407. Ran. 0038.

SALARY AND AUTO LOANS UP TO $300. Including Civil Service Employes.
30 W. Washington-st. Franklin 8924
6317 S. Halsted-st. Englewood 4010
7 South Crawford-av. Nevada 7060
1548 Belmont-av. Wellington 6700
IMPERIAL CREDIT COMPANY.

WE HELP THE MAN WHO NEEDS A LOAN. Loans from $25 to $300. Salary, Furniture, Auto Loans. T. B. WARD, INC., 8 S. Dearborn, Room 408. Randolph 2060.

JEWELRY LOANS $1 to $5,000 quickly obtained. Lowest Rates. No Investigation. Upstairs Private Rooms. A Most Refined Service. ILLINOIS STATE PAWNERS ASSN. 140 N. DEARBORN [cor. Randolph], 2d flr.

LOANS ON JEWELRY, DIAMONDS, WATCHES, SILVER, FURS, BONDS, STOCKS, ORIENTAL RUGS, ETC. Highest Valuations. Rates low as 1%. MEMBER Chicago Assn. of Commerce. CHICAGO LOAN BANK, 37 S. Wabash [cor. Monroe]. 3D FLOOR.

— — — LOANS UP TO $300 — — — FAMILY LOAN CORPORATION, 202 S. State-street. Wabash 2994.

CASH LOANS TO $300. ACCOMMODATION Loan Co., 140 N. Dearborn-st. State 6600.

MONEY ON ANYTHING OF VALUE. Federal State Pawners, 5 S. Clark-street, acre, $2,000. W. G. Riggs. Hol. 6886.

LOANS—PERSONAL AND BUSINESS.

Personal Property and Salary.

LOANS on YOUR Signature NO WAGE ASSIGNMENTS. NO ENDORSERS. NO WAITING. REDUCED RATES

HOW YOU CAN BORROW.
1. If you can make monthly payments you can qualify for a loan.
2. Loans made on Furniture, Autos or Plain Note.
3. No inquiries made of employer or friends.

HOW YOU CAN REPAY.
1. Payments on all loans are small. For example, payments on a $200 loan are $10 per month plus interest charges on a 20 month schedule.
2. Monthly rate is 2% on the balance above $100, 3% on $100 or less. This is substantially less than the lawful maximum on loans over $100.

18—CONVENIENT LOCATIONS—18
28 N. Clark, Room 253 Franklin 1082
105 W. Madison, 14th floor. Franklin 0884
77 W. Washington, 10th floor. State 0151
100 W. Monroe 7th floor. State 1777
1737 Howard-st., 2d floor. Rogers Park 8320
4753 Broadway, 11th floor. Longbeach 7163
1951 Irving Park, 2d floor Buckingham 1006
2800 Milwaukee-av., 5th floor. Capitol 3440
4710 Irving Park, 2d floor. Pensacola 4570
6255 S. Ashland, 2d floor. Hemlock 4510
2355 W. 63d-st., 4th floor. Republic 4472
841 E. 63d-st., 4th floor. Plaza 8360
6856 S. Halsted-st., 2d floor. Englewood 5534
9204 Commercial-av., 3d fl. So. Chicago 0103
11106 S. Michigan, 2d fl. Commodore 3880
4010 W. Madison, 4th floor. Kedzie 0704
Cicero, 6012½ Cermak-rd. Cicero 6400
Oak Park, 1140 Lake, 3d floor. Euclid 503
HOUSEHOLD FINANCE CORPORATION. Hear Edgar Guest Tuesday eves., 7:30—WLS.

$25 TO $300. On Your Signature Only A QUICK, LIBERAL, DIGNIFIED METHOD. NO CO-MAKERS. NO MORTGAGES. LOANS GRANTED WITHOUT DELAY. MARRIED OR SINGLE—ONLY YOU SIGN. CONFIDENTIAL—1 TO 20 MONTH TERMS. Phone Your Request Then Call at the Office and Obtain the Money.

LOCAL LOAN CO. UNDER STATE SUPERVISION.
7 W. MADISON at State. RANdolph 8400 THOS. F. KERWIN, MGR.
1 N. PULASKI [Crawford]. KEDzie 5900 ARTHUR J. SALS, MGR.
8 N. OGDEN at Madison. HAYmarket 4700 JOHN J. O'BRIEN, MGR.
821 W. 63D-st. nr. Halsted. ENGlewood 7800 MILLARD C. WHITE, MGR.
1212 N. ASHLAND at Mil. BRUnswick 3100 WALTER R. TAYLOR, MGR.
4013 MILWAUKEE at Cicero. AVEnue 1400 JOHN A. FLANAGAN, MGR.
4701 N. WESTERN at Leland. LONgb. 2161 PETER J. BURR, MGR.
EVANSTON PHONE GREENLEAF 8060

JEWELRY LOANS. 1% A MONTH. NO OTHER CHARGES. Loans from $1 to $1,000 courteously made in a few minutes on diamonds, jewelry, watches, silverware. Over 1,800,000 loans made since 1899 totaled $76,000,000. Lowest rate in Chicago for personal property loans. Organized as a public service. FIRST STATE PAWNERS SOCIETY UNDER STATE SUPERVISION. 42 S. Clark-st., nr. Monroe. No other offices.

Business Loans.

$300 TO $50,000 On fixtures and equipment of Factories, Laundries, Restaurants, Meat Markets, Hotels, etc. Also on Accounts Receivable. OLDEST ESTAB. IN CHGO NO ENDORSERS—TERMS TO SUIT. Prompt attention to inquiries from Michigan, Indiana or Illinois on loans of $2,000 up. F. BOLAND, 215 W. RANDOLPH. FRANKLIN 1966.

$250 TO $50,000. To Factories, Printing Plants, Stores, Laundries, Rmg. Hses., Bakers, Autos, Restaurants, Machine Shops, Trucks. On Machinery, Fixtures, and ACCOUNTS RECEIVABLE. REFINANCE YOUR PRESENT BALANCE Lower than Usual Rates. EASY TERMS. NO CO-SIGNERS. A Call will bring Representative. National Acceptance Co. 111 WEST MONROE. CENTRAL 5532.

— — — — BUSINESS LOANS — — — — Easy terms, $300 up. Phone, we will call. Century Fin. Co., 100 N. La Salle. Cen. 6661.

$300 TO $10,000—LOW RATES 1 to 24 months. Phone, we will call. Mr. Lewis. Calumet 7272. 2429 S. Michigan.

2 YR. LOANS. $500 TO $5,000; MO. PAY. La Salle Finance, 160 N. La Salle. Fra. 3411.

FINANCIAL SERVICE.

HEIRS—WE BUY AND LOAN ON YOUR interests. Probate Finance, 155 N. Clark-st

MONEY FOR YOUR HOSPITAL BILLS. Professional Acceptance Co. Fra. 2091.

DOGS, CATS, BIRDS, POULTRY, ETC.

Dogs.

6419 COTTAGE GROVE. Selling out. The entire stock must be sold. No reasonable offer refused. 2 litters of beautiful Boston Bull pups, $6 up; 2 litters of Chows, red and black, $6 up; 3 trained Great Danes, $20, $100 value. Litter of Police pups, $2 up. Spaniels, Collies, Sheps., Spitz, Airedales, 50 mixed pups, $1. Watch dogs, $3 up. Persian kittens, Eng. Setter, Huskies, Wires—Fox Terr. Open 'til 10 p. m. and Sunday. We buy.

SELLING OUT SCOTTIES, WIRES, BOStons, Chows, Pekes, Poms., English bulls, Airedales, Cockers, Springers, Dobermanns, Yorkshires, Dalmatians, Great Danes, Black and Tans; $35 to $50; values $10 up. Genuine German Police, 8 to pick, $5. Mixed, $1 up. Always open. 524 N. Cicero-av.

— — ENGLISH SETTER PUPPIES — — Have registered litter 5 weeks old. Call or address inquiries to Chas. T. White, 4328 W. Washington-boulevard.

MIXED PUPS, $1; SHEPS, $3; FOX TERR., $5. Wires, Scots, Cocker Span., Springer Span., Bostons, others. 2413 W. North-av.

COCKERS, POMS, WIRES, FOXES, PUPS $1 up; too many oth. to mention. Mor.Gr. 1760. Waukegan-rd., 2 mi. No. of Milwaukee-av.

COCKER PUPPIES, 9 WKS. OLD; BLACKS, buffs, parti-colors; paper broke; wormed; regist'd. E. Magilner, 809 Lill-av. Buc. 2056.

BOSTON PUP, FEMALE, 8 MONTHS, screw tail, bat ears, ped.; priv. Buc. 9663.

BOSTON TERRIERS—PED.; SCREW TAIL; Br. Rockefeller son. Reas. Bev. 2785.

POMS, GT. DANES, BOSTONS, WIRES Scotties, Spitz, Toy Fox. 8933 S. Western

ENG. SPRING SPANIELS—8 WKS. REG. reas. Bev. 1076. 2337 W. 108th-place.

BOSTON TERRIER—MALE; PED.; 8 MOS. Gd. wat. dog. Sac. Gd. hm. 1806 N.Luna.1st

Poultry.

POULTRY SUPPLIES AT SAVING UP TO 25% for quick sale of large stock. Many bargains. Bussey Pen Products Co. 1500 South Western-avenue Chicago.

BABY CHICKS—SPECIAL, $6.50 PER 100. Chicago Hatchery, 3856 N. Ashland.

BOATS, YACHTS, ETC.

16½ FT. MAHOGANY HYDROPLANE, DUAL carburation, complete with trailer. Best offer takes it. Dor. 1695 between 6-8 p. m. Sunday between 8-12 a. m.

— — O. K.'D USED BOATS — — GAR WOOD AND BURGER SALES. DOOR 102, NAVY PIER.

BOAT AND MOTOR, NEW, $99.95 DELIV. Maypole. 5901 W. Madison Col. 6626.

AUCTION SALES.

WILLIAMS, BARKER & SEVERN CO.— Furniture, carpets, general household goods. 229 South Wabash. General Auctioneers. TELEPHONE HARRISON 3777

SPORTING GOODS.

MY BUDDY TACKLE BOX..........80c Kennedy tackle box..........95c Vodrazka, 3359 West 26th-street.

BUSINESS DIRECTORY.

Billiards and Bowling.

POOL TABLES FOR SALE—4 COMPLETE equipped 4½x9 pocket tables; reasonable. 3210 Irving Park-boulevard.

Furniture Repairing & Upholstery.

DAVNPT. RECOV. REBLT., $17.50; CHR., $7.50. Acme, 6309 Dorchester. Hyd. 4876.

UPHOL. REPAIR. RECOVER. BEST PRICES. Exc. wk. Paul Uph. 2948 W. 59th Rep. 7345.

Moving, Storage, Etc.

— — NATION WIDE VAN SERVICE — — WENTWORTH 0109 MOVE WITH SATISFACTION. COAST TO COAST Trans-American, 540 W. 59th

ENGLEWOOD 3434. — — — COAST TO COAST — — — Weekly trips to principal cities—suburbs. — — DOOR TO DOOR SERVICE — —

LOCAL, LONG DISTANCE—LOWEST RATES anywhere; our own insured van; free estimates; reliable and experienced; barrels supplied. Kedzie 7959.

RETURN LOAD RATES TO ALL POINTS within 2,000 miles. Padded vans; part loads wanted. NATIONAL DELIVERY ASS'N, 20 W. Jackson-boulevard. Harrison 8529.

— — — UNION VAN LINE, INC. — — — LONG DISTANCE MOVING. 82 W. WASHINGTON-ST. STATE 7645

SAVE 40%—MOVE SAFELY IN PADDED compartment cars everywhere U.S. & Canada. General Movers, 3204 Harrison. Van B. 6878.

NATIONAL DELIVERY WANTS RETURN full or part load to Colo., Neb., Wyo., Kansas. April 20-April 23. Harrison 8530.

FLAT RATE MOVING—4 ROOMS, $5 AND up. Pianos, $5 and up. Insured Vans. Free estimate. Van Buren 2263.

LOCAL MOVING AS LOW AS $5; INSUR. Long distance moving at return load rates. Ardmore 1001. Day or eve. Estimates free.

Painting and Decorating.

— — — — SPRING SPECIAL — — — — Int. ext. paint, decor. Vincennes 7437.

Piano Tuning.

PIANOS TUNED, $2. 21 YEARS' EXP. REpairing reas.; guar. Cole. Republic 5218.

Rug Cleaning.

NOW ONLY $2.50. REG $4 JOB; 9X12; like new thru and thru; spray glue sized. The Federal. [Est. 33 yrs.] LINCOLN 0134.

$1.50 9X12 CLEAN BOTH SIDES. WORK guar. Anywh. A-1. Rug. Clnrs. Key. 8414

$1.50—9X12 THOR. CLEAN, BOTH SIDES; exp. rep. M. & H. Rug. Kedzie 1614.

$1.50—9X12 DOM. THORO. CLEANING. A-Z Cleaners. 4924 Sheridan. Lon. 0568.

JEWELRY, OLD GOLD, ETC.

CASH FOR OLD GOLD DIAMONDS, JEWELRY, GOLD TEETH, PAWN TICKETS, WATCHES, SILVER. This institution is operated by public spirited citizens to help you obtain cash. ESTABLISHED IN 1900. MEMBER Chicago Assn. of Commerce. Chicago Gold Smelting Co., 37 So. Wabash-av., 3d Floor.

DIAMOND BRACELET, HANDMADE, very flexible all platinum bracelet. Set with 3 diamonds, about ¾ kt. each and 92 large diamonds. All diamonds blue white, full cut and perfect. SPECIALLY PRICED .....$550.00 Diamonds, Pawn Tickets Bought for Cash. THE U. S. LOAN BANK, 10 North Clark-st., 6th Floor.

MAN'S DIAMOND RING, THREE FINest blue white American cut diamonds, weighing about 2.75 ct., set in handsome white gold ring..........$245 Will submit for appraisal at no cost to you. LEVINSON'S LOAN BANK, 739 N. Clark-st.

— — "CASH IN" YOUR OLD GOLD — — DIAMONDS, BRIDGEWORK, WATCHES, JEWELRY, SILVER, ETC. PAWN TICKETS Romack Gold Refining Co., 7 W. MADISON-ST., at STATE, 5th floor Entrance on Madison-street. Room 501.

1.55 KT. DIA., PERFECT, FINEST CUT IN platinum mtg. with 14 dias..........$185 ¼ kt. dia. blue white, platinum mtd......$50 DIAMONDS, PAWN TICKETS BOUGHT. JEWELER'S EXCHANGE, 32 N. State, 11TH FLOOR. Dea. 8905.

GENUINE STAR RUBY—PIGEON BLOOD color, distinct 6 point perfect star, 8 cts., platinum, latest style gents ring, with half moon dias. and 2 triangle dias. to liquidate loans..........$200 Great Northern Loan Bank, 314 S. Clark.

HIGH PRICES FOR OLD GOLD, PLATInum, silver, diamonds. Martin Refining 1218 Pittsfield Bldg., 55 E. Washington-st

—CASH FOR DIAMONDS OR OLD GOLD— Jewelry, Pawn Tickets, Dental Gold. BARNETT'S, 1st floor, 57 EAST MADISON.

SELL YOUR OLD GOLD TO THE OLD RELIABLE UNITED SMELTING WORKS. 39 S. State-street, cor. Monroe. Room 404.

RADIOS, SUPPLIES AND SERVICE.

. . . . PRICE REDUCTION ON . . . . CUSTOM BUILT SCOTT. Now you can get a custom-built Scott for the price of an ordinary radio. Available at once. Newly reconditioned 12 tube Scott and 15 tube Scott Receivers at $69.50 and $97.50. Free delivery, antenna and installation in Chicago and suburbs. See and hear these radios at our studios daily, 8 a. m. to 9 p. m., except Sunday. 4450-T RAVENSWOOD-AV. LONGB. 5172.

1937 AUTO RADIOS. $16.85, Motorola, Philco. Used radios, $5-$10. Terms. Open eves., Sun. 2005 Washington.

PHILCO, ZENITH, R. C. A., VICTOR, GRUnow, Sparton 1937 and 1936 display models. 1 or 2 of a kind, $29. Auto radios, $14.95. Edison's Warehse., 766 W. Jackson. Op. eves.

LOWEST PRICES IN THE CITY. 100 home and automobile radios as low as 55 cents on the dollar. All makes. 601 W. Washington. Open eves. Hay. 3020.

CAR RADIOS INSTALLED—PRICES CANnot be mentioned. Call Ked. 8355. 4312 Madison, 2835 Harrison. Install. Specialty.

BARGAINS IN EXCHANGED RADIOS— LYON & HEALY, 243 S. WABASH-AV.

Service, Repairs, Etc.

— — — GUAR. RADIO SERVICE, $1 — — — ANY SET. ALBANY 6460.

— — EXPERT RADIO SERVICE, $1. — — James Radio, 2157 N. Western. Hum. 4808.

LEGAL NOTICES.

NOTICE. Notice is hereby given that pursuant to an order entered in the Circuit Court of Cook County, Illinois, on the 7th day of April, A. D. 1937 in case number B-279700 of said Court, by the Honorable STANLEY H. KLARKOWSKI, Judge, that on Tuesday, the 10th day of May, A. D. 1937, at the hour of 2:30 P. M., Daylight Saving Time, or 1:30 P. M., Central Standard Time, the undersigned, as Receiver of BLUE ISLAND TRUST AND SAVINGS BANK, shall receive written offers for the purchase of all the remaining assets of said Bank, except money and money due from banks, at the office of the Clerk of the Circuit Court of Cook County, Illinois, in Room 412 County Building, Chicago, Illinois.

A schedule of said assets is on file with W. C. BIELFELDT, Deputy, Receiver of said Bank, at his office at 13100 South Western Avenue, Blue Island, Illinois, and a schedule of the same is also attached to the order referred to above.

CHARLES H. ALBERS, Receiver of the Blue Island Trust and Savings Bank.

CLOTHING, FURS, ETC.

Highest Cash Prices Paid for men's used clothing, ladies' fur coats. We call promptly. Lake Shore Tailors, 4042 Broadway, phone Lake View 6820.

— — WE BUY MEN'S USED CLOTHING — — Highest cash prices paid for men's suits, topcoats, ladies' furs. Ph. Diversey 2794, we will call or bring them to 2624 N. Clark.

LOOK! CONVERT TO CASH—FURS, MEN'S clothing. Highest prices paid. We will call. A. DUBROW FUR MATCHING CO. Canal 3527. 1252 S. Jefferson.

HIGHEST CASH PRICES PAID FOR MEN'S used clothing, ladies' furs. Bring them to 4545 Sheridan-rd. Ph. Edgew. 7630. Will call

BUY NOW!—COATS, MINK, PERSIAN, SEAL $50, carcl., $40. Red fox, $25. Cape or jackt., $10 others. Dep. hlds. Behn, 5 S. Wab., R. 208.

MACHINERY AND EQUIPMENT.

BARGAIN—LATHE, 6 FT. BED, 13 IN. swing, automatic feed, shaftings and motor. Private party. Act quick. 2722 W. Division. Brunswick 1300.

A. C. AND D. C. MOTORS, UNIT HEATERS, blowers; bought, sold, repaired, exchanged. ARTHUR WAGNER CO., 701 W. Washington.

DELTA AND OTHER HOME SHOP MAchinery headquarters. LARGE STOCK. Machinery Dealers, 606 West Lake-street.

MOTOR—150 H. P. G. E., A-1 ORDER; ALSO 10 and 20 ton Ice Machines, all half price. BORN, 35 E. WACKER, CHICAGO.

WANTED—MOTORS AND MCHY.; HIGHest cash prices paid. Pros. 2269.

STOCKS AND BONDS.

WE BUY REAL ESTATE BONDS, ASSESSment bonds, mortgages. STERN WEISSBURG & CO., 134 N. La Salle. Ran. 1187

WANTED — 1ST MTG. BONDS MICHIGAN Cleaners bldg.; state price and maturity. Address M D 581, Tribune.

COLLECTIONS.

EVERYWHERE — NO COLLECTION, NO charge. We collect, purchase or loan on claims. United Mercantile Service, 23 years at 140 N. Dearborn-street. Central 8466

WANTED TO BUY.

GUNS, TACKLE, GOLF CLUBS, OUTBOARD motors, musical instr., typetrs., cameras. Kleins, 508-510 S. Halsted. FREE CATALOG.

SCALES.

SCALES, MOTOR TRUCK, DORMANT, PORT. Guar. Beuckman, 2439 N. Crawford-av.

AUTOMOBILES WANTED.

WE WILL PAY MORE. $25 to $50 more for your car or truck than any one in the state. Bring your title, take home cash. If unable to come, we will call at your home. Phone Calumet 6 4 3 3. 2201 SO. STATE, LOT.

— — — WANTED—USED CARS — — — Will pay top prices. Bring title and car. Get cash. BIRD SYKES CO., 34 years of honest dealing in the same location. 2215 S. MICHIGAN.

MOST CASH FOR YOUR CAR—5 MINUTE SERVICE. WE CALL AT YOUR HOME. DEALERS MAY CALL YOU. 7557 STONY ISLAND. FAIRFAX 1426.

CARS WANTED FOR CASH. Bring car and title; take home cash. Highest cash paid. 2317 S. MICHIGAN.

WRECKED OR OLD CARS and truck wanted. Cash. Levin Auto Parts. 2015 S. STATE-ST. CALUMET 4400.

THE MOST CASH paid for your wrecked or old cars and trucks. 5 MIN. SERVICE. CALL CALUMET 7235.

SEE OTHERS FIRST, BUT WE PAY HIGHest prices for your car. Ready cash today. 6811 S. HALSTED-ST. Ph. Wentworth 2727.

— — — JUNK CARS AND TRUCKS — — — POSITIVELY HIGHEST PRICES PAID. WILL CALL ANYWHERE. CRAW. 5077.

PRIVATE PARTY WILL PAY UP TO $200 cash for car. Call Fairfax 4584 after 7 p. m. No dealers.

WANTED — USED JUNK OR WRECKED TRUCKS, CARS, TRACTORS. HIGHEST PRICES PAID. MARTIN'S, DIV. 2772.

WANT MOST CASH FOR YOUR CAR? SEE STONE, 4852 Lincoln-avenue. Rav. 0774.

PRI. PARTY CAN GET CASH FOR FORD, Chev., Ply., 2954 N. Lamon. Pensacola 2722

CASH FOR 1931 OR LATER LIGHT CAR from pri. party. 3717 N. Western. Jun. 2350.

WILL PAY MOST CASH FOR YOUR CAR. 3917 N. KEDZIE AV. JUNIPER 3419.

WANT LATE MODEL CAR FOR CASH OR assume notes. Mr. Otto. Haymarket 3176.

HAVE CASH FOR LIGHT CAR — LATE model. 2717 West Madison. Kedzie 2260.

WANTED—IMMEDIATELY, FROM OWNER only, late mod. used car. Cash. Craw. 1647.

USED AUTOMOBILES FOR SALE.

AUBURNS.
'35 8 Custom Brougham..........$545
'35 8 Custom Sedan..........595
'35 6 Sedan with trunk..........495
'34 6 Custom Brougham..........325
AUBURN AUTOMOBILE SALES CORP. 2426 S. MICHIGAN. VIC. 9004.

AUBURN—1935 4 DR. DE LUXE SEDAN, with radio, heater, trunk, sidemounts, and sleep. arrange.; beautiful brown paint; can't tell from new; already finan.; will sell eq. FASHION AUTOMOBILE CO., 5042 COTTAGE GROVE-AVENUE.

AUBURN—'31 SEDAN, $145; $5 DOWN, $3 week. 4841 Ogden. Cicero 1185.

BUICK 1936, $675 Model 8-41 4 door 5 pass. de luxe touring sedan; built-in trunk, radio, heater, clock; all dual equip.; just like brand new. Also 1936 2 door 48 5 pass. de luxe touring sedan; built-in trunk, heater, clock, radio; sacr. for $575. Your car dn., 12-24 mos. 90 day guar. OPEN EVERY DAY—9 A. M. TO 10 P. M. State Auto Finance Corp., 3939 Washington-blvd.

BUICK '36 "61," $795 Most popular Buick sed. made. This fine car has 6 wheel equip. Philco radio, heater, elec. clock. Cost $1,540. Really like new. Your car down, bal. 2 years. 90 day guar. Open evenings and Sunday. 2 min. from loop. CENTURY FINANCE CORPORATION. 850 JACKSON-BL.

Buick '36 Model 81, $895. 4 door de luxe sedan; built-in trunk, 6 air wheels; white side wall tires, heater; all de luxe equipment; latest series. Originally cost $1,621. This car must be seen to be appreciated. MICHIGAN - AVENUE CHEVROLET. Used Car Dept., 2d Floor. 2345 SOUTH MICHIGAN.

BUICK '36, $595 5 passenger sedan and convertible sport coupe; like brand new thruout. Your choice $595. Open evenings and Sunday. Your car down payment, balance 2 years. LARRY O'ROURKE, INC. [EST. 23 YRS.] "AUTHORIZED PONTIAC DEALERS." 945 WASHINGTON-BL. [2 min. Chgo. loop.]

Buick '35 Sedans, $495 4 door de luxe sedan. Mohair upholstering, jet black finish. Orig. cost $1,467. Your car down, balance $20 a month. Dodge Dealer, 2720 N. Cicero

BUICK BUYS.
'36 Buick 61 touring sedan..........$875
'34 Buick 57 sedan..........485
'33 Buick 68 Victory coupe..........385
'31 Buick 96 Victoria coupe..........175
PACKARD, 24th and Michigan. Cal. 7413.

BUICK '36 DE L., $645 De luxe touring sedan; built-in trunk, dual equipment; beautiful black finish; terms. 4618 WASHINGTON. "THE BIG STORE."

Buick Conv. Cpe. 1935, $545. 6 wheels, white wall tires, radio. $100 down. 2235 S. Michigan

Buick Sedan, 1936-61, $745. 4 door; trunk, heater, and radio. $150 down. 2235 S. Michigan

Buick Sedan 1936-81, $795. 4 door; trunk; beautiful gunmetal. $150 down. 2235 S. Michigan

— BUICK '36 7 PASS. DE LUXE SEDAN — About ½ cost. It's hardly been run. J. WALKER. 1132 DIVERSEY-BLVD.

BUICK—'35 4 DR. TRUNK SEDAN; HEATer, etc. New car appearance..........$585 STERNBERG-Pontiac. 6035 Cottage Grove.

BUICK—'33 57 SEDAN A-1 BARG., $395 7800 Stony Island. Ph. Sag. 1400.

BUICK—1931 4 DR. SEDAN SERIES 50; looks and runs like new. $175. Jun. 10575.

BUICK—'36-68 VICT., RADIO..........$875 Logan Square Buick, 2468 Milwaukee.

BUICK—1930 COUPE..........$145 WARNER MOTOR SALES, 3542 N. Clark.

CADILLAC—1934 4 door sedan; 20 series; Philco radio, hot water heater; interior like new; exceptionally fine condition thruout, $695. G. M. A. C. Finance Plan. Burlington Motors, Inc. USED CAR LOT, 6840 OGDEN-AV.

CADILLAC '36 SEDAN 6 wheels, side mounts, radio; like BRAND NEW. Priced low at $1,095. Open evenings. Your car down payment, balance 2 years. LARRY O'ROURKE, INC. [EST. 23 YRS.] 945 WASHINGTON-BL. [2 min. Chgo. loop.]

CADILLAC—8 1931 5 PASS. 6-W SEDAN; original finish, perf. condition; must sell, $195 or best offer. 7945 Evans-av., 2d apt.

CADILLAC—'34 7 PASS. FLEETWOOD SED. Side mts., htr., rad., black duco, mech. perf. Terms or trade. 25 Lake-st., Oak Pk.

— — CADILLAC '36 TRUNK SEDAN — — 6 wheel, etc., about ½ cost. E. KLOPE. 1132 DIVERSEY-BLVD.

CADILLAC—1927 SEDAN..........$65 WARNER MOTOR SALES, 3542 N. Clark.

CHEVROLET—LATEST '34 4 DR. SEDAN. Knee action, no draft vent., etc. Like new thruout. Only $385. Guar. Terms. Trade. BENDER-RIEGER, INC., DODGE DEALER. 933 WASHINGTON-BL.

Chev. '34 Master Sedan, $365 Recond.; runs and loks like new. 3921 N. CICERO-AV.

CHEVROLET—1935 SEDAN. PRICED TO MOVE..........$395 KROLL DODGE-PLYMOUTH, 7215 S. HALSTED. RAD. 2708.

CHEVROLET—1932 DE LUXE COACH. REconditioned throughout. Five good tires and heater. Reduced to $215. 2515 — MILWAUKEE — —2515.

CHEVROLET—'36 MASTER SEDAN, HARDly driven; low mileage; will sell at bargain, $495. Terms and trade. 2535 S. MICHIGAN-AV. Largest open air lot in Chicago.

C-H-E-V-R-O-L-E-T-S 1936 SEDAN, $525; 1935 SEDAN, $425. PONTIAC DEALER. 7727 S. ASHLAND.

CHEVROLET—'29 4 DR. SEDAN..........$45 STUDEBAKER '29 6 SEDAN..........$45 6640 S. WESTERN.

CHEVROLET — LATE '36 SEDAN; RADIO and other extras; low mileage; $95 down, bal. $25 a month. 1649 South Crawford.

CHEV.—'32 BUS. COUPE, A-1..........$195 ALSO '36, '35, '34 AND '33 MODELS. 7800 Stony Island. Ph. Saginaw 1400.

CHEVROLET—1936 SED.; LOW MIL.; EXC cond.; privately owned. Briar. 6543.

CHEV. '35 DE L. SED. LOW M. ORIG. FIN. Like new. $485. Uptown Mtrs., 4859 Bdwy

CHEVROLET—'32 MASTER COACH SIDE mts., heater. $195. Tms. 3946 N. Western.

CHEVROLET—'36 CPE., FULLY EQUIP. Lk. new, $485. Bennett Mtrs., 1139 N. Clark.

CHEVROLET—'36 2 DR. MASTER SEDAN; perf. cond. $585. Bel. 4600. 1-5 p. m.

CHEVROLET—'30 SEDAN THOROUGHLY reconditioned $75. 4000 W. 22d-street.

CHEVROLET—'29 COACH; 1ST. CLASS cond. 4072 Broadway. See Chas. French.

CHEV.—'31 CONV. CPE., O. K. MOT. NEW top, paint; $195; $10 dn. 6640 S. Western.

CHEV.—'33 DE L. 2 DR. SED. VERY LOW mil. O. K'd car. $295. Upt. Mtrs., 4859 Bdwy

CHEVROLET—1931 SEDAN..........$165 WARNER MOTOR SALES, 3542 N. Clark.

CHEVROLET—1934 DE L. COACH..........$365 WARNER MOTOR SALES, 3542 N. Clark.

USED AUTOMOBILES FOR SALE.

CHEV. 1936, $465 4 door, 5 pass. de luxe tour. sedan; built-in trunk, all dual equip.; hi-grade upholstery. Special finish; like new; sacr. $465. Your car down, balance 12-24 mos. 90 day guar. OPEN EVERY DAY—9 A. M. TO 10 P. M. State Auto Finance Corp., 3939 Washington-blvd.

CHEVROLET 1936, $465 De luxe 5 passenger touring sedan; built-in trunk, dual accessories, built-in radio and heater. Car like new. Sacrifice, $465. Your car down, bal. 2 years. 90 day guar. Open evenings and Sunday. 2 min. from loop. CENTURY FINANCE CORPORATION. 850 JACKSON-BL.

Chevrolet '35 Sedan, $395. Master de luxe 5 pass.; air wheels, knee action; turret top. $95 down. MICHIGAN - AVENUE CHEVROLET. Used Car Dept., 2d Floor. 2345 SOUTH MICHIGAN.

CHEV. '34 5 P. SEDAN. Radio and heater, black finish; $295. Sales tax included. Low G. M. finance. WEST SIDE BUICK, 4666 WASHINGTON-BLVD.

Chev. '36 De Luxe, $495 Town sedan, built-in trunk, dual equip., RADIO, heater, etc. SAC., $495; your car down, balance 12-24 months; 90 day guar. 4618 WASHINGTON. "THE BIG STORE."

Chevrolet 1935 Tour. Sed. 4 door de luxe, equipped, built-in trunk; many extras; reduced to $475; terms. M. & R. MOTOR SALES, 3956 GRAND AT CRAWFORD.

Chev. '33 Master Coach, $275 Paint, tires and mechan. condition perfect. Driven very little, fully equipped. 3000 LAWRENCE-AV.

CHRYSLER 1936, $595 De luxe 5 pass. touring sedan; built-in trunk, hot water heater, built-in radio, dual equipment, whipcd. uphol., olive green. Only $595. Your car down, bal. 2 years. 90 day guar. Open evenings and Sunday, 2 min. from loop. CENTURY FINANCE CORPORATION. 850 JACKSON-BL.

CHRYSLER '36, $595 Sedan with built-in trunk, dual equipment, heater. Your car as down payment, bal. 12-24 mos. BEST DEAL IN TOWN. AUTH. CHRYSLER, PLYMOUTH DEALER. 3651 Ogden-av., at Lawndale

Chrysler '33 Conv. Coupe De luxe equipped; 6 chrome wheels, beautiful black paint. A real snappy job. DIVERSEY MOTOR SALES, 814 DIVERSEY-PARKWAY.

CHRYSLER—1933 DE L. SEDAN..........$329 Another beautiful Evanston car at a bargain price. TODAY ONLY. DODGE DLR., 1019 DAVIS-ST., EVANSTON. EVANSTON CARS ARE BETTER CARS.

Chrys. '33 6 Cyl. Sedan, $315. Recond. throughout; exceptional value. Fully equipped; with many extras. 3000 LAWRENCE-AV.

CHRYSLER—'33 4 DOOR SED. SIDE MTS., 6 w. w., heater. Priced to sell today. WESTERN MOTORS, INC., AUTH. CHRYSLER-PLYMOUTH DLR., 6445 S. WESTERN.

— CHRYSLER '36 SEDANS CHEAP — 4—6's and 8's, hardly run, priced almost ½ cost. G. KLEIN 1132 DIVERSEY-BLVD.

CHRYSLER—LATE 1934 SEDAN, 6 CYL., perfect condition; many extras; $95 down, balance $20 per month. 1649 S. Crawford.

CHRYSLER—'35 AIRSTREAM DE LUXE 4 door sedan. Built-in trunk, spotlight, heater. $565. 3433 Madison.

CHRYS.—'36 SED., 6 CY. GUAR. BY CHRYS. Dlr. Very clean. Barg. 1216 N. Western.

CHRYSLER—NEW 1936 AIRF. SED. AT A big disct. Westco Motors. 5323 W. Cermak

CHRYSLER—1929, 75 ROYAL SED. ....$75 WARNER MOTOR SALES, 3542 N. Clark.

CHRYSLER—1936 6 TRUNK SED RADIO. $745. Like new. 7800 Stony Isl. Sag. 1400.

CHRYSLER—1932 SED., $245; $50 DOWN. $17 mo. Burke Plymouth. 6742 S. Western

CHRYSLER—'35 6 CYL., 4 DR. SED.; COST new $1,240; now $525. 6811 S. Halsted.

CORD—CONVERTIBLE SEDAN LATEST series '36; radio, heater, white wall tires; guaranteed low mileage; real buy, $1,395. Also '36 Cord spt. sedan; radio, heater, wh. wall tires. Will trade. 12-24 mos. to pay. 2535 SOUTH MICHIGAN-AVENUE.

De Soto '35 Spt. Cpe., $475. 6 cyl. de l.; rumble seat; original finish. R-A-Y T-E-N-N-E-S M-O-T-O-R C-O. 2451 N. SACRAMENTO AT MILWAUKEE.

DE SOTO—'33 CUST. SED. PERF. COND. $345. Newberry bargains. 1025 N. Clark.

DE SOTO RDSTR.—'30; GD. COND.; SIDE mts. Sac.; priv. party; $85. 1851 Berenice.

DODGE 1936, $495 2 door, 5 pass. de luxe tour. sedan; built-in trunk; all dual equipment; radio, heater, high grade upholstery. Also 1936 de luxe 4 door touring sedan; built-in trunk, radio, heater. Sacrifice for $595. Your car down, balance 12-24 months. 90 day guarantee. OPEN EVERY DAY—9 A. M. TO 10 P. M. State Auto Finance Corp., 3939 Washington-blvd.

DODGE '35 4 DR., $495 4 door de luxe sedan; mohair upholstery; driven so little you would call it brand new. Your car down, balance $20 a month. Dodge Dealer, 2720 N. Cicero

DODGE—'36 DE LUXE 4 DR. SEDAN..$595 $45 OR MORE DOWN, $25 PER MO. 1937 STATE LICENSE FREE. ROYAL SALES & SERVICE, 1930 Milwaukee-av., cor. Western, Arm. 9167 2491 Milwaukee-av. Belmont 1621

DODGE 1934 DE L. SEDAN. Not a blemish on the paint job. An honest value, only $125 down. DIVERSEY MOTOR SALES, 814 DIVERSEY-PARKWAY.

Dodge 1935 De L. Sed., $495. Beautiful black de luxe 4 door; like new thruout; the cleanest and best running car in town. New car guarantee. SNOW BROS.—AUTH. FORD DEALER, 652 MADISON, OAK PARK.

DODGE DE L. '36, $525 De luxe tour. sedan; built-in trunk, heater, dual equip.; many extras. Sacrifice, $525; your car dn., bal. 12-24 mos.; 90 day guar. 4618 WASHINGTON. "THE BIG STORE."

DODGE—LATEST '35 2 DOOR SEDAN, AIR wheels, no draft ventilation, etc. Beaut. black finish. Like new. Only $445. Guar. Terms. BENDER-RIEGER, INC., DODGE DEALER, 933 WASHINGTON-BLVD.

Dodge '35 Business Coupe. Four to choose from, all thoroughly recon. and guar. Low dn. payment; easy tms. $465. DODGE DEALER. 6139-47 N. WESTERN.

Dodge '34 De L. 4 Dr. Sedan. Five to choose from, all in A-1 cond.; guaranteed. Also '33 business coupe, $295. DODGE DEALER. 6139-47 N. WESTERN.

DODGE—'36 TOURING SEDAN..........$595 Beautiful Evanston car at a bargain price. See this car today. DODGE DLR., 1019 DAVIS-ST., EVANSTON. EVANSTON CARS ARE BETTER CARS.

DODGES—'36S, '35S; BUY NOW FROM DIrect Dodge dealer. Save time and money. McFADDEN, DODGE-PLYMOUTH DEALER. WAREHOUSE, 2654 MADISON.

DODGE 1935 SEDAN, $495. BLACK 4 DOOR DE LUXE. STUDEBAKER DLR. 6201 S. WESTERN.

Dodge '35 Trunk Sed., $525. Radio, heater. This car is like new thruout. Northwest Auto., 3742 Lawrence-avenue.

DODGE—'34 4 DR. SED. OR R. S. COUPE; only $375 now; $100 dn. Fully warranted. McFADDEN DODGE DLR., 2810 MADISON.

DODGE—1936 COUPE; RADIO, HEATER; car looks and runs like new. Must sell. $535. 3453 S. Morgan-st. Boulevard 2510.

DODGE—1936 DE LUXE TOURING SEDAN; low mi. Runs and looks like new. $545. GARFIELD MOTORS. 2 E. Garfield-blvd.

DODGE—1936 COUPE IN PERFECT CONdition; priced for quick sale. Dodge Dealer, 2300 W. 63d. Pro. 0024.

DODGE—'35 2 DR. SED. LIKE NEW..$515 ALSO '34, '33 MODELS. 7800 Stony Island. Ph. Saginaw 1400.

DODGE 1935 DE LUXE SEDAN..........$485 4 door, heater, wheel lock........$65 down BURKE PLYMOUTH, 6733 S. WESTERN.

DODGE — 1931 SEDAN ONLY $95; $35 down. Burke Plymouth, 6742 S. Western.

DODGE—'35 SEDAN. A1 COND..........$515 7800 Stony Island. Ph. Sag. 1400.

DODGE—'35 4 DOOR SED.; LOOKS, RUNS A-1; spec. paint; $495. 6811 S. Halsted.

DODGE—1935 SEDAN..........$525 WARNER MOTOR SALES, 3542 N. Clark.

DODGE — '35 DE LUXE SEDAN; MUST sell; private owner. Berkshire 6536.

DODGE—'36 4 DR. TOUR. SED.; BRAND new; big disc. Dodge Dlr. 5719 Broadway.

DODGE — 1934 CONVERTIBLE COUPE; many extras; $375. 3157 N. Clark-st.

FORD—1934 DE LUXE MODEL SEDAN; IN beau. running cond. $235. 4000 W. 22d.

USED AUTOMOBILES FOR SALE.

FORDS MODELS A AND B. '31s, '32s, '33s. We are sacrificing these cars to make room for the great number of trade-ins on 1937s. All cars newly painted. Reconditioned and guaranteed. BEST FORD VALUES EVER OFFERED. $5 TO $25 DOWN OR OLD CAR. LAWDER BROS. 6900 VINCENNES. ESTABLISHED 1890.

FORD CONV. SEDAN Latest 1936 4 door 5 pass. convertible sedan. Built-in radio, heater, white wall tires. Special booster brakes. Beautiful dark blue finish. Original cost $1,080. You would call this car brand new. Will sacrifice for $495. Your car down, balance 12-24 months, 90 day guarantee. OPEN EVERY DAY—9 A. M. TO 10 P. M. State Auto Finance Corp., 3939 Washington-blvd.

FORDS '36s, '35s, '34s. 4 door and 2 door sedans. Some radio, heater equipped. Choice of upholstering. $295 to $475 Your car down, balance $20 a month. Dodge Dealer, 2720 N. Cicero

F-O-R-D-S
1936 FORDOR, TRUNK, RADIO..........$545
1936 TUDOR, TRUNK, RADIO..........495
1936 COUPE, RUMBLE, RADIO..........475
1935 TUDOR, TRUNK, RADIO..........395
1934 FORDOR, DE LUXE..........295
1934 TUDOR, DE LUXE, RADIO..........295
6 '30S-'31S, COUPES, TUDORS, FORDORS. FITZPATRICK, PONTIAC DEALER, 7727 S. ASHLAND. ALWAYS OPEN.

FORDS—FORDS. 127 cars, all makes and models, that have been stored through the winter. Ready for sale today. LIBERAL trades and terms. J. A. LAVERY, 7520 STONY ISLAND-AVENUE [LOT]. 6529 Cottage Grove-avenue [store]. Phone MIDWAY 5372 [lot]. Phone Midway 5304 [store].

FORD—'35 DE L. 5 PASS. SEDAN....$360 $25 OR YOUR CAR DOWN, $20 PER MO. 1937 STATE LICENSE FREE. ROYAL SALES & SERVICE, 1930 Milwaukee-av., cor. Western, Arm. 9167 2491 Milwaukee-av. Belmont 1621

FORD '36 5 PASS. SED., $445 5 pass. tudor sedan; heater, upholstery, paint and motor like new car. $100 or your car down, bal. 18 months. See today! NORTH SIDE—1520 N. HALSTED. WEST SIDE—3739 W. NORTH-AV.

FORD 1936 DE LUXE touring tudor sedan; trunk, radio, heater, white walled tires, etc. Practically every possible extra. Sac. at $545. Terms. PACKARD DEALER, 3325 MONTROSE.

FORD—'35 SEDAN..........$350 Another beautiful Evanston car at a bargain price. Be sure and see this car today. DODGE DLR., 1019 DAVIS-ST., EVANSTON. EVANSTON CARS ARE BETTER CARS.

FORD—1932 DE L. SEDAN..........$159 Another beautiful Evanston car at a bargain price. See it today. DODGE DLR., 1019 DAVIS-ST., EVANSTON. EVANSTON CARS ARE BETTER CARS.

FORD—'34 DE L. 5 PASS. SEDN. RECOND. Beautiful maroon finish. Good tires all around. Reduced to $295. 2515 — MILWAUKEE — —2515.

FORD—1935 TOURING TUDOR; TRUNK, radio, etc.; $395; take $100 down. SLUMBRICK MOTOR SALES. AUTH. FORD DEALER. 1711 W. 95th.

FORD—'36 COUPE, RADIO, WHITE WALL tires; cannot be told from brand new; will sac. $140 down, bal. 16 mos. See today. W. J. McCarron, Inc., 1192 N. Damen.

FORD—'35 4 DR. SEDAN; TRUNK, RADIO, heater, etc.; low mileage; cheap at $465. HARBOR MOTOR CO., 7733 Cottage Grove. 79th and Vernon-av.

FORD—'35 FORDOR TOURING SEDAN; RADIO, HEATER; A1 condition thruout; $100 down, bal. 16 months. 1132 N. Damen-av.

— — FORDS—1929-'30-'31 MODEL A'S — — TUDORS. FORDORS. COUPES. J. J. WRIGHT. 7701 STONY ISLAND-AV.

FORD—1936 DE L. FORDOR TRK..........$495 10 others to choose from. Priced to sell. Rangecraft-Flotow. 4918-36 Broadway.

FORD—'34 TUDOR SEDAN; A1 THRUOUT. $295; $75 down; tms. Montgomery. 2300 Madison.

FORD—'28 TUDOR, A1 COND., $45; ALSO '29 Chev. coach; brg. 3039 Sheffield.

FORD—'29 CABRIOLET COUPE; RUMBLE seat, pnt., mot., tires, good, $55. Arm. 2477.

FORD—1933 TUDOR..........$195. VESELY BROS. 3813-21 OGDEN.

FORD—'36 TUDOR DE LUXE, HEATER, whitewall tires; $475. 4015 West End. 3d.

FORD—'36 FORDOR, RADIO, ETC., $125 down. Wright. 1101 N. Clark.

FORD—'29, ROADSTER '32, W. WHLS..$45 6640 S. WESTERN.

FORD—'32 V-8, DE LUXE COUPE; $165. Hemlock 1115. 3752 W. 59th-place.

FORD—'33 SPORT COUPE..........$245 WARNER MOTOR SALES, 3542 N. Clark.

FORD—1932, 4 DR. SEDAN..........$195 WARNER MOTOR SALES, 3542 N. Clark.

FORD—1936 TUDOR; RADIO AND HEATer. $435. L.-B. Motors, 6035 Broadway.

FRANKLIN—'29 SEDAN..........$75 Another beautiful Evanston car at a bargain price. See it today. DODGE DLR., 1019 DAVIS-ST., EVANSTON. EVANSTON CARS ARE BETTER CARS.

GRAHAM 1936 SEDAN De luxe 4 door 6 passenger touring sedan; built-in trunk, fender skirts, heater, all dual access. Maroon. Cost $1,275. Barg., $595. Your car down, bal. 2 years. 90 day guar. Open evenings and Sunday. 2 min. from loop. CENTURY FINANCE CORPORATION. 850 JACKSON-BL.

GRAHAM—1935 4 DOOR SEDAN. BEAUT. beige finish. Like brand new; excellent mechanical condition; fine tires; cost new nearly $1,200; your price $545. Chrys. Dlr. 5948 BROADWAY.

GRAHAM—'34 CUSTOM BUILT 8 SED.; 6 w. w., whitewall tires, sidemounts. Will sell very reas. 3433 Madison.

GRAHAM—1936 4 DR. SEDAN. WILL SELL very reasonable. 3433 Madison.

Hudson '35 Brougham, $465. Many extras; must be seen to appreciate. 3921 N. CICERO-AV.

HUDSON—'29 CUSTOM 7 PASS. SEDAN, side mounts, spic and span. Only $98. CHRYSLER ILLINOIS CO., 2234 MICHIGAN.

HUDSON—1936 TOUR. SEDAN..........$625 WARNER MOTOR SALES, 3542 N. Clark.

HUDSON—'31 SEDAN, GOOD MTR.....$85 Chev. Dealer, 1111 Chicago-av., Evanston.

HUPMOBILE—1930 DE LUXE SEDAN..$95 WARNER MOTOR SALES, 3542 N. Clark.

LAFAYETTE—'36 6 CYL. COUPE, VIRTUally brand new. Only $465 now. Guar. McFADDEN DODGE DLR., 2810 MADISON.

LAFAYETTE—'36 2 DR. 5 P. SED., $585. 7800 Stony Island. Ph. Sag. 1400.

LA SALLE 1936 4 door sedan. Heater, trunk, white wall tires; full dual equipment; low mileage; fully warranted. Priced to sell today, $895. G. M. A. C. finance plan. Burlington Motors, Inc., USED CAR LOT, 6840 OGDEN-AVENUE.

La Salle 1933 Sedan De Luxe 5 pass.; side mts., white wall tires, perfect condition in every respect; radio, heater; an outstanding value. $100 down, balance $25 per month. TWERDAHL PACKARD, 824 DIVERSEY.

La Salle 7 Pass. Sedan, 1933. Full 7 passenger; 6 wire wheels, white wall tires; used by very prominent family. $595, terms. 2235 Michigan.

LA SALLE '34 TOURING SEDAN.....$595 Radio and heater, side mounts. An exceptional buy at this low price. JAMES LEVY BUICK CO., 2257 S. Michigan. Cal. 4626.

LA SALLE—TOURING SED., '36; PRIVATE owner; low mileage; heater and radio; $950. Garage. 5456 W. Chgo-av. Mans. 0505.

Lincoln Zephyr, $795 Latest '36 6 pass. de luxe touring sedan; white wall tires, built-in radio, heater, high grade whipcord upholstery; beautiful black. This car just like brand new; sacr. $795. Your car down, bal. 12-24 mos. 90 day guar. OPEN EVERY DAY—9 A. M. TO 10 P. M. State Auto Finance Corp., 3939 Washington-blvd.

Lincoln '34 7 Pass. Sedan. Heater, radio, side mounts. Practically brand new. Original cost $5,400. Sacrifice for $995. Your car as down pay., bal. 12-24 months. AUTH. CHRYSLER, PLYMOUTH DEALER. 3651 Ogden-av., at Lawndale

LINCOLN '32, 7 PASS. 8 cyl. Black finish. A-1 mechanical condition. This car is like new; $485. 2247 SOUTH MICHIGAN.

— — LINCOLN REAL '34, $780 — — De luxe 6 wheel sedan. It will pass for brand new. ARTHUR BUXTON. 1132 DIVERSEY-BLVD.

LINCOLN ZEPHYR—'36 4 DOOR SEDAN; radio, heater; like new..........$975 Lincoln Zephyr Dlr., 3825 Sheffield.

NASH—1929 SEDAN..........$75 WARNER MOTOR SALES, 3542 N. Clark.

NASH—'37 USED 4 DR. DE LUXE AMB. 6 sedan. Heater, radio. Bellwood 1990.

NASH—'31 SED., SMALL 8, NEW BATTERY and heater; A1 cond. 823 Read-ct., 2d flr.

USED AUTOMOBILES FOR SALE.

(Continued from preceding page.)

DON'T PASS UP THIS OPPORTUNITY

TO GET A GENUINE

'WINTER-CURED'

AUTOMOBILE

STUDEBAKER

SALES CO. OF CHICAGO offers cars that have been kept in steam-heated showrooms during the winter. Cars that are kept outside during the cold winter months cannot give you good performance now. The motors and parts deteriorate and rust.

During the slack winter season all Studebaker's mechanics were kept busy reconditioning, rechecking, and renewing these autos—so now they are all ready to go and give you new car satisfaction today. They are fully "WINTERCURED" cars. Come now.

$195,000

STOCK OF FINE USED CARS

The finest and largest selection of all Chicago—ready to give you new car satisfaction today—are all offered at one smashing clearance.

AT ALMOST UNHEARD-OF PRICES!

LOOK!

1936 Dodges
1936 Oldsmobiles
'36, '35, '34 Buicks
1936 Plymouths
1936 Chevrolets

ALL AT

BIG SAVINGS

1935 and 1934 Pontiacs
1936 and 1935 Fords

A great selection to choose from available for just a few cents on the dollar!

SPECIALS!

'28 Packard Sedan.......$45
'30 Oldsmobile Sedan.......75
'30 Oakland Coupe.......45
'31 Studebaker Sport Coupe.......95
'30 Peerless Victoria.......65
'30 Studebaker Dictator Sedan.......75
'30 Studebaker 8 Sedan, side mounts. 95
'29 Whippet Sedan.......35

25 OTHER CARS IN THIS SPECIAL GROUP—ALL IN DANDY CONDITION, PRICED each at only

$35 TO $95

Liberal Trades and Terms.
5 Days' Driving Trial.

STUDEBAKER

USED CAR DEPT. STORE,
26TH AND MICHIGAN
OPEN EVENINGS. CAL. 6492.

NASH '30 SEDAN,
$95
In exceptionally clean condition thruout. Tires almost like new.
SOUTH SHORE MOTORS, INC.,
7320 STONY ISLAND. MIDWAY 6400.

NASH SALES, INC.,
Clearance sale of all used cars.
7636 STONY ISLAND-AV.

NASH—'32 TOWN SEDAN. FINISHED IN ebony black; 6 wheels; a real buy at our today's special price of $195.
M. J. LANAHAN, INC. 2522 S. MICHIGAN.

OAKLAND—1929 SEDAN.......$95
WARNER MOTOR SALES, 3542 N. Clark.

OLDSMOBILE '36, $595
4 door, 5 pass. de luxe tour. sedan; built-in trunk, radio, heater, clock. Also 1936 2 door de luxe touring sedan; built-in trunk; all dual equipment; sacrifice for $550. Your car down, balance 12-24 mos. 90 day guar. OPEN EVERY DAY—9 A. M. TO 10 P. M.
State Auto Finance Corp.,
3939 Washington-blvd.

OLDSMOBILES
'34, "6's" and "8's" 4 dr. de luxe sedans. Factory built-in trunks. One 6 wheel sedan. Choice of color and upholstering. Orig. cost $1,248. Sac. for $395. 90 day guarantee. Your car down, balance $20 a month.
Dodge Dealer, 2720 N. Cicero

OLDSMOBILE '36, $595
De luxe 5 pass. tour. sedan; built-in trunk comp. dual accessories, hot water heater, radio, electric clock. Reduced, only $595. Your car down, bal. 2 years. 90 day guar. Open evenings and Sunday. 2 min. from loop.
CENTURY FINANCE CORPORATION.
850 JACKSON-BL.

OLDS '36, $565
Touring sedan; radio, heater; orig. finish; low mileage; 90 day guarantee. Your car as down pay., bal. 12-24 months.
BEST DEAL IN TOWN.
AUTH. CHRYSLER, PLYMOUTH DEALER.
3651 Ogden-av., at Lawndale

Olds 1935, $445
The finest built-in trunk model sedan built; radio, hot water heater; original beau. finish just like brand new. 90 DAY WRITTEN SERVICE AND PART GUARANTEE. Your car down, balance 12-24 months.
ILLINOIS MOTOR DISCOUNT.
4635 W. Washington

OLDS '36, $545
De luxe 6 cylinder sport coupe; rumble seat, all dual equipped, heater, etc. Also 4 dr. and 2 dr. 6 and 8 cyl. tour. seds.; built-in trunks, radios, heaters; choice of colors; available at slightly higher prices; your car dn., bal. 12-24 mos.; 90 day guar.
OAK PARK AUTO FINANCE CORP.,
4618 WASHINGTON-BLVD.

OLDS. 1935 6 SEDAN, $550.
Built-in trunk, heater; imperial black.
OLDS. 1934 6 SEDAN, $425.
Fully eqpt. Like new in every detail.
5701 BROADWAY BUICK.

OLDS. 1936 TOUR. SEDAN.
Beautiful cond.; 6 wheels, trunk, heater, perfect in appearance and performance. Ask to see Mr. Davis' car.
DIVERSEY MOTOR SALES,
801 DIVERSEY-PARKWAY.

OLDSMOBILES
"6's" and "8's"—1930's to 1936's.
ALL MODELS AND BODY STYLES.
WHOLESALE PRICES TO RETAIL BUYERS.
AUTHORIZED OLDSMOBILE DEALER.
3000 LAWRENCE-AV.

Olds '34 6 Tour. Sed., $415.
AUTHORIZED OLDSMOBILE DEALER.
3921 N. CICERO-AV.

OLDS—1934 SEDAN; TRUNK, HOT WATER heater; really beautiful; only $395.
HARBOR MOTOR CO.
7733 Cottage Grove. 79th and Vernon-av.

Olds '36 4 Dr.-Trk Sed., $795.
8 cyl., heater. Imperial black. General tires.
Northwest Auto., 3801 Lawrence-avenue.

OLDS—'34 6 CYL. TRUNK SEDAN....$395
ALSO '36, '35, '34 MODELS.
7800 Stony Island. Ph. Sag. 1400.

OLDS—'30 DE LUXE CPE. RUMBLE SEAT. $95. 4273 Elston. Juniper 2386.

PACKARD—1928 7 PASS. SEDAN; COLOR black. On exceptional car at
$65
HON, SMITHSON & RAYMOND.
6101 N. WESTERN. BRIARGATE 9164.

PACKARD—'29 CLUB SEDAN. MODEL 640.
$125
HON, SMITHSON & RAYMOND.
6101 N. WESTERN. BRIARGATE 9164.

PACKARD—MOD. 5, 33, '28 CONV. CPE., r. s., $95. 6023 Cottage Grove. Mid. 8179.

PACKARD—1929 SEDAN.......$95
WARNER MOTOR SALES, 3542 N. Clark.

USED AUTOMOBILES FOR SALE.

EVERY DAY IS SALE DAY

Walton Finance

We Can and Do Sell for Less.
325—RECONDITIONED—325
AND REPOSSESSED CARS.
1937 STATE LICENSE FURNISHED.

Make Your Own Terms
YOUR CAR TAKEN IN EXCHANGE.

$25 TO $95.
'30 Nash Sedan. '29 Graham Sedan.
'29 Chevrolet Sedan. '29 Pontiac Sedan.
'31 Ford Roadster. '30 De Soto Rdstr.
'30 Pontiac Sedan. '30 Ford Coupe.

$100 TO $195.
'32 Plymouth Sedan. '32 Plymouth Coupe.
'32 Ford Sedan. '32 Chevrolet Coupe.
'31 Dodge Sedan. '31 Chevrolet Sedan.
'31 Ford Sedan. '31 Buick Sedan.

$200 TO $295.
'34 Ford Sedan. '34 Chevrolet Coupe.
'33 Plymouth Sedan. '33 Chevrolet Sedan.
'33 Plymouth Coupe. '33 Ford Sedan.

$300 TO $395.
'35 Plymouth Sedan. '35 Chevrolet Sedan.
'35 Ford Sedan. '35 Plymouth Coupe.
'33 Olds Sedan. '33 Dodge Sedan.

$400 TO $495.
'36 Plymouth Sedan. '36 Chevrolet Sedan.
'36 Ford Coupe. '35 Dodge Sedan.

$500 UP.
'36 Packard Sedan. '36 Oldsmobile Sedan.
'36 Dodge Sedan. '36 Pontiac Sedan.
'36 Buick Sedan. '36 Chrysler Sedan.

90 Day Written Guarantee.
7 DAY DRIVING TRIAL.
25 Years at Same Location.
940 Milwaukee-av.

Broadway Cadillac

Has Better Used Cars.

CADILLAC—'36 "60" tour. sedan; side mounts, cloth interior, hot water heater, radio, reconditioned.......$1,225
CADILLAC—'34, series 10, 5 sedan; black fin.; all good tires, hot water heater, priced low at.......$675
CADILLAC—'33 V-8 7 pass. limousine; all good tires, dark green finish. Every detail above average.......$795
CADILLAC—'31 V-12 5 sedan; all good tires, side mts., heater; good appearance and condition.......$195
HUDSON—'35 model H. H. U. 8 cyl. 5 sedan; Goodyear tires, s. m., cloth interior, heater, radio.......$445
LA SALLE—1936 Club coupe, sporty; light gray finish. Above average appearance; heater.......$845
PACKARD—'36 club sedan, blue finish, Goodrich tires, heater, radio, low mileage; worth more.......$865
PONTIAC—'35 2 pass. coupe, black finish, 5 steel wheels, cloth uphostery thoroughly reconditioned.......$425

CADILLAC,
5201 BROADWAY. Lon. 7000. Eves.-Sun.

7 PASS. SEDANS

'36 Cadillac; 6 w. w., wall tires; big sav.
'35 Cadillac; 6 wheels, side mounts...$1,095
'36 Packard; 6 wheels, side mounts....1,595
'35 Buick; 6 wheels, side mounts.......695
'36 Lincoln; 6 wheels, radio.......Big disc.
'34 Lincoln; 6 wheels, side mounts.......995
'32 Lincoln; 6 wheels, side mounts.......445
'33 Lincoln; 6 wheels, side mounts.......645
Your car down payment, balance 2 years.
LARRY O'ROURKE, INC. [EST. 23 YRS.]
945 WASHINGTON-BL. [2 min. Chgo. loop.]

O. K.'D CHEVROLETS—
ALL MODELS TO CHOOSE FROM.
1936 TOWN SD.. BUILT-IN TRK...$485
1936 TUDOR.......375
1934 COACH.......335
1933 MASTER COACH.......295
1932 MASTER COACH.......245
1931 MASTER COACH.......175
1930 MASTER COACH.......95
SMALL PAYMENTS. TRADES.
2 STORES.
2508 MILWAUKEE-AVENUE.
2473 MILWAUKEE-AVENUE.

FORD—'29 ROADSTER, $35; FORD—'29 coach, $60; Chev.—'29 coach $35; Packard—'29 roadster, $85. City Auto. 1718 S. State.

Packard 120 Specials
1936 convertible coupe; trunk rack; heater; cream finish like new; white wall tires; lots of extras.
1936 trunk sedan, radio, heater, complete equipment.
1936 2 pass. business coupe; used but little.
1935 trunk sedan; 4 door car; very clean.
All reconditioned and guaranteed.
Liberal trade. Low paymt. plan.
Hill Motor Sales Co.
Largest Packard Dealer in Illinois.
640 Madison-st. Oak Park.

PACKARD—1934 CUSTOM FORMAL Sedan. Black finish, side mounts, white wall tires, metal tire covers, broadcloth upholstery, front and rear, with glass partition between; two auxiliary seats. This body style has blind back with leather rear quarter, making it a very exclusive model. Thoroly reconditioned and has the appearance of new. Represents an outstanding value at $695. CADILLAC, 2258 S. MICHIGAN. Open evenings, Sunday. CAL. 4185.

Packard 1936, $795
Model 120 4 door 5 pass. de luxe touring sedan; built-in trunk, radio, heater; original cost $1,400; whipcord upholstery; beautiful dark green; sacr. for $795. Your car down, balance 12-24 months. 90 day guarantee. OPEN EVERY DAY—9 A. M. TO 10 P. M.
State Auto Finance Corp.,
3939 Washington-blvd.

PACKARD 1936, $765
De luxe "120" touring sedan; built-in trunk, all dual accessories; built-in radio and heater, clock. Orig. cost $1,475. Barg., $765. Your car down, bal. 2 years. 90 day guar. Open evenings and Sunday. 2 min. from loop.
CENTURY FINANCE CORPORATION.
850 JACKSON-BL.

Packard 1936, $675
Model 120 4 dr. built-in trk. sedan; built-in radio, hot water heater, dual equipment; choice of colors, side mounts, upholstery. Down to $675. Your car dn., bal. 12-24 mos. 90 DAY SERVICE-PARTS GUARANTEE.
ILLINOIS MOTOR DISCOUNT.
4635 W. Washington

PACKARD—1936 STANDARD 8 5-PASSENGER sedan; this car has been used in demonstrator service; carries new car factory guarantee. Painted beautiful gunmetal metallic which looks like the day it came from the factory. Has hot water heater, trunk rack, radiator emblem, wire wheels with wheel shields. Motor, upholstering, and tires are like new. Very special price on this car will interest you. Phone 22133. Tibbits-Francis-Roth Co., Packard Sales and Service, 1105 N. Chicago-st., Joliet, Ill.

PACKARD 1936
120 convertible coupe. Here is a beautiful car, light cream color with white wall tires. Its appearance shows exceptional care.
Hon, Smithson & Raymond,
1809 DEVON. BRIARGATE 3100.

Packard '36 Sedan, $695
5 passenger de luxe sedan; like BRAND NEW; priced low at $695. Open evenings. Your car down payment, balance 2 years.
LARRY O'ROURKE, INC. [EST. 23 YRS.]
"AUTHORIZED PONTIAC DEALERS."
945 WASHINGTON-BL. [2 min. Chgo. loop.]

PACKARD—1924 5 PASS. SED. IN STORAGE 3 years. A real buy at
$50
HON, SMITHSON & RAYMOND.
6101 N. WESTERN. BRIARGATE 9164.

Packard 7 Pass. Sedan, 1934.
144 inch wheel base, 12 cyl., with built-in radio, white wall tires; just like new; will sacrifice for $750. $200 down; trade.
Vic. 3377. 2235 S. Michigan.

Packard '32 De Luxe Sedan.
Like brand new in every detail. Not a blemish inside or out. An outstanding bargain for $345. Terms to suit.
U. S AUTO FINANCE CO., 1340 W. 63D-ST.

PACKARD STD. 8 '36 SEDAN
New car appear.; guar. $1,750.
PACKARD, 24th and Michigan, Cal. 7413.

PIERCE—'32 SPORT PHAETON, RADIO, heater. Excel. cond. $300. Priv. Com. 0935.

PLYMOUTH—'36 4-DOOR DE LUXE SEDAN, fully equipped, guaranteed; hurry; $495.
2535 SOUTH MICHIGAN-AVENUE.
Largest open air lot in Chicago.

PLYMOUTH—1935 DE LUXE 4 DOOR SEDAN. Special today only.......$445
KROLL DODGE-PLYMOUTH,
7215 S. HALSTED. RAD. 2708.

PLYMOUTH—1935 DE LUXE SEDAN..$385
Air wheels heater. Other models, '36, '34, '33 sedans, coupes. Low as $45 down.
BURKE PLYMOUTH. 6733 S WESTERN

PLYM.—'29 4 DR. SED.; RARE VALUE; $45. Always 150 others below market.
CLARK-MAPLE CHEV., 1038 N. CLARK.

PLYMOUTH—'34 2 DR. SED $295 $50 dn.. $18 mo. Burke Ply.. 6742 S. Western

PLYMOUTH—1933 P D. SEDAN $285 A-1
7800 Stony Island. Ph. Sag. 1400.

PLYMOUTH—1933 SEDAN.......$325
WARNER MOTOR SALES. 3542 N. Clark.

PLYMOUTH—'36 4 DR. DE LUXE SEDAN, trunk, extras; $545. 3157 N. Clark-st.

PLYMOUTH '35 DE LUXE 4 DR. SEDAN. Htr.; clean; pri. party. Sou. Chi. 7515.

USED AUTOMOBILES FOR SALE.

— — — IF — — —

You Don't Know USED CARS — — KNOW — — YOUR DEALER

Lawder Bros.

[ESTABLISHED 1890.]
The Old, Reliable Dealer.
47 Years of Giving the Most for Your Money.
A FORD-LINCOLN-ZEPHYR DEALER, WHERE R. & G. REALLY MEANS RENEWED AND GUARANTEED.

Chevrolets (67) 1934
SEDANS, ALL COLORS, COACHES IN NEW CAR CONDITION.
Fords—1931s to 1936s
ALL MODELS.
ALL OTHER MAKES AT
Lowest of Prices
YOUR OLD CAR OR $5 TO $25 DOWN.
100% Satisfaction or 100% Refund.
"TURN THE SEARCHLIGHT ON OUR CARS; THEY CAN TAKE IT."
6900 VINCENNES
[Block west of State-st. Open eves., Sun.]

GLENN E. HOLMES, Inc.
CHICAGO'S OLDEST AUTHORIZED FORD-LINCOLN-ZEPHYR DEALER.
R. & G. Cars
Ford '36 De Luxe Touring 4 Door Sedan; white wall tires, heater. $150 Dn.
Ford '36 Standard Coupe; low mileage, radio, heater. A barg. at.......$125 Dn.
Ford '36 Convertible Coupe; white wall tires, radio. Almost new.......$150 Dn.
Ford '36 Club Coupe, low mileage..$165 Dn.
Ford '35 De L. Tour. Fordor; redec. $125 Dn.
Ford '35 De Luxe Tudor; heater..$100 Dn.
Plymouth '36 Coach, excel. cond...$140 Dn.
Auburn '36 Coach; heater, clean. $140 Dn.
Lincoln-Zephyr '36 4 door Sedan, white wall tires, spotlite, radio.......$325 Dn.
2 DAY MONEY BACK GUARANTEE.
GLENN E. HOLMES, INC.
30 W. Lake at Dearborn.
7445 Stony Island.
RAN. 7171. DORCH. 2344.

SPECIAL SALE.
'28 FORD COUPE.......$ 35
'29 ESSEX SPORT COUPE.......45
'29 GRAHAM SPORT COUPE.......50
'30 CHEVROLET COACH.......65
'29 GRAHAM SEDAN.......85
'30 CHEVROLET COACH.......100
'30 CHEVROLET SPORT COUPE.......110
'31 FORD CABRIOLET.......125
'31 FORD DE LUXE COUPE.......135
'32 TERRAPLANE COACH.......175
'32 DE SOTO COACH.......195
30 OTHER CARS BELOW $200.
$5 DOWN, 20 MONTHS ON THE BALANCE
Southwest Chevrolet, Inc.,
9220 SOUTH ASHLAND. CED. 3500.

SPECIALS.
1933 DODGE COACH.......$345
1930 DE SOTO SEDAN.......135
1930 OAKLAND SEDAN.......95
1931 STUDEBAKER SEDAN.......135
1929 OLDSMOBILE SEDAN.......95
These cars can be bought for no money down, balance up to 20 months.
No Endorsers. No Co-Signers
260 Madison, Oak Park.

Plymouth '36, $465
Touring sedan—10 to choose from. Built-in trunk, some with radio, heater. Choice of colors; regular factory guarantee. Also '35 sedan at $385. Your car as down payment, bal. 12-24 mos.
BEST DEAL IN TOWN.
AUTH. CHRYSLER, PLYMOUTH DEALER.
3651 Ogden-av., at Lawndale

PLYMOUTHS
1936 1935 1934
4 door and 2 door sedans. Some heater equipped. Choice of color and upholstery. From
$295 to $495
Your car down, balance $20 a month.
Dodge Dealer, 2720 N. Cicero

PLYMOUTH 1936, $465
2 door 5 pass. de luxe tour. sedan; built-in trunk, dual equip. Also '36 4 dr. de luxe touring sedan; dual equip., built-in radio, htr. Just like new. Sacr. for $545. Your car down, bal. 12-24 months. 90 day guarantee. OPEN EVERY DAY—9 A. M. TO 10 P. M.
State Auto Finance Corp.,
3939 Washington-blvd.

Plymouth '32 P. B. Spt. Cpe.
Rumble seat; polychromatic paint job; air wheels; radio; heater. An unusual car, only $85 down.
DIVERSEY MOTOR SALES,
814 DIVERSEY-PARKWAY.

PLYMOUTH 1935.
CHICAGO'S OUTSTANDING BUY
1935 PLYMOUTH COACH.......$385
Equipped with 6 whls., trunk, etc. No money down. 20 mo. to pay, no insurance charge.
450 Madison, Oak Park.

PLYMOUTH—'36 DE LUXE SEDAN...$485
$35 OR CAR DOWN, $22 PER MO.
1937 STATE LICENSE FREE.
ROYAL SALES & SERVICE,
1930 Milwaukee-av., cor. Western, Arm. 9167
2491 Milwaukee-av. Belmont 1621

'36 PLYMOUTH '36
Latest 2 door sedan; looks and runs like a new car. Sac. for only $465. Guar. Terms.
DODGE—BENDER-RIEGER, INC.—PLYMTH.
933 WASHINGTON-BLVD.

Plymouth '36 De L. Conv. Cp.
Really looks like new; splendid green color and excellent gen. condition. A real bargain
DIVERSEY MOTOR SALES,
814 DIVERSEY-PARKWAY.

PLYMOUTH 1933 COUPE.
Rumble seat, wire wheels; like new throughout; special today, $275; terms.
INDEPENDENT MOTORS,
2700 MADISON-STREET.

PLYMOUTHS '36, $495
De luxe tour. sedan, built-in trunk; radio, heater, dual equipment; terms, trade; guar.
4618 WASHINGTON. "THE BIG STORE."

Plymouth '35 DeL. Cpe., $415
AUTHORIZED NEW CAR DEALER.
3921 N. CICERO-AV.

PLYMOUTH—'35 DE LUXE SEDAN, $435. 2 door touring sedan, built-in trunk, many extras; terms. 2d Flr. Warehouse.
2826 WEST NORTH-AVENUE.

PLYMOUTH—'34 SEDS., 2 DRS., COUPES. Best buy in town; $30 down. Guaranteed. McFADDEN DODGE DLR., 2810 MADISON.

PONTIAC '36, $545
De luxe 6 cylinder tour. coupe. BUILT-IN radio, heater, all dual equip. SAC., $545.
4618 WASHINGTON. "THE BIG STORE."

Pontiac '33 Sedan, $310.
Cannot be told from new; a real buy.
3921 N. CICERO-AV.

PONT.—'36 COUPE; RADIO, HEATER..$595
$45 or your car down, $22.50 per month.
Grossinger Motor Sales,
2658 LAWRENCE. LONGBEACH 7883.

P-O-N-T-I-A-C-S
1935 SEDAN, $445; 1934 SEDAN, $345.
PONTIAC DEALER. 7727 S. ASHLAND.

PONTIAC—1935 TOURING SEDAN; BREWSTER green trunk; looks and runs like new. Must be seen to be appreciated. $495. Guar STERNBERG-Pontiac. 6035 Cottage Grove.

PONTIAC — LATE 1934 SEDAN; RADIO, heater, etc. Low mileage, $95 down, bal. $19 per month. 1649 S. Crawford-avenue.

PONTIAC—1930 2 DR. SEDAN; PERFECT throughout; only $5 down. Open evenings. 6023 Cottage Grove. Phone Midway 8179.

PONTIAC — 1936 6 COUPE; VERY LOW mileage. Like new thruout, $545. McFARLAND-KEENAN, 7647 S. HALSTED.

PONTIAC—'34 SPORT CPE. RADIO, HTR. $345. Bennett Motors, 1139 North Clark

PONTIAC—'30 DE LUXE SED. SIDE MTS, wire whls. A1; must sell, $105. Hem.6197.

PONTIAC—1929 2 DR. SED.; BARG....$35
CLARK-MAPLE CHEV., 1038 N. CLARK.

PONTIAC—1933 SEDAN.......$325
WARNER MOTOR SALES, 3542 N. Clark.

PONTIAC—1929 SEDAN.......$75
WARNER MOTOR SALES, 3542 N. Clark.

PONTIAC—'33 4 DR. SED.; RECOND., REfinished; $325. Wenzel Mtrs., 1143 Diversey.

PONTIACS—'36S, '35S, '34S. LOWEST prices in city. 4040 Ogden-avenue. Terms.

USED AUTOMOBILES FOR SALE.

"GOOD-WILL" USED CARS AT 4949 MADISON-ST.

'36 Pontiac trg. sedan, heater..$645
'35 Pontiac sport coupe.......495
'36 Ford tudor, heater.......485
'35 Ford tudor, heater.......395
'36 Chevrolet sedan, radio.......545
'35 Plymouth trg. sed., htr., rad. 525
'35 De Soto spt. cpe., radio, htr. 495
'31 Pontiac 2 dr. sedan.......175
'33 Pontiac sedan, heater.......295
'32 Studebaker brougham.......225
'31 Reo sport.......195
'30 Marquette sedan, radio.......165
'30 Willys Knight 4 dr. sedan.......95
'29 Chrysler coupe.......95
'30 Cadillac sedan.......165
'31 Hudson sedan.......95
'30 Oldsmobile 2 dr. sed.......135
'32 Chevrolet 2 dr. sedan.......195
'31 Ford tudor, heater.......145
'34 Chevrolet 2 dr. sed., rad., htr. 365
COMMUNITY MOTORS
4949 MADISON-ST.

BUY NOW!!

Prices Are Sure TO RISE SOON!
See Best Values in Chicago.
Dodge Dealers' Bargain Corner.
1935 Oldsmobile 4 door touring sedan, ebony black, heater, clock, extras.$565
1934 Olds. coupe, black, perfect thruout 345
1934 Plymouth P. E. 5 pass. sedan.......365
1936 Dodge 4 dr. touring sedan, trunk..595
1935 Plymouth de l. 4 dr. sed., like new 415
1935 Ford tudor sedan, real value.......295
1934 Ford coupe, excellent cond. thruout 275
1933 Plymouth P. D. coupe, now only..275
1932 Plymouth de luxe rdst., A-1 cond. 265
1932 Pontiac "6" 5 pass. sed., bargain at 245
1932 Nash 4 door sedan, compl. rebuilt 195
1932 Chrysler sedan, perfect thruout.......195
1931 Ford tudor sedan, tires, paint A1 165
Many Other Bargains, $45 up
$50 or Your Car Down
BALANCE, TERMS UP TO 2 YEARS.
90 DAY GUARANTEE.
KELLY-HEETER, Inc.,
790 MILWAUKEE-AV.

Emil Denemark, Inc.
Buick, 36-90 7 p. sed., 6 steel whls..$1,295
Buick, 36-81 5 p. sed., 6 steel whls.......975
Buick, 36-68 2 dr. 5 p. sed., 6 st. whls. 775
Buick, 36-46 2 pass. coupe, 5 st. whls. 695
Buick, 35-90 7 p. sed., 6 steel whls.......825
Buick, 35-67 5 p. sed., 6 steel whls.......675
Buick, 35-57 5 p. sed., 5 steel whls.......595
Buick, 35-41 5 p. cl. sed., 5 stl. whls. 545
Buick 34-67 5 p. sed., 6 steel whls.......545
Cadillac, '34 7 p. sed., disc whls.......995
Cadillac, 33 5 p. all-wea. phs., 6 w. w. 595
Cadillac, '31 5 pass. sedan, 6 w. w.......295
Cadillac, '30 5 pass. sedan, 5 w. w.......145
Chrysler, '33 de l. 5 pass. sed., 5 w. w. 375
Ford '35 4 dr. 5 p. de l. sed., 5 w. w. 445
La Salle, '36 2 p. coupe, 5 stl. whls. 875
La Salle, '30 7 pass. sedan, 5 w. w.......295
Lincoln, '33 7 pass. sedan, 6 w. w.......795
Olds., '35 2 dr. tour. sed., 5 stl. whls. 495
Packard, '34 2-4 conv. cpe., 6 w. w. 775
Packard, '34 5 pass. sedan, 5 w. w.......595
Pontiac, '36 8 cyl. 5 p.trg.sed., 5 st.w. 645
Pontiac, '35 6 cyl. 5 pass.trg.sed., 5 st.w. 495
Studebaker, '30 5 p. sed., wood whls.......95
SALES TAX INCLUDED.
3860 OGDEN. CRAWFORD 4100.

PONTIAC. PONTIAC.
COMMUNITY MOTORS, INC.
As our introduction of the Pontiac good will sale we are offering six 1935 Pontiac 5 passenger sedans. Some equipped with radios, heaters, dual custom accessories. These cars are as modern as our current model with outstanding features such as safety steel turret top bodies, hydraulic brakes and large luggage compartments. Your choice, only $465. Your car down, balance in small monthly payments.
2625 Milwaukee, at Kedzie.

PONTIACS
Your choice of many fine late model "good will" cars. Reconditioned and guaranteed. Buy from the
Oldest Established Pontiac Dealer in Chicago.
Warner Motor Sales
3637-45 SOUTHPORT. BIT. 7120.
3542 N. CLARK. GRA. 10228.
750 DIVERSEY-PKWY. BUC. 1333.

PONTIAC 1936, $575
De luxe 4 door touring sedan; built-in trunk, radio, heater, dual equip., whipcord uphol. Car pass for new. Reduced to $575. Your car down, bal. 2 years. 90 day guar. Open evenings and Sunday, 2 min. from loop.
CENTURY FINANCE CORPORATION.
850 JACKSON-BL.

PONTIACS.
Community Motors, Inc.
A SPECIAL MID-WEEK SALE.
1935 and 1936 Pontiacs, good will used cars. Some equipped with radios, heaters and other extras. Come in today for best selection.
2521 S. MICHIGAN

Pontiac '36, $565
6 cyl. de luxe touring built-in trunk sedan; original beautiful finish, radio, hot water heater; cannot be told from new. Your car down, balance 12-24 months.
90 DAY SERVICE-PARTS GUARANTEE.
ILLINOIS MOTOR DISCOUNT.
4635 W. Washington

PONTIAC '34, $375
4 door 5 passenger de luxe sedan; fully equipped. Original throughout and in new car condition.
Your car down, balance 12 to 24 mo.
Dodge-Passen Motor Sales-Plymouth.
2921 N. WESTERN-AV.

PONTIAC '36, $495
5 passenger sedan and sport coupe, like brand new thruout. Choice.......$495
Your car down payment, balance 2 years.
LARRY O'ROURKE, INC. [EST. 23 YRS.]
"AUTHORIZED PONTIAC DEALERS."
945 WASHINGTON-BL. [2 min. Chgo. loop.]

ROLLS-ROYCE—SEDAN; MECH. PERFECT; $950. Ray Linton, 1311 Astor-st. Del.7434

STUDEBAKER '36, $595
De luxe 5 pass. touring sedan; built-in trunk, dual accessories, radio, hot water heater, defroster. This car perfect. $595. Your car down, bal. 2 years. 90 day guar. Open evenings and Sunday. 2 min. from loop.
CENTURY FINANCE CORPORATION.
850 JACKSON-BL.

Stude. '34 6 Cyl. Sed., $365.
Fully equipped; like new throughout.
3921 N. CICERO-AV.

STUDEBAKER—1936 ST. REGIS CRUISING sedan, fully equipped, like brand new. Must sell.......$550
2424 MILWAUKEE-AVENUE.

Terraplane '36, $495
Finest built-in trunk model sedan made; radio, hot water heater, dual equipment. Your car down, balance 12-24 months.
90 DAY SERVICE-PARTS GUARANTEE.
ILLINOIS MOTOR DISCOUNT.
4635 WASHINGTON-BLVD.

TERRAPLANE—'36 DE LUXE TOURING sedan; electric hand shift; dual equip.$595
$45 OR CAR DOWN, $25 PER MO.
1937 STATE LICENSE FREE.
ROYAL SALES & SERVICE,
1930 Milwaukee-av., cor. Western, Arm. 9167
2491 Milwaukee-av. Belmont 1621

TERRAPLANE '36, $495
De luxe tour. sed.; built-in trk., comp. dual equip., etc.; ELECTRIC HAND; sacr., $495; your car dn., bal. 12-24 mo., 90 day guar.
4618 WASHINGTON. "THE BIG STORE."

TERRAPLANE SEDAN—1935; USED VERY little; electric gear shift, etc.......$495
STERNBERG-Pontiac. 6035 Cottage Grove.

TERRAPLANE — '34 SEDAN; PERFECT car; terms to suit. Guaranteed. Only $325. McFADDEN DODGE DLR., 2810 MADISON.

TERRAPLANE—'35 COACH; CLEAN; PRI. Best off. 5842 S. Claremont. Pros. 6447.

TERRAPLANE—1932 SEDAN; BEAU..$225
BUTLER MOTORS, 2512 S. Michigan.

WHIPPET—1929 COACH.......$75
WARNER MOTOR SALES. 3542 N. Clark.

WILLYS 1936 SEDAN, $295.
Many other cars at bargain prices. See them today at 24 E. 25th-st. Calumet 2245.

WILLYS-1933 RUMBLE SEAT COUPE; perfect throughout; very special, only $165. Op. eves. 6023 Cottage Grove. Ph. Mid. 8179.

WILLYS—1931 SEDAN.......$135
WARNER MOTOR SALES, 3542 N. Clark.

USED AUTOMOBILES FOR SALE.

Chevrolet Dealers' O. K.'d Used Cars

Auburn '35 de l. coach..$465
Model 653, dual ratio, 8 ply Vogue white wall tires. Ask for No. 9473.
NELSON CHEV. SALES, INC.,
1002 Diversey-parkway. Bit. 7300.

Auburn '31 sedan 2 dr...$125
Smallest model, beau. maroon finish. Exc. tires and motor. O. K.'d.
VOGEDING CHEVROLET,
1111 Chicago-av., Evanston. Grnlf. 8000.

Buick '34 sedan.......$595
Model 61. Side mounts. Runs and looks like new. Guaranteed service.
JAMES LEVY CHEVROLET CO.,
4400 Archer. Virginia 1141.

Buick '35 club sedan.......$525
If it is a Buick you want see this one by all means.
NICKEY CHEV. SALES, INC.,
4130 Irving Park-boulevard.

Buick '34 46 spt. coupe..$445
Equipped with radio and heater; completely reconditioned. A real buy.
CLAYTON-DEAN AUTO CHEV. CO.,
133 Madison-street, Oak Park.

Buick '34 touring sed.....$435
A real buy. This car has everything—style, performance, etc.
DIVISION CHEV. SALES, INC.,
1725 West Division-street.

Buick '30 6 wh. sedan......$165
This car has low mileage, good tires, etc. Come in and see it today.
UPTOWN MOTOR CHEVROLET,
4859 Broadway.

Buick '31 4 door sedan..$165
Don't miss this big value at a small price. Guaranteed.
MID-CITY CHEVROLET,
1147 West Jackson-blvd. Monroe 0332.

Buick '29 conv. coupe....$65
Low investment for dependable transportation.
RUBY CHEVROLET,
7158 Stony Island-av. Dor. 2310.

Buick '32 4 door sedan.
Htr., spot lt., orig. jet blk. finish; all well known Buick features.......$220
CLARK-MAPLE MOTORS SALES,
1038 N. Clark-street. Moh. 1470.

Chev. '36 de l. spt. sed.....$580
Orig. blk.; built-in trk.; tuned, checked. Gd. tires, mohr. uph.; hyd. brakes.
RAY O'CONNELL MOTORS,
5051 W. Madison-street. Austin 3068.

Chev. '36 master sedan..$575
4 door de luxe. Built-in trunk, dual equipment. Mechanically perfect.
HYDE PARK CHEVROLET,
5506 Lake Park. Dorchester 3600.

Chev. '36 master sedan..$565
De l. 4 door. Dual equip., air wheels, mohair uph. Can't be told from new.
MICHIGAN AVENUE CHEV.,
2345 S. Michigan-avenue. Vic. 6500.

Chev. '36 town sed., de l.$540
The master model. Built-in trunk. Looks and runs like new. Real barg.
MILLER CHEVROLET, INC.,
1810 West Irving Park-boulevard.

Chev. '36 de l. town sed..$535
Car like new in every respect. Metallic finish. See and drive it.
A. J. OOSTERBEEK,
7541 S. Halsted-st. Triangle 1610.

Chev. '36 de l. coach......$535
Knee action. Turret top. Luggage compart. Looks and runs like new.
CALEY BROS.,
10524 S. Michigan. Pullman 7317-8-9.

Chev. '36 Master sedan..$530
Cannot be told from new. Standard new car guar. Ask for No. 9234.
NELSON CHEV. SALES, INC.,
1002 Diversey-parkway. Bit. 7300.

Chev. '36 mast. coupe....$495
Perfect condition thruout. Turret top, etc. A pleasure to drive.
SOUTHWEST CHEVROLET, INC.,
9220 S. Ashland-avenue. Cedar. 3500.

Chev. '36 de l. coupe......$485
Here is a real model, fully equipped. Runs and looks like new.
DIVISION CHEV. SALES, INC.,
1725 West Division-street.

Chevrolet '36 sedan......$465
Latest f. c. model. Gleaming jet black. A typical Evanston bargain.
VOGEDING CHEVROLET,
1111 Chicago-av., Evanston. Grnlf. 8000.

Chev. '35 master coach..$465
Black, in very good condition. A real buy at this low price.
OPAS CHEVROLET CO.,
1708 South Ashland. Hay. 0220.

Chev. '36 stan. twn. sed..$465
Low mileage. Appear. of a new car. Don't miss this outstanding bargain.
DREXEL CHEVROLET,
4733 Cottage Grove-av. Drexel 3121.

Chevrolet '35 coach.......$445
Very low mil. Beaut. mohair uph. H. w. heater. Runs like new. Orig. tires.
H. & K. CHEVROLET, Used Car Lot,
6840 Ogden-av. La Grange 6400.

Chev. '35 4 door.......$425
Sedan. Beautiful black finish. Mohair upholstery. Very good condition.
MICHIGAN AVENUE CHEVROLET,
2345 S. Michigan-avenue. Vic. 6500.

Chev. '35 mast. coach....$390
Price just reduced on this turret top, knee action model. We trade.
RUBY CHEVROLET,
7158 Stony Island-av. Dor. 2310.

Chev. '35 de l. 2 door....$410
Beau. blk. fin.; mtr. perf.; seat cov., htr. Good brakes, tires. Guar. E Z trms.
RAY O'CONNELL MOTORS,
5051 W. Madison-st. Austin 3068.

Chev. '35 stand. sed.......$375
You'll find this car a pleasure. Stop in today—drive it away.
MILLER CHEVROLET, INC.,
1810 West Irving Park-boulevard.

Chev. '34 mast. sedan......$365
De luxe equipment. Side mounts. Original finish. Tires like new.
DREXEL CHEVROLET,
4733 Cottage Grove-av. Drexel 3121.

Chevrolet '35 coach.......$365
A1 cond. Guaranteed. Many extras. Special. Motor like new condition.
BERGL CHEVROLET SALES,
5342-48 Cermak, Cicero. Craw. 2702.

Chevrolet '35 sedan.......$360
Standard 4 door. Perfect down draft carb. Don't miss this one.
LEWIS AUTO SALES, INC.,
3400 Ogden-avenue.

Chevrolet '35 sedan.......$340
Like new thruout. An outstanding value. Easy terms. Liberal trade.
HEJNA CHEVROLET,
5926 S. Kedzie-avenue. Republic 7687.

Chev. '33 master coupe..$285
This car has been thoroly reconditioned. Good lines. Original black finish.
H. & K. CHEVROLET, Used Car Lot,
6840 Ogden. La Grange 6400.

Chevrolet '34 coupe.......$275
For real economy. Very clean. As low as $10 down.
MID-CITY CHEVROLET,
1147 West Jackson-blvd. Monroe 0332.

Chevrolet '33 sedan.......$265
Master model. Reconditioned. Very low mileage. Exceptional bargain.
HEJNA CHEVROLET,
5926 S. Kedzie-avenue. Republic 7687.

Chev. '34 stand. coupe....$265
Good tires, chrome wheel disc. Special air horn. Many other accessories.
SCHELLENBERGER CHEVROLET,
7229 W. Grand-av. Merr. 9200.

Chevrolet '32 sedan.......$235
Reconditioned. Tires, upholstery A1. O. K. guarantee. A dependable car.
HEJNA CHEVROLET,
5926 S. Kedzie-avenue. Republic 7687.

Chev. '31 conv. coupe....$195
New top, 6 wire wheels, side mounts. Mechanically O. K.
SCHELLENBERGER CHEVROLET,
7229 W. Grand-av. Merr. 9200.

Chevrolet '31 coach.......$175
Appearance of new car. Plenty of unused miles in this car. A good buy.
SEIP CHEVROLET SALES,
3628 Commercial-avenue. Reg. 1400.

Chev. '31 de l. 4 dr. sed..$175
6 wire wheels; motor in excellent condition. Special Omar gray paint.
McMANUS MOTOR SALES,
6711 South Western-av. Rep. 5300.

Chev. '30 4 door sedan..$125
Good motor. Excellent tires. Spotless paint. Lots of mileage left.
McMANUS MOTOR SALES,
6711 South Western-av. Rep. 5300.

Chev. '30 4 door sedan..$115
Snappy 4 door with side mounts and wire wheels. A real special.
MID-CITY CHEVROLET,
1147 West Jackson-blvd. Monroe 0332.

Chev. '30 coach.......$95
Only a special sale brings you this desirable car at such a price.
NIEBURGER CHEVROLET CO.,
7744 Stony Island. Regent 1000.

Chevrolet '30 coach.......$75
A1 condition. Plenty of unused miles in this car. See today.
LEWIS AUTO SALES, INC.,
3400 Ogden-avenue.

Chev. '36 de luxe spt. sedan.
Perfect 4 door master de luxe. Built-in trunk. Low mileage. Beautiful car. $565
MID-CITY CHEVROLET,
1147 West Jackson-blvd. Monroe 0332.

Chev. '36-'5-'4-'3-'2-'1-'30.
Pract. all body styles. Fine condition. Priced to sell quick. Low as $10 down.
KUSHLER CHEVROLET SALES,
6330 Broadway. She. 7610.

Chrysler '32 spt. coupe..$235
6 cylinder. Rumble seat, side mounts. A1 tires. Mech. perfect. Big bargain.
HYDE PARK CHEVROLET,
5506 Lake Park. Dorchester 3600.

Chrysler '35 6 tour. sedan.
Radio, heater, built-in trunk. Driven very little. O. K. guar. $565, tms.
KEYSTONE CHEVROLET, SALES LOT,
4727 N. Kedzie. Jun. 3400.

De Soto '35 4 dr. sedan..$495
Theater, radio. Excellent condition. Terms. New oil and grease.
SHEETS CHEVROLET,
6522 Cottage Grove-av. Midway 3500.

De Soto '30 4 door sedan.
Good tires, exc. running condition. Only $95. 150 others priced below market.
CLARK-MAPLE CHEV. SALES,
1038 N. Clark-st. Moh. 1470.

Dodge '36 4 dr. sedan....$595
Has been driven so little and runs so good it needs no record.
SUPERIOR MOTOR SALES CO.,
6943 S. Halsted-st. Englewood 3400.

Dodge '35 de l. 4 dr. sed..$495
Beau. brown finish. Luggage comp. in rear. Tires and uph. like new.
CALEY BROS.,
10524 S. Michigan. Pullman 7317-8-9.

Dodge '33 sport coupe....$345
Orig. blk. fin.; exc. tires; hyd. brakes. Motor tuned, checked. Guar. E Z tms.
RAY O'CONNELL MOTORS,
5051 W. Madison-street. Austin 3068.

Essex '31 6 sedan.......$135
Looks and performs like a new car. 30 day guarantee.
ASHLAND AVENUE MOTOR SALES,
5440 South Ashland-av. Rep. 6200.

Ford '36 de l. spt. sedan..$515
This car looks and runs like new. A real buy.
UPTOWN MOTOR CHEVROLET,
4859 Broadway.

Ford '36 coupe.......$465
De luxe, dual equipment. Very low mileage. Mechanically perfect.
HYDE PARK CHEVROLET,
5506 Lake Park. Dorchester 3600.

Ford '36 de l. tudor.......$455
A real bargain. A car like new in every respect. Ask for No. 9732.
NELSON CHEV. SALES, INC.,
1002 Diversey-parkway. Bit. 7300.

Ford '35 de luxe sedan..$425
Equipped with radio and heater. Completely reconditioned.
CLAYTON-DEAN CHEV. CO.,
133 Madison-street, Oak Park.

Ford '35 tour. 2 door.......$395
Trunk, radio, heater. Low mileage. Spotlessly clean in every respect.
NICKEY CHEV. SALES, INC.,
4130 Irving Park-boulevard.

Ford '35 de l. 2 door......$365
Radio, heater. Like new in every respect. Priced low for quick sale.
MILWAUKEE AVE. MOTOR SALES,
2508 Milwaukee-avenue.

Ford '35 de l. coupe.......$345
Perfect transportation. Finish, tires, uph. like new. Ask for No. 9204.
NELSON CHEV. SALES, INC.,
1002 Diversey-parkway. Bit. 7300.

Ford '35 coach.......$340
One of today's best offers. Motor, tires, upholstery, etc. in excellent shape.
CLAYTON-DEAN AUTO CHEV. CO.,
133 Madison-street, Oak Park.

Ford '34 de l. 4 dr. sed...$325
An unusual car. Upholst., finish, tires, mech. cond. are like new. Guar.
NORTOWN CHEVROLET,
6501 North Western.

Ford '34 fordor sedan....$295
Perfect little car. Hurry, see this one. Will sell fast at this price.
ASHLAND AVENUE MOTOR SALES,
5440 South Ashland-av. Rep. 6200.

Ford '34 de luxe tudor..$285
Motor tuned and checked. Good brakes. Fresh oil and grease.
MILLER CHEVROLET, INC.,
1810 West Irving Park-boulevard.

Ford '34 de luxe tudor..$285
New low price in V-8 transportation. Must see. Ask for No. 8952.
NELSON CHEV. SALES, INC.,
1002 Diversey-parkway. Bit. 7300.

Ford '34 cabriolet.......$275
This car is in excellent condition. Has had very little use.
McINERNEY MOTOR CO.,
2715 North Cicero-avenue.

Ford '33 de luxe tudor..$265
Has been comp. reconditioned and will give thous. miles trouble-free service.
DREXEL CHEVROLET,
4733 Cottage Grove-av. Drexel 3121.

Ford '33 de luxe sedan..$245
Thoroughly reconditioned and guaranteed. De luxe tudor. A1 in every way.
MID-CITY CHEVROLET,
1147 West Jackson-blvd. Monroe 0332.

Ford '33 coupe.......$235
Reasonable. Finish perfect. Condition of motor excellent. A1 buy.
LEWIS AUTO SALES, INC.,
3400 Ogden-avenue.

Ford '31 de l. spt. rdstr..$165
6 wire wheels; excellent motor and tires. New Duco paint.
McMANUS MOTOR SALES,
6711 South Western-av. Rep. 5300

Ford '31 tudor.......$160
Has had one owner. A very clean car. Motor checked. Good brakes.
McMANUS MOTOR SALES,
6711 South Western-av. Rep. 5300.

Ford '30 town sedan.....$130
Reconditioned and sold with an O. K. that counts.
LEWIS AUTO SALES, INC.,
3400 Ogden-avenue.

Ford '31 tudor.......$125
Newly painted and reconditioned. Good tires. Must see to appreciate.
H. & K. CHEVROLET, Used Car Lot,
6840 Ogden. La Grange 6480.

Ford '30 coupe.......$125
Just refinished in blue duco. Good motor and tires. Rare bargain.
ASHLAND AVENUE MOTOR SALES,
5440 South Ashland-av. Rep. 6200.

Ford '36-'5-'4-'3-'2-'1-'30.
Pract. all body styles. Fine condition. Priced to sell quick. Low as $10 down.
KUSHLER CHEVROLET SALES,
6330 Broadway. She. 7610.

Ford '29 cabriolet.......$50
Rumble seat. A car you will enjoy at a low price. See today.
LEWIS AUTO SALES, INC.,
3400 Ogden-avenue.

Hudson '35 tour. sedan..$445
4 door, beautiful black finish. Dual equipped. Clean as a pin.
MICHIGAN AVENUE CHEV.,
2345 S. Michigan-avenue. Vic. 6500.

Hupmobile 6-'33 sedan..$315
Beautiful car. Carries Chevrolet O. K. Guaranteed. Terms or trade.
JAMES LEVY CHEVROLET CO.,
4400 Archer. Virginia 1141.

Hup. 1930 sedan, Century 6.
Newly refinished. 6 good tires. Mech. A1. Guaranteed. At $125. Terms.
KEYSTONE CHEVROLET, SALES LOT,
4725 N. Kedzie. Jun. 3400.

Nash '34 6 cyl. sedan......$385
Popular twin ignition 6. Interior reflects unusual care.
RUBY CHEVROLET,
7158 Stony Island-av. Dor. 2310.

Nash '32 coach.......$145
Beaut. finish. Good tires. Clean car. Mechanical condition O. K. A real buy.
LEWIS AUTO SALES, INC.,
3400 Ogden-avenue.

Nash '31 4 door sedan.......$95
Side mounts, trk. rack, htr., etc. Good run. cond. Almost new. Heavy duty tires.
CLARK-MAPLE MOTOR SALES,
1038 N. Clark-st. Moh. 1470.

Nash '29 sport coupe......$75
Beautiful finish. Good tires. Mechanically O. K. A real buy.
LEWIS AUTO SALES, INC.,
3400 Ogden-avenue.

Olds 6 '35 town sedan..$545
Built-in trunk. Good paint, tires, motor, etc. Bargain at this price.
CLAYTON-DEAN AUTO CHEV. CO.,
133 Madison-street, Oak Park.

Oldsmobile '35 sedan....$495
Built-in trunk, radio, heater. Perfect condition thru-out.
MICHIGAN AVENUE CHEV.,
2345 S. Michigan-avenue. Vic. 6500.

Olds '35 4 dr. de l. sed.....$465
Trunk, equipped. Perfect condition. Small payments. A real buy.
MILWAUKEE AVE. MOTOR SALES,
2508 Milwaukee.

Oldsmobile '35 sedan.......$485
2 dr. with real class. 6 cyl. Luggage comp. Hyd. brakes. Clean thruout.
MID-CITY CHEVROLET,
1147 West Jackson-blvd. Monroe 0332.

Olds '33 sport sedan.......$395
Orig. black fin. Motor runs like new. 2 side mounts. Low mileage.
RAY O'CONNELL MOTORS,
5051 W. Madison-st. Austin 3068.

Olds '33 trunk sedan.......$375
A1 mech. cond. Must be seen to be appreciated. Guaranteed. Terms.
JAMES LEVY CHEVROLET CO.,
4400 Archer. Virginia 1141.

Olds '33 6 cyl. cabriolet..$295
Refinished beau. maroon. Tires and motor are exceptionally good.
McINERNEY MOTOR CO.,
2715 North Cicero.

Olds '30 de luxe coupe......$80
Low initial cost and low upkeep for a truly fine "buy."
RUBY CHEVROLET,
7158 Stony Island-av. Dor. 2310.

Oldsmobile '35 tour. sedan.
A beauty! Radio, htr. Orig. thruout. Hurry on this one at $575.
KEYSTONE CHEVROLET,
3100 Lawrence. Key. 3400.

Olds '35 6 cyl. 2 door sedan.
Trunk, radio, htr., safety gl., etc. Best appearance and cond. Special at $495.
CLARK-MAPLE MOTOR SALES,
1038 N. Clark-street. Moh. 1470.

Packard '31 club sedan..$185
6 wh., side mts., original cond. thruout. Would make ideal family car.
MICHIGAN AVENUE CHEV.,
2345 S. Michigan-avenue. Vic. 6500.

Plymouth '36 sedan......$575
De luxe sport. This stand out. Hyd. brakes. Fresh oil and grease.
RAY O'CONNELL MOTORS,
5051 W. Madison-street. Austin 3068.

Ply. '36 de l. 4 dr. tour..$575
This sedan is spotlessly clean, perfect in every detail. GMAC terms.
NORTOWN CHEVROLET,
6501 North Western.

Plymouth '36 de l. cpe....$485
Beau. black finish. Can't be told from new. Low mileage. See today.
RAY O'CONNELL MOTORS,
5051 W. Madison-street. Austin 3068.

Plym. '35 cust. de l. sed...$465
A1 cond. Thoroughly reconditioned thruout. Guaranteed. Rare bargain.
BERGL CHEVROLET SALES,
5342-48 Cermak, Cicero. Craw. 2702.

Plymouth '36 sedan......$445
Motor and finish in excellent condition. A typical Evanston bargain.
VOGEDING CHEVROLET,
1111 Chicago-av., Evanston. Grnlf. 8000.

Plymouth '35 sedan.......$385
Snappy 2 door sedan with radio and heater. Best value in town.
MID-CITY CHEVROLET,
1147 West Jackson blvd. Monroe 0332.

Plymouth '34 coach......$345
This car has been carefully handled. At this price is a real buy.
OPAS CHEVROLET CO.,
1708 South Ashland-av. Hay. 0220.

Plymouth '33 coach.......$285
Paint like new, motor in perfect condition. See this bargain today.
OPAS CHEVROLET CO.,
1708 South Ashland-av. Hay. 0220.

Plym. '33 de l. coach......$255
Never at so little money. Reconditioned and guar. O. K. Ask for No. 9006.
NELSON CHEV. SALES, INC.,
1002 Diversey-parkway. Bit. 7300.

Plymouth '32 coach.......$195
Completely reconditioned. Famous for its econ. and floating power.
A. J. OOSTERBEEK,
7541 S. Halsted-st. Triangle 1610.

Plymouth '32 coach.......$195
P. A. model. Gd. paint, nice tires, good mechanical condition.
SCHELLENBERGER CHEVROLET,
7229 W. Grand-av. Merr. 9200.

Plymouth '32 coach.......$150
New upholstery. Very gd. tires, body and paint. Exc. performing motor.
NICKEY CHEV. SALES, INC.,
4130 Irving Park-boulevard.

Plymouth '30 sedan.......$95
Fine running 4 door. Hydraulic brakes. Good tires. A real buy.
MID-CITY CHEVROLET,
1147 West Jackson-blvd. Monroe 0332.

Plym. '36-'5-'4-'3-'2-'1-'30.
Pract. all body style, fine condition. Priced to sell quick. Low as $10 down.
KUSHLER CHEVROLET SALES,
6330 Broadway. She. 7610.

Pontiac '36 de l. 2 dr....$575
Orig. gray fin. Knee act. hyd. brakes. Orig. tires. Built-in trk. Moh. uph.
RAY O'CONNELL MOTORS,
5051 W. Madison-st. Austin 3068.

Pontiac '36 coupe.......$535
Except. good care. Motor absolutely perf. Safety glass. Perf. brakes.
RAY O'CONNELL MOTORS,
5051 W. Madison-street. Austin 3068.

Pontiac '35 4 dr. tr. sed...$485
Built-in trunk, hydraulic brakes. Very low mileage. Runs and looks the best.
SUPERIOR MOTOR SALES CO.,
6943 S. Halsted-st. Englewood 3400.

Pontiac '33 town sedan..$325
Lots of good mileage on this car. A real buy at this low price.
UPTOWN MOTOR CHEVROLET,
4859 Broadway.

Pontiac '33 8 cyl. sed......$295
Has been run very little. Exceptionally good buy at this price.
McINERNEY MOTOR CO.,
2715 North Cicero-avenue.

Pontiac '32 coach.......$250
Thoroly. recond. Gd. motor, brakes, and tires. Like new. GMAC terms.
NORTOWN CHEVROLET,
6501 North Western.

Pontiac '30 sedan.......$125
A car that looks well and runs perfectly. See this bargain today.
DIVISION CHEV. SALES, INC.,
1725 West Division-street.

Stude. '35 regal sedan....$495
6 cyl. 4 dr. built-in trunk; air wheels. Blk. finish, tires, top perfect.
MICHIGAN AVENUE CHEV.,
2345 S. Michigan-avenue. Vic. 6500.

Studebaker '31 4 door sedan.
Free wheeling. Good tires. Rare value, $95. 150 others below market.
CLARK-MAPLE CHEV. SALES,
1038 N. Clark-st. Moh. 1470.

Terr. '36 de l. 2 dr. sed..$495
Trunk. Good tires, paint, upholstery. Motor checked and perfect.
MILWAUKEE AVE. MOTOR SALES,
2508 Milwaukee-avenue.

Willys '32 2 door sedan..$95
Many unused miles in this bargain. Motor tuned and O. K.
LEWIS AUTO SALES, INC.,
3400 Ogden-avenue.

—TRUCKS—

Ford '34 ¾ ton delivery..$275
Bargain. You will recognize this truck has had best care and handling.
NICKEY CHEV. SALES, INC.,
4130 Irving Park-blvd. Pen. 3672.

Ford '34 ½ ton panels....$195
Deliveries. Perfect mechanical condition. Like new tires. Painted black. Choice of 20.
NELSON CHEV. SALES, INC.,
1002 Diversey-parkway. Bit. 7300.

Chev. '31-'32 ½ t. panels..$50
Ideal del. trucks. Mech. perf. 32 cars to choose from.
NELSON CHEV. SALES, INC.,
1002 Diversey-parkway. Bit. 7300.

Chev. '29 ½ ton panel truck.
Just the truck for fast, economical deliveries. See it today. Only $50.
NIEBURGER CHEVROLET CO.,
7744 Stony Island. Regent 1000.

Chevrolet '36 truck.......$525
Latest model 1½ ton; 10 ply dual tires; helper springs. Guar. like new.
VOGEDING CHEVROLET,
1111 Chicago-av., Evanston. Grnlf. 8000.

AUTHORIZED CHEVROLET DEALERS

AUTHORIZED CHEVROLET DEALERS

AUTHORIZED CHEVROLET DEALERS

AUTHORIZED CHEVROLET DEALERS

USED AUTOMOBILES FOR SALE.

FORD DEALERS' BIG APRIL SALE

WEST

LITSINGER'S

NOW OFFERS 2 CONVENIENT ADDRESSES FOR YOU TO PURCHASE YOUR NEXT R. & G. CAR.

657 Diversey

[½ BLOCK WEST OF CLARK-ST.]

NOW SHOWING A DISPLAY OF USED CARS UNEQUALED ANYWHERE AS TO QUALITY AND PRICE

'36 Linc.-Zephyr sedan..$975
'36 Ford Tudor sedan.... 440
'36 Ford reg. coupe..... 415
'36 Ford de luxe coupe.. 425
'35 Chev. Master sedan.. 450
'35 Ford Tudor; trunk... 370
'35 Ford reg. Tudor sed. 350
'35 Ford reg. coupe..... 325
'34 Chev. Master 2 dr... 325
'33 Dodge de luxe cpe... 250
'32 Ford Tudor sedan.... 190
'31 Pontiac sport coupe.. 150
'30 La Salle 4 dr. sedan.. 150

SIMILAR VALUES AND PRICES AT OUR NEW CAR SALON

"You Must Be Satisfied"

LITSINGER'S

Authorized Ford-Lincoln-Zephyr Dealer

Edward B. Litsinger, CHAIRMAN.
Fred G. Litsinger, PRESIDENT.

925 Jackson-blvd.

Op. Every Day and All Night.

WRITTEN MONEY-BACK GUARANTEE

WEST

SELECTED VALUES!

FORD—1935 DE LUXE SPORT COUPE: rumble seat; very low mileage; radio, heater; guaranteed same as new car; ebony black finish. $395; $90 down, bal. 16 mos.
FORD—1936 TUDOR TOURING SEDAN: trunk; very low mileage; guaranteed same as new. $465; $100 down, balance 18 mos.
FORD—1935 TUDOR DE LUXE SEDAN: has appearance of new car; very low mileage. $395; $95 or your car down; terms.
NASH—1933 4 DOOR SEDAN; JET BLACK finish. Car is perfect thruout. Here is a real value. $290 full price; $75 or your car down, balance 16 months. See Today!

FORDS—FORDS

'36 De L. Fordor; radio, white wall tires.$595
'36 De L. Fordor Tour. Sedan; trunk...$575
'36 De L. Tudor Touring Sedan..........$525
'36 Tudor Sedan, Std.; built-in trunk...$465
'36 De L. Sport Coupe; a beauty........$495
'36 Ford Coupe, Std.; perfect thruout...$425
'35 De L. Tudor Touring Sedan; trunk..$395
'35 De L. Sport Coupe; Rumble Seat....$385
'34 De L. Fordor Sedan; fully guar.....$315
'34 De L. Coupe; A-1 condition; only...$290
'34 Tudor De L. Sedan; a real buy.....$295
100 Other Makes and Models—Low Prices.
20% DOWN—BALANCE UP TO 18 MOS.

Montgomery Motor Sales,
R. & G. Authorized Ford Dealer. R. & G.
2300 WEST MADISON-STREET.

SQUARE DEAL CARS PRICED LOW

WEST

OAK PARK

FOR THE BEST USED CARS.

Oldsmobile '36 Sedan.
Beautiful gray de luxe 2 door, built-in trunk, radio, heater, like new........$685
Pontiac 1935 De Luxe Sedan.
6 cyl. 4 door built-in trunk heater, radio, guar. like new...............$585
Ford 1936 Fordor Sedan.
Very low mileage, perfect condition thruout, new car guarantee..........$499
Plymouth 1934 Sedan.
Beautiful black 2 dr., very low mil.; looks like day it left factory.........$365
Ford 1934 De Luxe Tudor.
Dark green finish; thoroughly recond.; radio, heater. Wonderful buy guar...$335
Ford 1935 3-W De L. Coupe.
Thoroughly recond. Beaut. gun metal finish; perfect thruout...............$395
Chevrolet 1931 De L. Sedan.
Beautiful olive green finish, 6 whls., exc. tires; perf. cond.; only..........$195

SNOW BROS.

Authorized Ford Dealer.
1027 SOUTH-BOULEVARD, OAK PARK.

FORD DEALERS' BIG APRIL SALE

USED AUTOMOBILES FOR SALE.

100% Satisfaction or 100% Refund ON R. & G. CARS.

WEST

WHOOPEE!! LOOK AT THESE PRICES

1935 Ford de luxe Fordor, exceptional. $395
1935 Ford sed.; radio, htr., spt. lgt..... 385
1935 Ford tudor; radio, trans. lk., htr.. 365
1934 Ford de luxe tudor; radio, heater. 325
1935 Ford de luxe tudor tour., a dandy. 295
1934 Ford tudor; radio; real value...... 295
1933 Ford de luxe Fordor V8; really nice. 295
1932 Plymouth 4 cyl. coupe; radio, htr.. 195
1932 Hudson sedan, major series......... 195
1931 Buick coach, clean thruout........ 155
1931 Chevrolet coupe, a beauty.......... 155
1930 Ford coupe; good tires............. 135
1930 Ford sedan, good cond.............. 135
1930 Plymouth coupe; very nice......... 115
1930 Hudson sedan, a dandy.............. 95
1929 Olds sedan; side mts............... 75
1930 Pontiac coach, good cond.......... 75
1929 Olds coach, a honey................ 65
1931 Oakland sport coupe................ 65
1930 Willys Knight coupe................ 65
1928 Ford coupe; good transport........ 35
1929 Chevrolet coupe; good trans........ 35
1930 Peerless sed., very nice........... 35

TRUCKS.
1936 Chev. 157 in., duals.............. $495
1935 Ford 157 in. C. & C., new cab.... 475
1933 Chevrolet 157 inch. C. & C........ 295
1934 Ford 157 inch. C. & C. stake...... 245

100 Others to Choose From.
TERMS — TRADE.
Low as $5.00 Down,
BALANCE 12 TO 24 MONTHS.

Vesely Bros.

AUTHORIZED FORD DEALER.
3813-21 OGDEN
LAWNDALE 2420-1-2.

SQUARE DEAL CARS PRICED LOW

SOUTHWEST

B. & W.

HAS THE BARGAINS REALLY RECONDITIONED HONESTLY GUARANTEED

90 Trucks—8 Trailers.

'36 FORD DUMP BODY AND HOIST.
'34 CHEV. DUMP BODY AND HOIST.
'33 FORD DUMP BODY AND HOIST.
'32 FORD DUMP BODY AND HOIST.
'36 FORD CHICAGO STK.—10 PLY TIRES
'35 FORD CHICAGO STK.—10 PLY TIRES.
'34 FORD CHICAGO STAKE.
'35 DODGE PANEL.
36 FORD PANEL.
'34 INTERNATIONAL PANEL.
'35 FORD PICK-UP.
'31 CHEV. CANOPY COMMISSION DUALS.
'31 FORD CHICAGO STAKE DUALS.
'31 G.M.C. CHICAGO STAKE DUALS.
10 panels, as is, $25 to $75.
2-3½ TON AUTOCAR DUMP AND HOIST.
MANY OTHERS—ALL MAKES—ALL SIZES
Priced for Immediate Sale.
827 W. 35TH-ST. YARDS 6080.

FORD DEALERS' BIG APRIL SALE

SOUTHWEST

—BE— A SHREWD BUYER —IT'S—

Holmes Yarnall

—AGAIN—

For Exceptional Values.

'36 FORD DE L. FORDOR TOUR.; BLK.$535
'36 FORD DE L. TUDOR TOUR.; MAR..$515
'36 FORD SEDAN; BLK. OR GREY....$440
'35 FORD DE L. FORDOR; RAD.; BLK.$395
'33 FORD COUPE; BLK. ONLY........$335
'34 FORD DE L. SEDAN; HEATER......$295
'33 FORD FORD'R SED.; DUAL SPOTS.$245
'33 OLDS 5 P. CP.; RADIO, HTR.......$310
'32 FORD SED.; HTR.; BLK..........$200
'32 STUDE. 4 DR. SED.; BLK.; PERF..$115
'31 DODGE 4 DR. SED...............$125
'31 PONTIAC 6 CYL. SED.; ONLY.....$110
'31 WILLYS 6 4 DR. SED.; BLUE.....$ 85
'30 PLYM. 4 DR SED.; BLUE........$100
'31 CHEV. 4 DR. SED.; BLK..........$185
'31 CHEV. CONV. COUPE; GREEN......$150
'31 CHEV. SEDAN; BLK..............$170
'30 CHEV. SEDAN; BLK..............$ 85
'29 PLYM. ROADSTER; GREEN..........$ 60

7610 S. HALSTED
VINCENNES 1107.

MANY R. & G. CARS IN FORD SALE

SOUTHWEST

BUY HERE AT Your Own Price

All Makes All Models

Here are a few absolutely like new cars—
Ford '36 Conv. Club Cpe.
Ford '36 Conv. Sedan.
Lincoln '36 7 Pass. Sedan.
Dodge '36 Sedan; perfect.
Dodge '36 Coupe; like new.
Plymouth '35 Coupe; barg.

COME IN AND INSPECT THESE CARS TODAY.

BRAUD MOTOR SALES,
6647 S. WESTERN
PROSPECT 9500.

TERMS TO SUIT YOUR INCOME

USED AUTOMOBILES FOR SALE.

SEE THESE FORD APRIL SPECIALS

SOUTH

CHECK— THESE— PRICES—

Ford '36 de luxe Tudor..$475
Chev '36 Town Sedan.... 435
Plym. '35 d. l. Tr. Fordor 495
Ford '35 Tud., trk., rad. 395
Ford '35 Tudor, radio.... 365
Ford '34 Vict., rad., htr. 350
Ford '34 de luxe coupe, radiator, heater........... 295
Ford '33 Tudor............ 235
Ford '32 de l. Roadster.. 200
Ford '30 Coupe, only...... 100
Nash '29 Cabriolet......... 45

Slumbrick Motor Sales
FORD-LINCOLN-ZEPHYR DEALER.
1711 W. 95th-st.

CARS OF ALL MAKES, MODELS, PRICES

SOUTH

Stallworth Motor Co.

OFFERS 100% Satisfaction OR 100% Refund ON ALL R. & G. CARS

Compare These Cars
With Prices Ranging from
$100 to $600
Reliability and Satisfaction
20 Years on Stony Island-av.

Stallworth Motor Co.,
7400 Stony Island-av.
HYDE PARK 2500.
OPEN EVENINGS AND SUNDAY.

TERMS TO SUIT YOUR INCOME

SOUTH

You Can't Go Wrong WHEN YOU BUY FROM

WRIGHT!!!

ALL USED CARS SOLD ON *R. & G.

[*R. & G. means renewed and guaranteed.]

Money-Back Guarantee.
Big Assortment
ALL MAKES—ALL MODELS.
ALL CARS GUARANTEED
Rock Bottom Prices
23 YEARS OF SQUARE DEALING.
7701 Stony Island-av.
23 YRS. OF SQUARE DEALING.
242 West 55th-street

100% Satisfaction or 100% Refund

SOUTH

Buick '31 Model 8-57, 4 Dr.
sedan. Appearance and performance like new. A perfect family car. Very special at only $60, balance to suit.
Ford 1936 Chassis and Cab.
157 in. wheelbase, dual wheels, helper springs, 10-ply tires, radio; like new. R. & G. guar. Liberal terms and trade.
Nash 1930 Convertible
coupe. A beautiful looker, all ready to go, at only $75 [full price].
REGENT MOTORS,
8610 Commercial-av.
PHONE REGENT 7100.

FORD—'36 SUPER DE LUXE CONVERTIBLE 4 door sedan, blt.-in tunk, radio, with 2 speakers, defroster, dual windshield wipers, heater, chrome hubs and rims, white wall tires. Classiest job in town, run very little. Originally cost over $1,000. Bargain $675. Terms, trade.
BURNS HYDE PARK MOTORS,
7929 S. Ashland-av. Ph. Rad. 8010.

GRAHAM 1931 SEDAN $85
WINDSOR MOTOR CO., 7925 Exchange-av.

PLYMOUTH '36 COUPE $495
WINDSOR MOTOR CO., 7925 Exchange-av.

BUICK 1931 SEDAN $135
WINDSOR MOTOR CO., 7925 Exchange-av.

CHRYSLER '930 SEDAN $135
WINDSOR MOTOR CO., 7925 Exchange-av.

FORD 1930 TUDOR SEDAN.................$125
WINDSOR MOTOR CO., 7925 Exchange-av.

MANY R. & G. CARS IN FORD SALE

NORTH

ELLIOTT & DUKES, Inc.

AUTHORIZED FORD DEALERS
AGAIN OFFER
North Shore's Cleanest
R. & G. USED CARS
at these low
CLEAN-UP FIGURES

1936 Ford De Luxe Tudor Sedan.......$425
1936 Ford Fordor Sedan................ 450
1936 Ford De Luxe Tour. Sedan with trunk................................. 495
1935 Ford De Luxe Tudor Sedan........ 345
1934 Ford Coupe........................ 245
1932 Ford De Luxe Tudor Sed., like new 185
1930 Ford Coupes, Tudors, and Roadsters.
'30 Ford dump truck, mech. hoist steel body.

OTHER MAKES.
1935 Hup. 6 Cyl. Coupe, R. S. A beauty.$450
1934 Oldsmobile Coupe, like new........ 345
1934 Plymouth Coupe, like new.......... 335
1933 Buick Sedan, except. clean......... 375
1933 Chevrolet Coach................... 275
1933 Pontiac Sport Coupe............... 265
1932 Chrysler 6 cyl. M. C. I. dual equip. 245
AND 100 OTHER CARS AND TRUCKS.

7515 N. CLARK
SINCE 1923.

USED AUTOMOBILES FOR SALE.

ALL USED CAR PRICES SLASHED

MICHIGAN AVENUE

"FORD" "ON MICHIGAN"

4,000 MILE 4 MONTHS' GUARANTEE.

"THE BEST PLACE IN Chicago to Buy a Used Car."

150 OF THE FINEST, BEST CONDITIONED AND GUARANTEED CARS TO SELECT FROM.

Ford 1935 coupe with rumble seat, original tan finish, black fenders, red wheels combined to give this car an appearance that will be noticed and remembered. Special spring sale price, $235.

Ford 1936 tudor sedan, original black paint, shines like a mirror. Bedford cord uphol., spotless. This car has had very unusual care; special spring sale price, $435.

Pontiac 1932 4 door sedan, original dark green paint; looks like it did the day it left the factory; chrome trim; double side mts., trunk rack, natural wood wheels set the car off to perfection. Special spring sale price, $245.

Ford 1936 convertible sedan, Washington blue, Ford Philco radio, clock, rich brown leather uphol., white wall tires. This car delivered for over $1,000 new 7 months ago. Owned by a 3 car family and it shows the care its owners have given it. Special spring sale price, $635.

Ford 1936 coupe in gray, Ford Hotaire heater, whipcord uphol., original U. S Royal tires. Looks like new. This car is perfect for salesman or couple wanting new car transportation. Appearance and economy at at great saving. Special spring sale price, $435.

Ford 1936 tudor touring in Washington blue, white walled tires, whipcord uphol. Ford hot water heater. Present condition speaks of excellent care. Special spring sale price, $470.

Ford 1936 convertible sedan in jet black, original paint, white hood louvres, white walled tires, equipped with radio, heater, electric clock, brown leather uphol. The demand for this type car always exceeds the supply. If you have a yen and the money for this type car—hurry! Special spring sale price, $525.

Ford 1932 coupe refinished in dark blue with cream wheels, mohair upholstery, spotless; rebuilt motor; up-to-date transportation and performance at a very low figure. Special spring sale price, $185.

Ford 1936 conv. club cabriolet, original Dearborn blue finish is perfect; Bedford cord upholstery, electric clock, heater. Used very little. Special spring sale price, $625.

Oldsmobile 1936 conv. cabriolet. Original factory light green paint. Is comparable to new car. Spotless spare tire behind the driver's seat. Special blast horns. This is outstanding for the man who wants to get out of the low priced field. New car performance at a great saving. Special spring sale price, $695.

Plymouth 1935 de luxe 2 door touring sedan, original Tone gray paint is perfect. The whole car speaks very well of its one owner. Special spring sale price, $495.

Auburn 1933 4 door sport sedan, double side mounts, 2 tone paint job, white walled tires. The automobile speaks of power, class and performance. Today $265.

Oldsmobile 1933 sport coupe, 6 cylinder; original Coronation blue; double side mounts and rumble seat. Big car comfort and looks with small car economy. Today $385.

Oldsmobile 1936 4 door touring sedan; original rich black finish and performance like a new car. The right car for the man who wants to get out of the light car and still not spend $1,000 to $1,500. Priced today $645.

Dodge 1934 2 door touring sedan; maroon finish, floating power, hydraulic brakes. This car is one of the cleanest cars on our lot. Modern transportation at a great saving. Today $375.

Auburn 1936 brougham, model 654, 6 cylinder black finish trimmed with red. A sporty looking sedan having long rakish lines. Today $495.

Nash 1934 de luxe coupe; most popular 6 cylinder model, factory black paint job that glistens in the sunlight, htr. and blast horns. Today $335.

Graham 1933 sport coupe, rumble seat; refinished in dark green. This is the car that set the vogue for streamlining. A 1937 car for appearance at only $225 today.

Oldsmobile 1933 4 door sedan; nile green finish; Philco radio, heater. This car has characteristics that proves the owner has given it exceptional care. Today $395.

Terraplane 1933 4 door sedan, steel blue. A 6 cylinder automobile with a lot of zip and power yet economical to drive. These late model Terraplanes hold up their prices and that is always an indication of their value. A clean car in all respects. Spring sale price, $245.

Studebaker 1934 de luxe 4 door sedan; Dictator series; light tan finish, very good tires. Motor perfect. The right automobile for a family car. A car you will be proud to own. Spring sale price $435.

Studebaker 1933 brougham; light blue paint, chromium wheels, 2 side mounts, trunk, radio, and heater. This is the model with wide, wide doors; a very clean automobile, the Dictator series. Spring sale price $285.

Ford 1933 de luxe fordor; refinished in beautiful maroon, rebuilt motor, safety glass thruout. Priced a little, but worth the difference. Spring sale price $275.

Plymouth 1936 coupe; a black beauty. All steel body, floating power, and hydraulic brakes. A car for the most exacting person in Chicago. Practically a new car at a special spring sale price of $495.

Graham 1935 de luxe 2 door sedan; 6 cylinders, original steel gray color and upholstery; shown wonderful care. Hydraulic brakes, 2 way shock absorbers, and down draft carburetor make it a desirable car. Tires very good. Accepted as Graham's best automobile Spring sale price $465.

REMEMBER—
A guarantee unequaled by any one—4,000 miles
Four months' guarantee.
Your car may equal full down payment.
Easiest, friendliest, most flexible terms.
All prices under the market.
When you take into consideration.
Condition, equipment, etc.
Investigate before you invest.

"FORD" "ON MICHIGAN"

2000 S. Michigan. Cal. 4880.
NIGHTS AND SUNDAYS, CALUMET 4885.
ALWAYS OPEN.

SEE THESE FORD APRIL SPECIALS

USED AUTOMOBILES FOR SALE.

FORD DEALERS' BIG APRIL SALE

NORTHWEST

If It's an Extra Clean Car You Want COME TO

RAY TENNES MOTOR CO.

HERE ARE A FEW OF THE STANDOUTS!

1936 Plymouth Coupe.
1935 Hup 6 Sport Coupe.
1935 Plym. Sport Coupe.
1934 La Salle Sedan.
1932 Dodge Sedan, 6 w. w.
R. & G. CARS.
110—to choose from—110.
FORD-ZEPHYR DEALER.
2451 N. SACRAMENTO.
AT MILWAUKEE.

WRITTEN MONEY-BACK GUARANTEE

NORTHWEST

NOT A BANK BUT A SAFE PLACE TO BUY!

Renewed—R.&G.—Guaranteed

C. ZEPP

AUTHORIZED FORD DEALER.
1936 COUPES, TUDORS, FORDORS AND TOURING SEDANS.
$425 to $535.
1935 TUDORS, FORDORS, TOURING SEDANS AND COUPES.
$300 to $425.
OTHER MAKES.
1935 Buick Sedan, 6 w. w., side mounts, trunk rack $475
1934 Oldsmobile, 4 door sedan, low mileage $435

OVER 100 CARS
2950 LAWRENCE-AV.
4805 LAWRENCE-AV.

MANY R. & G. CARS IN FORD SALE

NORTHWEST

FOR FULLER VALUES SEE FULLERTON FORD

100 R. & G. Cars TO CHOOSE FROM
FORDS, CHEVS., DODGES OLDS., PLYMS., PONTIACS
$50 to $595.
We are easy to trade with.
FULLERTON FORD,
3918 FULLERTON.
SPAULDING 4700.

100% Satisfaction or 100% Refund

NORTHWEST

"GO WEST"

ON IRVING PARK-BLVD.
and Save $ $ $
NELSEN-HIRSCHBERG,
AUTHORIZED FORD DEALER.
SATISFY YOURSELF.
Ask the Man Who Drives One of Our R. & G. Cars.

FORDS. DOWN PAYMENT.
'36 DE LUXE FORDOR $155
'36 TUDOR TOURING SEDAN 155
'36 TUDOR SEDAN 125
'35 DE LUXE COUPE 110
'35 TUDOR TOURING 125
'32 TUDOR SEDAN 60
'30 COUPE, REFINISHED 35

Other Makes.
'35 AUBURN 4 DOOR SEDAN 135
'32 TERRAPLANE CABR. 65
'32 PONTIAC SEDAN 65
'31 PIERCE ARROW SEDAN 65
'31 HUPMOBILE SEDAN 40

75 OTHER BARGAINS.
Lowest Terms—Best Trades.
Nelsen-Hirschberg, Inc.,
5133 Irving Park-blvd.

CARS OF ALL MAKES, MODELS, PRICES

NORTHWEST

C. J. Dempsey

AUTHORIZED FORD AND LINCOLN ZEPHYR DEALERS FOR 20 YEARS.
WHY GUESS ABOUT A USED CAR?
Buy a suburban R. & G. car and you'll get the best.
2 day money-back guarantee.
TERMS TO SUIT.

1935 Ford de luxe Tudor................$365
1935 Ford de l. for. tk., htr., ch. whls.. 435
1935 Ford coupe, A1.................... 345
1935 Plymouth de l. 2 dr. tour., htr.... 395
1934 Oldsmobile 4 dr. seda., heater.... 395

18 Main-st. Park Ridge 66.

NORTH

FORDS—
738 DIVERSEY-BLVD.
FORDS, CHEVROLETS, PLYMOUTHS. OTHER MAKES. LOWEST PRICES. TERMS.
100—USED CARS—100
Sedans, 2 Doors, Coupes, Convertibles.
Ford Dealer, 2825 Sheffield.

USED AUTOMOBILES FOR SALE.

MANY R. & G. CARS IN FORD SALE

MICHIGAN AVENUE

PACKARDS

Packard, 1935 series 1200 5 pass. sedan. Beautiful green finish, broadcloth upholstery, built-in radio and heater. Investigate this exceptional value at $1,095.

Packard 1936 convertible 120 coupe. Finished in a beautiful grey-green. Rumble seat, built-in radio, leather upholstery, dual equipment, trunk rack; $800.

Packard, 1933 8 cyl. Victoria coupe. Ebony black finish, 2 wheels mounted forward, broadcloth upholstery, dual equipment, luggage compartment and trunk rack. Priced at $525.

Packard, 1933 12 Brougham. Original blue finish. Twin horns 2, tires mounted forward, trunk rack, dual equipment. Priced at $575.

LINCOLNS

Lincoln, 1933 two window tour. sedan. Upholstered in genuine leather, ebony finish, gold striping, all plated parts are dirigold white side wall tires. 2 wheels mounted forward. Most distinctive, individual car ever offered at our price of $850.

Lincoln, 1934 model K. A. 7 sedan. Equipped with radio, heater, side mounts. Priced for action. Only $995.

Lincoln, 1933 convertible coupe. Ebony black finish, leather upholstery, 2 wheels mounted forward. Priced special at $675.

Ford Motor Sales Co.
2220 AND 2229
SOUTH MICHIGAN.

FORD DEALERS' BIG APRIL SALE

MICHIGAN AVENUE

Ford Motor Sales Co.

Hudson, 1935 two door sedan. Beautiful grey finish, radio and heater, trunk space in rear, twin horns. A very special buy at $475.

Olds., '35 "8" 4 door touring sedan. Dual equipment, original tan finish, spacious built-in trunk compartment. Car cannot be told from new. $575.

Dodge, 1936 coupe. A real car for a person seeking comfort and economy. This car is really an outstanding buy at the low price of $575.

Dodge, 1935 coupe. Gunmetal finish, metal tire covers, radio and heater. Special at $465.

Pierce Arrow, 1933 — 4 door brougham. Finished in blue with chrome trim, 2 wheels mounted forward, twin horns, spot lite, luggage compartment and truck rack, radio. An exceptional car at only $495.

Ford Motor Sales Co.
2220 AND 2229
SOUTH MICHIGAN-AV.
CALUMET 7846.

WRITTEN MONEY-BACK GUARANTEE

NORTH

FORD "ON BROADWAY"

FORDS.
1936 Tudor Sedan $465
1936 Fordor Sedan 495
1936 Coupe 435
1935 Tudor Sedan 345
1933 Tudor Sedan, only...... 185
Some Have Radios and Heaters.

CHEVROLETS.
1931 Chevrolet R'dster R. S..$135
1928 Chevrolet Sedan......$37.50

DE SOTOS.
1930 De Soto 4 Pass. Cpe. $ 85
1931 De Soto 5 pass. Sedan 125

PLYMOUTHS.
1933 Plymouth 4 Dr. Sedan..$285

PONTIACS.
1929 Pontiac Coupe, R. S...$ 85
1932 Pontiac Coupe, R. S... 195
1933 Pontiac Sedan 6 whls.. 335
1935 Pontiac 4 Dr. Sed., Tr. 525
OTHERS PRICED EQUALLY AS LOW.

L-B MOTORS,
6035 BROADWAY

SEE THESE FORD APRIL SPECIALS

NORTH

Ford Clearance

1936 DE LUXE FORDOR, TRUNK ..$495
1936 DE LUXE TUDOR TRUNK $465
1935 DE LUXE FORDOR TRUNK....$395
1935 DE LUXE TUDOR TRUNK.....$385
1932 TUDOR SEDAN..............$185

A AND B MODELS
31 TO SELECT FROM.
All body types.—Prices slashed.
$65 TO $165
If you want a bargain—see us.
Shop under the "BIG TENT"
TAKE YOUR PICK

Ford 1930 Roadster, r. s.; exc. cond..$75
Ford 1931 Spt. Cpe., r. s.............$95
Nash 1930 coupe......................$75
Graham 1929 sedan; radio.............$75
Chev. 1929 4 door sedan..............$75
Auburn 1929 4 door sedan.............$75

Rangecroft-Flotow
FORD DEALER FOR MANY YEARS
4918-36 Broadway at Argyle

SEE THESE FORD APRIL SPECIALS

USED AUTOMOBILES FOR SALE.

BIGGEST BARGAINS IN TOWN ON R. & G. CARS.

MICHIGAN AVENUE

43

CARS—OUT THEY GO.
No fair offer refused.
30 days written parts and labor guarantee.
Save $25 to $75 on this group.

1930 Chev. 4 door sedan, very clean...$160
1931 Hudson coupe, rumble seat....... 95
1929 Packard sedan, small 8 cyl...... 95
1933 Graham coupe, rumble seat....... 225
1930 Auburn sedan, 6 cyl............. 125
1931 Nash 2 door sedan, very clean... 115
1930 Oldsmobile sedan 85
1932 Hudson coupe, rumble seat....... 195
1930 Chrysler 4 door sedan, "66"..... 165
1931 Chev. convertible coupe 165
1929 Nash sedan, small 6 cyl......... 55
1932 Willys Knight sedan 195
1931 Hupmobile coupe 115
1929 Lincoln 7 pass. sedan........... 125
1930 Hudson convertible sedan 150
1931 Chevrolet coach 155
1930 Plymouth 4 door sedan........... 125
1929 Oldsmobile sedan 65
1931 Nash club cabriolet.............. 165
1929 Ford fordor sedan............... 65
1932 Hudson sedan 185
1930 Pontiac roadster 95
1930 Nash coach 110
1930 Buick coupe 115
1929 Plymouth coach 75
1930 Chevrolet coupe 95
1932 Nash sedan 210
1931 Chrysler sedan 185
1930 Buick 4 door sedan.............. 115
1929 Buick 4 door sedan.............. 65
1929 Nash 4 door sedan............... 45
1929 Packard club coupe 65
1931 Pontiac coach 185
1930 Lincoln club coupe 165
1929 La Salle sedan 75
1930 Chevrolet coupe 85
1930 Pontiac convertible coupe 75
1929 Dodge 4 door sedan 115
1928 La Salle 4 door sedan........... 65
1928 Buick coupe, standard 45
1929 Oakland sedan, 6 cyl............ 95

Trucks.
1933 Ford blvd. delivery, 4 cyl.......$245
1931 Chevrolet panel 95
GMAC 1934 1½ ton short stake truck, dual wheels, mechanically perfect. This truck belonged to a very large company and was serviced every night. Ideal for the express man or gen'l trucking. Today, $345
Chevrolet, 1936 tractor with 5th wheel, dual rear 6.50x20 ply in front and 10 ply in rear. This tractor is ready to hit the road anywhere. Refinished in bright Chevrolet red. Spring sale price................$395

Your car taken as full down payment.
Easiest, friendliest, most flexible terms.

OUR CREDIT DEPARTMENT IS ON THE JOB ALL DAY SUNDAY. DROP IN. THEY WILL CONFIDENTIALLY HELP YOU WORK OUT YOUR BUDGET. BRING THE FAMILY. BRING YOUR TITLE, AND SELECT YOUR CAR.

"FORD" "On Michigan"
P. C. GARTLEY.
2000 S. Michigan. Cal. 4880.
NIGHTS AND SUNDAYS, CALUMET 4885.

ALWAYS OPEN.

AUTOMOBILE LOANS.

CASH in 10 Minutes

on your auto or truck
20 MONTHS TO PAY.
AVERAGE MONTHLY COST LESS THAN $1.75 ON $100 LOAN
DEAL DIRECT WITH OWNERS
Private Consultation Rooms
WINTER-HIRSCH.
20 Years in Same Location
1842 S. MICHIGAN
CALUMET 4290
New West Side Location
4653 W. MADISON
AUSTIN 1243
Under State Supervision.
PLENTY OF FREE PARKING SPACE.

LIBERAL AUTO LOANS.
EASY PAYMENTS NO INDORSERS.
AVERAGE COST PER $100 LOAN LESS THAN 5C PER DAY.
Inland Investment Plan, Inc.
224 S MICHIGAN, at Jackson.
ROOM 215. WABASH 2934
747 MADISON, OAK PARK. AUST. 0078

AUTOMOBILE HOUSE TRAILERS.

NEW DISTRIBUTOR.
Complete stock. Immediate delivery. Price from $395 f. o. b. to $2,600
1 slightly used at a savings.
TOM HARRIGAN, INC.,
445 Madison-st., Oak Park.

BENDER TRAVEL MANSION—ALL STEEL safety coaches. Complete display; dealers wanted. HILL MOTOR SALES CO., exclusive dist., 640 Madison-st., Oak Park.

GILKIE—THE ARISTOCRAT OF TRAILERS 2412 S. Michigan Vic. 8216.

GLIDER TRAILERS. $395 UP. CATALOG free. Dealers wanted. 17 S. Wells, Chicago.

ROYAL—15-21 FT. OTHER MAKES $395 up Trade Lav 4654 Washington-blvd

COVERED WAGON—TERMS, TRADE, RENT Factory Distributor, 2309 S. Michigan-av

Utility Trailers.

LUGGAGE TRAILERS—3 SIZES. NO MONEY down. 10 months to pay. Calumet 702. BELL TRAILER CO., 2452 S. Michigan.

MOTORCYCLES AND BICYCLES.

WAREHOUSE SALE OF TRADEIN BIcycles, $4.95 up. Brand new Bicycles at low prices. Large stock. Credit terms. 1339 SO. CICERO-AVENUE, CHICAGO.

BARG.—NEW USED BALL'N TIRE BIKES Century, 3606 Lawrence. Jun 2078 Op ev.

HENDERSON—$75; $5 DOWN, $2 WK. 250 others. '37 Indian, $195 4841 Ogden-av

WHOLESALE DIST. BICYCLES SUPPLIES Standard Cycle Co. 1413 Michigan-av

74 INDIAN, '31 OR '32 FRAME; EX COND. $130. Call Bob. Lak. 8554 for demonst.

AUTO CREDITS.

WILL SACRIFICE CREDITS ON 1937 BUICK Phone Bittersweet 8307

$175 CREDIT '37 PLYMOUTH AUTHOR dlr. Sac. $45. Law. 1611 Eve. Roc. 2214.

PRIV. PARTY WILL PAY CASH FOR Chev. credit. Address D L 177, Tribune

$150 FORD OR PLYMTH. CREDIT 1937 models; best offer or used car. Craw. 3778.

GARAGES—FOR SALE AND TO RENT.

NEWLY REMODELED GARAGE—REBUILT with 12x14 ft. door, 2 lge. trucks or 7 delivery wagons, $20 mo. Call Wab. 9557.

WANTED TO RENT OR LEASE—20-35 CAR garage or auto repair. Irving 7027.

AUTO TIRES.

NEW U. S. ROYAL—2DS SAVE TO 50%; pass., trks. Serlin Tire, 1400 S. Michigan.

MOTOR TRUCKS.

For sale.

"Ruby Has the Trucks"
GMC
FORDS
DODGES
CHEVROLETS
INTERNATIONALS
STAKES, PANELS DUMPS.
PICKUPS—SED. DELIVERY.
$65 TO $595
BUY NOW and SAVE
RUBY CHEV., INC. USED TRUCK DEPT. 7158 STONY ISLAND. PH. DORCH. 2310.

Better Trucks at S'west
'30 Ford ½ Ton Panel ....$ 95
'30 Ford ½ Ton Panel 115
'28 King Zeitler 1½ Ton Commission Body. Runs perfect 125
'31 Chevrolet Sedan Delivery 175
'32 Chevrolet ½ Ton Canopy 195
'32 G. M. C. Cab and Chassis.......... 245
'33 Ford Sedan Delivery 275
'35 Chevrolet ½ Ton Pickup 325
'34 International ½ Ton Cust. Panel... 325
'33 G. M. C. 1½ Ton Cust. Panel...... 345
'34 G. M. C. 1½ Ton Highstake 425
Southwest Chev., Inc.
CEDARCREST 3500. 9220 S. ASHLAND.

Good Trucks—Low Priced.
'36 Chevrolet 1½ T. C. & C., 157 inch duals $495
'35 Ford van panel, 1½ T., 157 in., also.$475
'35 Ford sedan delivery; very clean....$365
'33 Chevrolet 1½ T. C. & C., 157 inch duals $265
'32 Chevrolet ½ T. panel body; very clean.$175
'31 Chevrolet ½ ton panel; SPECIAL...$ 95
With O. K. TAG. We'll take your old truck. Or a small down payment. Low monthly rates.
MID-CITY CHEVROLET,
1147 JACKSON. OPEN EVES AND SUN.

Special for Wholesale Meat Route Men.
'33 G. M. C. 1½ Ton Panel, Buick Motor. 8 TO PICK FROM.
Several colors $345
We have sold a dozen of these to meat men at the yards.
Southwest Chevrolet, Inc.,
9220 SOUTH ASHLAND. CED. 3500.

TRUCK BARGAINS.
FORD '36 ¾ ton panel, like new....$135 dn.
FORD '36 1½ ton chassis and cab, dual wheels, factory motor, only.......$135 dn.
FORD '33 chas. & cab, 157 in. duals.$95 dn.
FORD '35 1½ ton p. duals, low mi..$140 dn.
GLENN E. HOLMES, Inc.,
30 W. LAKE. RANDOLPH 7171.
7445 STONY ISLAND. DORCH. 2344.

MOTOR TRUCKS—WE HAVE FOUR DUMPers complete with bodies and hoists; three yard cap., four yd. ends, dual tires; now in service. Quick sale price $2,250. Act quick. They are Macks and Indianas. John P. Koestner, 120 Blaine-st., Kalamazoo, Mich.

92 USED TRUCKS
Stakes, Panels, Dumps
RECONDITIONED AND GUARANTEED.
B. & W., 827 W 35TH-ST. YARD. 6080.

CHEV.—'34 BOUL. DELIVERY PANEL.; Must see to appreciate. Only $50 down.
Grossinger Motor Sales,
2658 LAWRENCE. LONGBEACH 7883.

BUY A USED TRUCK NOW AND SAVE Largest and finest selection of trucks in town; dumps stakes, tractors, panels, etc., at Chicago's largest exclusive used truck dlrs. CHICAGO USED TRUCK EXCHANGE, 2630 Wabash. Calumet 5767.

CHEVROLET DUMP TRUCK—GOOD CONDITION; READY TO WORK..........$195
HEALY MOTOR SALES.
Phone Reg. 6005. 7601 Stony Island-av.

— DODGE 1929 6 CYL., 2 TON PANEL — Body 12x7x6; A-1 cond.; ONLY $195. 2437 MILWAUKEE-AVENUE. "The old gas station lot."

CHEVROLET—'35, 157 IN. 12 FT. CHICAgo stake, dual wheels, heavy duty tires. Helper springs, etc.; compl. recond., $435. CLARK MAPLE CHEV., 1038 N. CLARK.

— — — — DON'T FORGET — — — — GENERAL MOTORS USED TRUCKS. Factory Branch, 1700 Indiana. CAL. 4545.

5 TON GOTFREDSON DUMP TRUCK, 40X8, duals. A1 cond.; tires like new; $525. SEE MR. STEFFES. 7633 S. ASHLAND.

— — — — DUMP TRUCKS — — — — ALL MAKES. ALL SIZES. FEDERAL TRUCK CO., 2842 S. MICHIGAN.

AUSTIN — '31 BOULEVARD DELIVERY; wonderful car for advertising your business; $145. 6640 S. Western.

— MACK A. B. DUMP, PNEU. TIRES — AUTOCAR SALES. 1716 W. PERSHING. VIRGINIA 0210.

LATE '35 V-8 FORD TRUCK; 1½ TON spec. built, helpers springs, front-rear. Reinforced chassis; private. Arm. 8563.

'35 CHEV SED DELIV. $395. MANY OTHers FORD DEALER 5133 IRVING PARK.

100 TRUCKS - $75 AND UP; EXPRESS, stakes, panels, dumps. 3148 OGDEN

FORD—'35 1½ T. HIGH STAKE BODY. 157 in. whlbase. duals; sacr. 1132 N.Damen

CHEVROLET—'33 TRUCK, 1½ TON STAKE body. Private. Pensacola 3260.

5 TON MACK DUMP TRUCK—PNEUMATIC tires. Lafayette 0416.

FORD—'31 1½ TON PANEL; A1 COND.; $125 full price. 2826 W. North-avenue.

DIAMOND T. STREET SPRINKLER AND route for sale. Austin 3786.

INTERNATIONAL '35 TRUCK—STAKE, GD. cond. 4424 N. Clark-st. Mr. Corbion.

2 A. C. MACK DUMP TRUCKS, READY for wk. Priv. pty. 1814 N. Lorel. Berk. 1754.

To Rent.

PANEL OR STAKE TRUCKS—¾ TO 2 TON; perf cond. Rent without driver by day, week, or year Low rates. Delaware 7272.

Truck Trailers.

REAL TRAILER BARGAINS.
B & J, 20 ft. Van cost $1,750, now.. $875
B. & J. 18 ft. closed top 1936 model.. $675
G.M.C. 18 ft. refrig., new axle, tires..$750
Dart 20 ft. refrigerator, late model....$550
Fruehauf 20 ft. open top like new.... $975
Kentucky 22 ft. platform, 1936 model..$650
B. & J. 24 ft. Van 3 mos. old. Sacrifice.
'36 Ford; new motor, new axle, radio, heater.
Easy tms B & J., 3913 S Michigan. Op.Sun.

MEN WANTED—WITH OR WITHOUT tractors to buy trailers. Pays $25 round trip, Milwaukee, $60 rd. trip, Detroit Steady work Address M B 262, Tribune.

CASH LOANS ON TRACTORS AND TRAILers. Confidential Phone Boulevard 6042.

Wanted.

TRUCKS—WITH DRIVERS, FOR STEADY work; city pick ups and deliveries. State make, kind of body, and year. Give phone number. Address M D 281, Tribune.

TYPEWRITERS AND SUPPLIES.

RENT A TYPEWRITER—$1.50 A MO. WITH priv. to buy 172 N La Salle. Fra. 5234.

FOR SALE—GD. REMINGTON TYPEWRITer.$20. Abbey.58 W.Washington. Ran.9819.

TYPEWRITERS—$5 AND $10. TODAY UNtil 9 p. m. 189 W Madison. Room 1210.

UNDERWOOD TYPEWRITER—MODEL 5; good condition. $20. R. 1016 N. Clark.

LIGHT AND HEAVY MANUFACTURING.

FULLY EQUIPPED PLANT.
Needs work. Capable of turning out high class tool and die work, all around precision machine work, screw machine work. Financially able to handle the complete manufacturing of bona fide items. Work done at reasonable prices. Phone Hay. 1136-7.

TERMS OF SUBSCRIPTION OF THE TRIBUNE.

Order of mail subscriptions must be accompanied by remittance to cover.
Rates in Illinois [outside Chicago], Indiana, Iowa, Michigan, and Wisconsin:
Daily, without Sunday, one year, $5.00; six months $2.50; three months, $1.25; two months, $1.00; one month, 50 cents.
Daily and Sunday, one year, $12.50; six months, $6.25; three months, $3.15.
Sunday only, one year, $7.50; one month, $1.00.
Rates of subscription in postal zones 3 and 4 [measured from Chicago], outside of Illinois, Indiana, Iowa, Michigan, and Wisconsin:
Daily, without Sunday, one year, $7.50; one month, $1.00.
Sunday only, one year, $7.50; one month, $1.00.
Daily and Sunday, one year, $15.00; one month, $2.00.
Rates of subscription in zones 5, 6, 7, and 8 [measure from Chicago], Canada, Mexico:
Daily, without Sunday, one year, $12.00; one month, $1.50.
Sunday only, one year, $7.50; one month, $1.00.
Daily and Sunday, one year, $19.50; one month, $2.50.
Foreign: Daily, without Sunday, one year, $25.00. Sunday only, one year, $17.00. Daily and Sunday, $42.00 per year.
Give postoffice address in full, including county and state. Remit in express money order, draft, or in registered letter at our risk to The Tribune company, publishers, Tribune Square, Chicago.
We cannot be responsible for currency sent through the mail.
Persons wishing to take The Tribune by carrier may order it by postal card or telephone Superior 0100. When delivery is irregular make complaint.
All unsolicited manuscript articles, letters, and pictures sent to The Tribune are sent at the owner's risk, and The Tribune company expressly repudiates any liability or responsibility for their safe custody or return.

MEMBER OF THE ASSOCIATED PRESS.

The Associated Press is exclusively entitled to the use for publication of all news dispatches credited to it or not otherwise credited to this paper, and also to the local news published herein.
All rights of republication of special dispatches herein also are reserved.

C. I. O. Begins Unionization Drive in Communications Industry—Ships Held in Ports as Radio Operators Strike

Three Police Killers Die in Electric Chair

The families of two policemen slain by gunmen were the first to suffer for crimes expiated early today in electric chair. This is Mrs. Arthur Sullivan with her four children as they appeared after Policeman Sullivan had been murdered by Joseph Schuster.

Mrs. Michael Toth, widow of policeman slain by Frank Whyte and Stanley Murawski, with her two fatherless children, Robert (below), and the baby, Kenneth.

There was grief and suffering in another quarter last night as the law took its course. This family group went to the jail yesterday for last farewell to Schuster. Left to right: Mrs. John Schuster, sister-in-law; Miss Josephine Joseph, sweetheart; Mrs. Ruth Besserer, sister; Catherine Schuster, sister, and Frank Schuster, brother. (Story on page 1.)

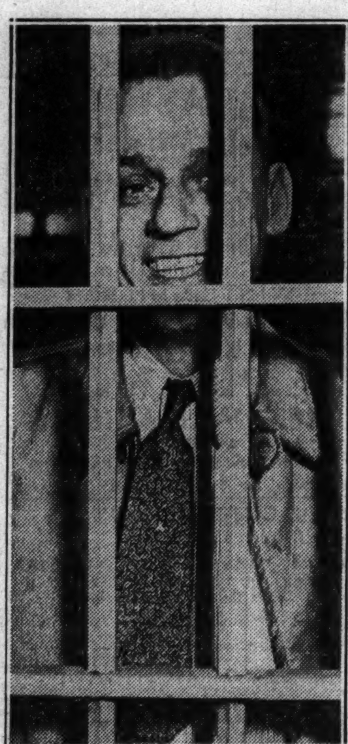

The three men who paid with their lives as they appeared yesterday. Whyte (left) spent the day smoking cigarets, Murawski (center) smiled weakly through the bars as the hours ebbed, and Schuster (right) remained calm even when Gov. Horner last night refused last minute plea for clemency. [TRIBUNE Photos.]

S. S. PRESIDENT ROOSEVELT HELD IN PORT BY STRIKE—Members of crew of the United States liner on deck of the ship to await orders from strike leaders. Other liners were tied up when radio operators called strike against International Mercantile Marine. It was settled early today. [Acme Photo.] (Story on page 1.)

[Associated Press Wirephoto.]

BEAUTY CONTEST RELIEVES SERIOUS ASPECTS OF CANADIAN STRIKE—Newspapermen covering the strike developments at Oshawa, Ont., arranged a beauty contest while General Motors and strike officials conferred. Nora Moore, "Miss C. I. O," points a camera at her co-winner, Marian Paul, Miss "U. A. W. A." (Story on page 4.)

PERFORMERS WATCH AS THEIR CIRCUS PREPARES FOR OPENING—Members of the Cole Brothers-Clyde Beatty circus troupe watching yesterday's rehersal (picture at the left) in the Chicago Stadium. At the right a seal is balancing a ball on his nose in last minute practice for opening today. (Story on page 19.)

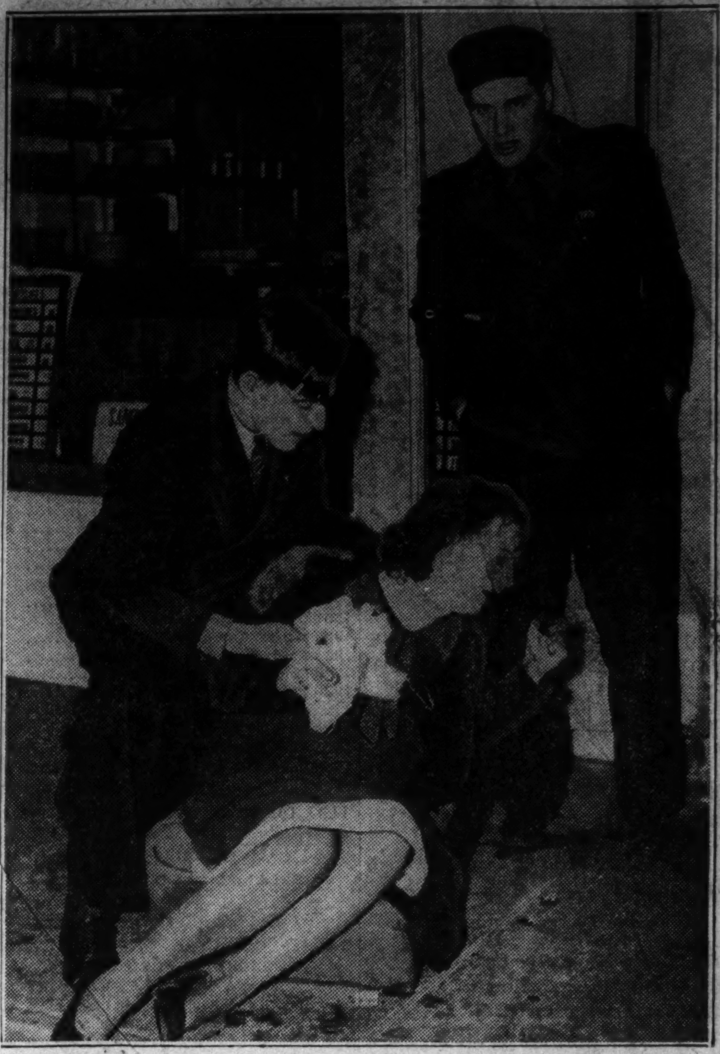

[TRIBUNE Photo.]

DRAMATIC SCENE AFTER AUTO CRASH—Mrs. Mabel Klumm of New York in pain as she waited for an ambulance after receiving injuries in crash, a minor incident in nation-wide auto massacre. (Story on page 23.)

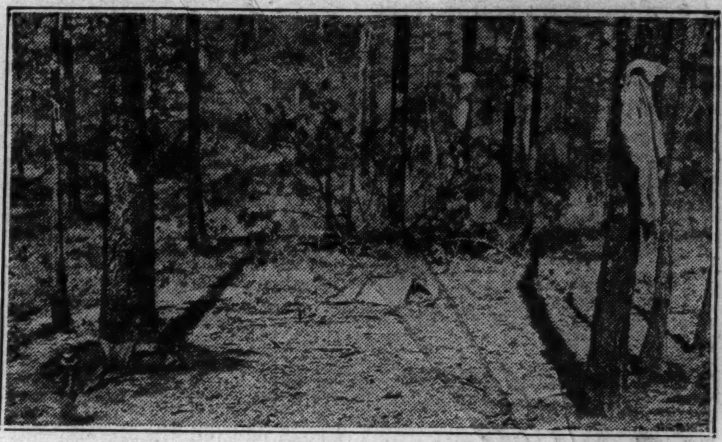

WHERE LYNCH MOB EXACTED VENGEANCE—Scene eight miles east of Duck Hill, Miss., where two colored men accused of slaying a white merchant were tortured and killed while congress was debating anti-lynch bill. [Associated Press Photo.] (Story on page 2.)

Cop Kills Youth in Love Quarrel

[TRIBUNE Photo.]

Willard G. Schultz, age 21, who started fight last night while attempting reconciliation with sweetheart, who had broken engagement.

[TRIBUNE Photo.]

Sergt. Charles Zaleski, Niles policeman, who was called to the scene of the fight and shot Schultz to death when he attempted to flee. (Story on page 1.)

[TRIBUNE Photo.]

Dolores Tamillo, age 19, to whom Schultz was once engaged. She was in her home above Niles tavern with friends when fight started.

Rose Kramer and Leonard Nowakowski told Policeman James Kelly (right) that they were visiting with Miss Tamillo. While Schultz and Nowakowski were fighting Miss Kramer ran to the Niles police station and summoned aid. (Story on page 1.)

QUINTS CARRY ON INTO DAY'S ACTIVITIES—DR. DAFOE VISITS THEM AND THEY PLAY

1. Dr. Dafoe is always welcome to the Dionne quints and they swarm over him when he arrives in morning. Rear, left to right: Marie, Annette, and Emilie. Yvonne and Cecile are on his lap.

2. After the doctor's visit Nurse Trembley provides the piano music for the morning dancing lesson. In the front are Marie, Annette, and Yvonne. These pictures are some in series of daily doings of quints. Watch for more tomorrow.

3. Next comes the jolliest time of day, the free play period. Emilie (left) is refereeing a wrestling match between Marie and Cecile. Yvonne (at right of box) wonders if toy might not be more interesting than watching the antics of her sisters.

[World Copyright: 1937: NEA Service, Inc.]